

TREE SCHEDULE

ID	BOTANICAL NAME	COMMON NAME	QTY	POT SIZE	MATURE HEIGHT	MATURE SPREAD
TREES						
AcB	Acacia binervia	Coast Myall	7	45L	5-8m	5-8m
AcI	Acacia implexa	Lightwood	7	45L	5 - 10m	3.5 - 6m
AcL	Acacia longifolia var. sophorae	Coastal Wattle	7	45L	4-10m	4-10m
Acme	Acacia mearnsii	Black Wattle	7	45L	5-15m	6-10m
AcM	Acacia melanoxylon	Blackwood	9	45L	7-15m	4-10m
AcP	Acacia pendula	Weeping Myall	9	45L	5 - 10m	3-5m
AlL	Allocasuarina littoralis	Black She Oak	27	45L	10m	3.5m
AlV	Allocasuarina verticillata	Drooping She-oak	14	45L	10m	6m
AnC	Angophora costata	Smooth-barked Apple	7	45L	15-20m	10-15m
AnF	Angophora floribunda	Rough-barked Apple	6	45L	30m	10m
BaI	Banksia integrifolia	Coastal Banksia	7	45L	10m	3.5-6m
BaSe	Banksia serrata	Old Man Banksia	6	45L	15m	4m
BrA	Brachychiton acerifolius	Illawarra Flame Tree	7	45L	10-20m	10-15m
BrP	Brachychiton populneus	Kurrajong Tree	7	45L	20m	6m
CaCo	Callitris columellaris	White Cypress Pine	8	45L	12m	4m
Cfi	Corymbia ficifolia	Red-flowering Gum	6	45L	15m	5m
CoM	Corymbia maculata	Spotted Gum	13	45L	15-30m	12-15m
ElRe	Elaeocarpus reticulatus	Blueberry Ash	9	45L	8m	3m
EuL	Eucalyptus leucoxylon	Yellow Gum	6	45L	10-15m	6-10m
EuMe	Eucalyptus melliodora	Yellow Box	6	45L	40m	25m
EuO	Eucalyptus ovata	Swamp Gum	8	45L	12-20m	7-15m
EuPa	Eucalyptus pauciflora	Snow Gum	8	45L	4-15m	3-10m
EuRa	Eucalyptus radiata	Narrow leaved Peppermint	7	45L	15-20m	8-12m
EuS	Eucalyptus sideroxylon	Red Ironbark	6	45L	25-30m	3.5-6m
EuT	Eucalyptus torquata	Coral Gum	6	45L	6-8m	3-4m
EuVi	Eucalyptus viminalis	Manna Gum	8	45L	25-50m	10m
EuVS	Eucalyptus viminalis ssp. pryoriana	Coast Manna-gum	6	45L	10-20m	8-12m
GeP	Geijera parviflora	Wilga	9	45L	8-9m	8-9m
GrR	Grevillea robusta	Silky Oak	8	45L	30m	20m
HaLa	Hakea laurina	Pincushion Hakea	8	45L	6m	5m
LeP	Leptospermum petersonii	Lemon-scented Tea Tree	4	45L	5m	1-2m
Lco	Lophostemon confertus	Queensland Brush Box	7	45L	25m	15m
MeLa	Melaleuca lanceolata	Moonah	6	45L	4-8m	4m
MeL	Melaleuca linariifolia	Snow in Summer	6	45L	8m	7m
StS	Stenocarpus sinuatus	Firewheel Tree	7	45L	30m	10m
Tla	Tristaniopsis laurina	Kanooka Gum	15	150L	12-15m	4-6m
WaF	Waterhousia floribunda	Weeping Lilly Pilly	9	45L	10-15m	10m

Total number of trees: 303

PLANT SCHEDULE

ID	BOTANICAL NAME	COMMON NAME	QTY	POT SIZE	MATURE HEIGHT	MATURE SPREAD
SHRUB						
AcPa	Acacia paradoxa	Kangaroo Thorn	7	Tubestock	2-4m	2-4m
AcVe	Acacia verticillata	Prickly Moses	6	Tubestock	2-4m	2-4m
BaM	Banksia marginata	Silver Banksia	6	150mm	5m	4m
BrDi	Brachyscome diversifolia	Tall Daisy	70	150mm	0.5m	0.4m
Bp	Brachyscome paludicola	Swamp Daisy	26	150mm	0.2-0.5m	0.3m
BrPa	Brachyscome parvula	Coastal Daisy	58	150mm	0.45m	0.45m
BuSp	Bursaria spinosa	Sweet Bursaria	10	150mm	4m	3m
Caci	Callistemon citrinus	Crimson bottlebrush	6	150mm	4m	2m
CaVi	Callistemon viminalis	Weeping Bottlebrush	8	150mm	4-8m	3-5m
Ca	Correa alba	White Correa	39	150mm	1.5m	1.5m
CoB	Correa bauerlenii	Chef's Cap Correa	9	150mm	2m	2m
CDB	Correa Dusky Bells	Native Fuchsia	21	150mm	0.6-1m	1-2m
CoGl	Correa glabra	Rock Correa	10	150mm	1-2m	1-3m
Cr	Correa reflexa	Native Fuchsia	39	150mm	1.2m	1m
DiG	Dillwynia glaberrima	Smooth or Heath Parrot-pea	32	150mm	1.5m	1m
DoVic	Dodonaea viscosa subsp. cuneata	Wedge-leaf Hop-Bush	10	150mm	1.5-3m	1.5-3m
DoEx	Doryanthes excelsa	Gymea Lily	9	300mm	1.5-2.5m	1.5-2.5m
ErGl	Eremophila glabra	Tar Bush	10	150mm	3m	2m
Em	Eremophila maculata	Spotted Emu Bush	15	150mm	2m	2m
EuMa	Eucalyptus macrocarpa	Mottlech	9	150mm	2-4m	3m
EuMi	Eucalyptus minniritchi	-	7	150mm	2-3m	2-3m
EuPr	Eucalyptus preissiana	Bell Fruited Mallee	10	150mm	2-3m	2-3m
EuPu	Eucalyptus pulverulenta	Silver-leaved Mountain Gum	7	150mm	6m	3m
EuWe	Eucalyptus websteriana	Webster's Mallee	5	150mm	4m	4m
Go	Goodenia ovata	Hop Goodenia	75	150mm	1-2m	1-2m
GR	Grevillea rosmarinifolia	Rosemary Grevillea	19	150mm	0.4-2m	1m
HaD	Hakea decurrens	Bushy Needlewood	12	150mm	1-4m	1-3m
HaFr	Hakea francisiana	Grass-leaf Hakea	7	150mm	5m	4m
HaN	Hakea nodosa	Yellow Hakea	11	150mm	1-3m	1-2m
HaUl	Hakea ulicina	Furze Hakea	10	150mm	1-3m	1-2m
InAu	Indigofera australis	Australian Indigo	14	150mm	3m	2m
LeC	Leptospermum continentale	Prickly Tea-tree	12	150mm	1-2m	1-2m
LeM	Leptospermum myrsinoides	Silky Tea-tree	12	150mm	1-2m	1-2m
LeBr	Leucophyta brownii	Cushion Bush	10	150mm	1.2m	1.2m
OlAx	Olearia axillaris	Coastal Daisy Bush	13	150mm	1-2m	1-2m
Or	Olearia ramulosa	Twiggy Daisy Bush	49	150mm	0.5-2m	1-1.5m
WeFr	Westringia fruticosa	Coastal Rosemary	16	150mm	2m	3m
WeGl	Westringia glabra	Coastal Rosemary	12	200mm	1-1.5m	1.5m
XaM	Xanthorrhoea minor ssp. lutea	Small Grass Tree	30	150mm	1m	0.6m

Total number of shrubs: 731

GROUNDCOVERS

BrM	Brachyscome multifida	Cut Leaf Daisy	58	150mm	0.3m	1m
Cac	Calocephalus citreus	Lemon Beauty Heads	66	150mm	0.3-0.45m	0.6m
Cl	Calocephalus lacteus	Milky Beauty Heads	38	150mm	0.3m	0.7m
CaR	Carpobrotus rossii	Pigface	55	150mm	0.4m	3m
ChA	Chrysocephalum apiculatum	Common Everlasting	107	150mm	0.4m	1.5m
Cs	Coronidium scorpioides	Button Everlasting	37	150mm	0.3m	0.3m
DiR	Dichondra repens	Kidney Weed	20	150mm	0.3m	0.9-1.2m
EiN	Einadia nutans	Nodding Saltbush	93	Tubestock	0.15-0.3m	0.6-1m
ErP	Eremophila glabra Prostrata	Tar Bush	13	150mm	0.3m	2m
GoH	Gonocarpus humilis	Shade Raspwort	56	150mm	0.3-0.4m	0.7m
GoT	Gonocarpus tetragynus	Common Raspwort	48	150mm	0.3-0.4m	0.4m
GrLa	Grevillea lanigera	Woolly Grevillea	10	150mm	0.4m	1-2m
HaV	Hardenbergia violacea	Purple Coral Pea	22	150mm	3m	2m
Kp	Kennedia prostrata	Running Postman	60	150mm	0.3m	1.2m
Lt	Leptorhynchos tenuifolius	Wiry Buttons	26	150mm	0.1-0.3m	0.4m
Mp	Myoporum parvifolium	Creeping Boobialla	131	150mm	0.3m	2m
ViHe	Viola hederacea	Native Violet	17	150mm	0.15m	1m
WaC	Wahlenbergia communis	Tufted Bluebell	68	150mm	0.4m	0.4m
Xv	Xerochrysum viscosum	Sticky Everlasting Daisy	85	150mm	0.8m	0.8m

Total number of ground covers: 1010

GRASSES

ArS	Arthropodium strictum	Chocolate Lily	33	Tubestock	0.3m	0.6m
AuFl	Austrostipa flavescens	Coast Spear Grass	54	Tubestock	1-1.2m	0.4-0.5m
AuM	Austrostipa mollis	Soft Spear Grass	43	Tubestock	0.8-1m	0.2-5m
AuSt	Austrostipa stipoides	Prickly Speargrass	10	Tubestock	0.8-1m	0.8-1m
DiBr	Dianella brevicaulis	Small-flowered Flax Lily	110	Tubestock	0.3m	0.6m
Dr	Dianella revoluta	Blueberry Lily	110	150mm	0.3-1m	1.5m
Dt	Dianella tasmanica	Tasman Flax Lily	154	150mm	0.75 - 1m	0.75 - 1m
LeiC	Lepidosperma concavum	Sand Hill Sword Sedge	63	Tubestock	0.2-0.6m	0.5m
Lf	Lomandra filiformis	Wattle Mat Rush	193	Tubestock	0.3-0.6m	0.6m
LI	Lomandra longifolia	Mat Rush	153	Tubestock	0.75 - 0.9m	0.9 - 1.2m
Pg	Patersonia glabrata	Leafy Purple Flag	75	Tubestock	0.6-0.75m	0.5m
Po	Patersonia occidentalis var. occidentalis	Native Iris	113	Tubestock	0.5m	0.5m
PL	Poa labillardieri	Tussock Grass	133	Tubestock	1.2m	0.6 - 0.9m
Pos	Poa sieberiana	Grey tussock Grass	138	Tubestock	0.4m	0.4m
Tt	Themeda triandra	Kangaroo Grass	17	Tubestock	0.4m	0.7m

Total number of grasses: 1399

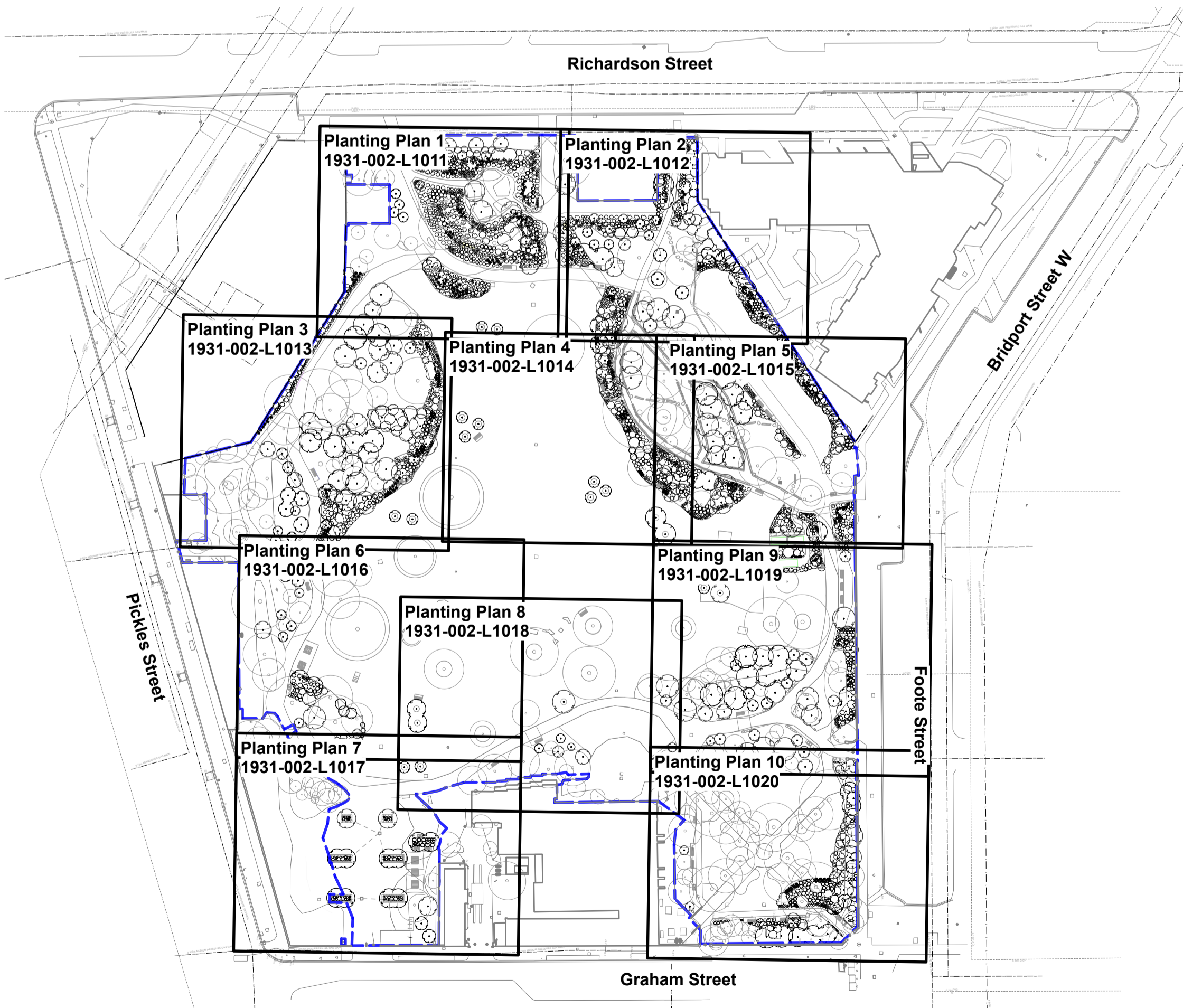

www.ffla.com.au
 418 321 321 937

client
City of Port Phillip
 project
Gasworks Park Upgrade
 address
21 Graham Street, Albert Park

drawing name
Tree and plant schedule
 drawing number
1932-002-L1010

issued for tender	status not for construction approved AO	scale (A3) as indicated	revision C1
drawn TM	date 07.11.2024		

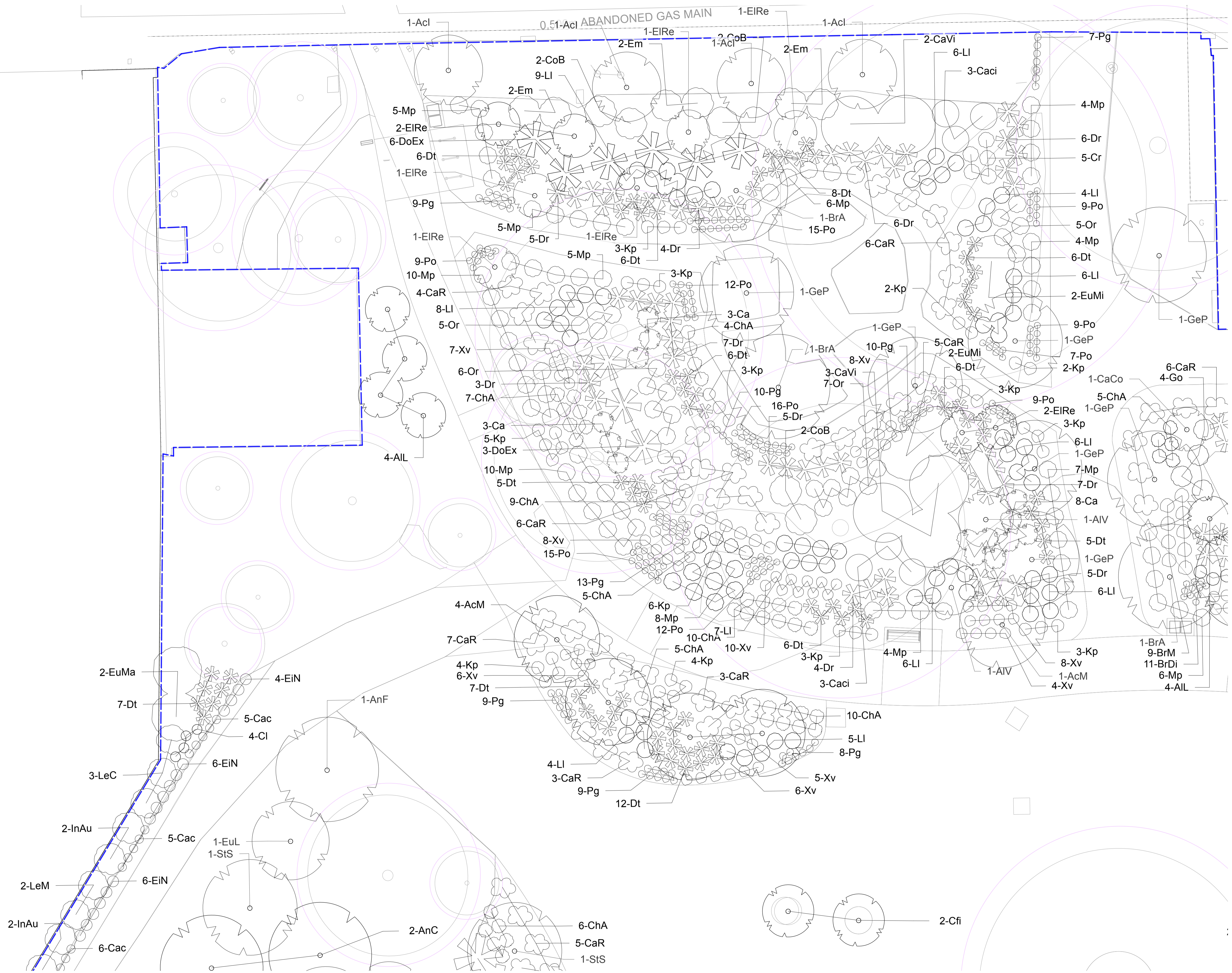

- LEGEND**
- Extent of landscape works
 - Existing tree to be retained & protected. SRZ (blue) & TPZ (pink)
 - Proposed Tree. Refer to L1010 for Tree Schedule
 - Proposed planting. Refer to L1010 for Plant Schedule



www.ffla.com.au
408 103 320 921

client
City of Port Phillip
project
Gasworks Park Upgrade

address
21 Graham Street, Albert Park

drawing name
Planting Plan 1
drawing number
1932-002-L1011

issued for tender	status not for construction	scale (A3) 1:200	scale (A1) 1:100
	approved AO	drawn TM	date 07.11.2024

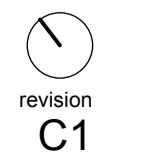

revision
C1



- LEGEND**
- Extent of landscape works
 - Existing tree to be retained & protected. SRZ (blue) & TPZ (pink)
 - Proposed Tree. Refer to L1010 for Tree Schedule
 - Proposed planting. Refer to L1010 for Plant Schedule



www.ffla.com.au
408 103 329 931

client
City of Port Phillip
project
Gasworks Park Upgrade

address
21 Graham Street, Albert Park

drawing name
Planting Plan 3
drawing number
1932-002-L1013

issued for tender
status not for construction approved AO
scale (A3) 1:200
scale (A1) 1:100
drawn TM
date 07.11.2024



revision
C1



- LEGEND**
- Extent of landscape works
 - Existing tree to be retained & protected. SRZ (blue) & TPZ (pink)
 - Proposed Tree. Refer to L1010 for Tree Schedule
 - Proposed planting. Refer to L1010 for Plant Schedule

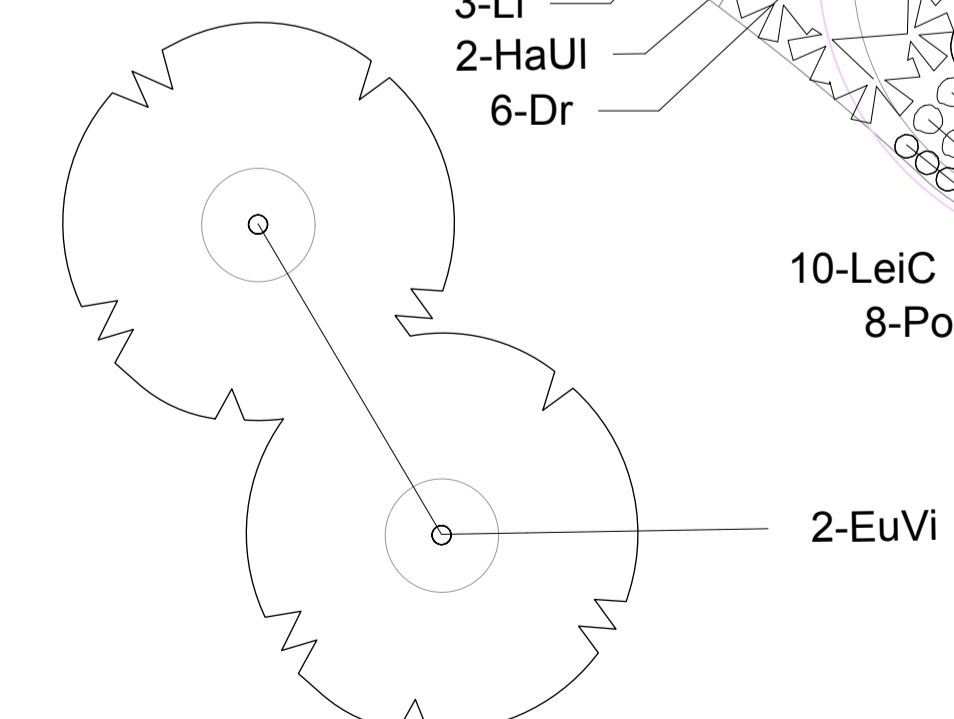
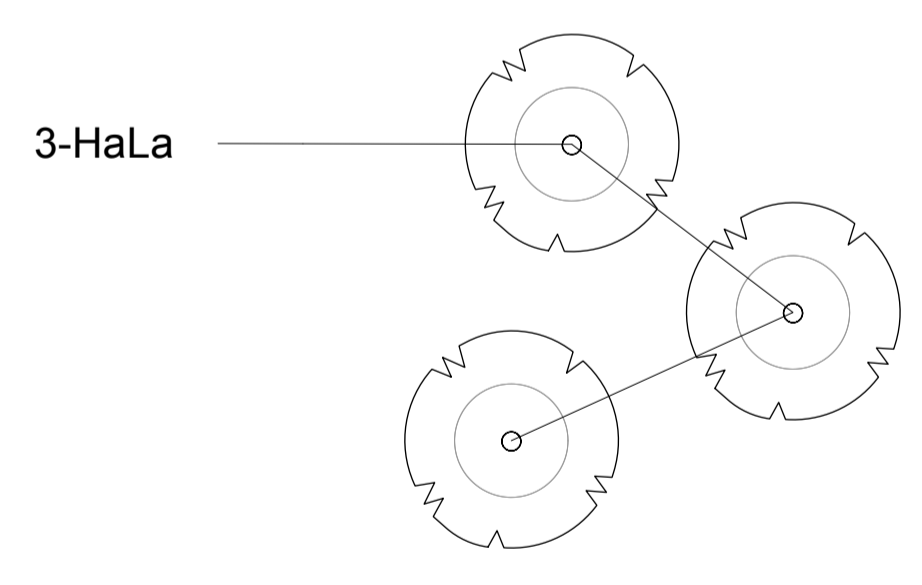
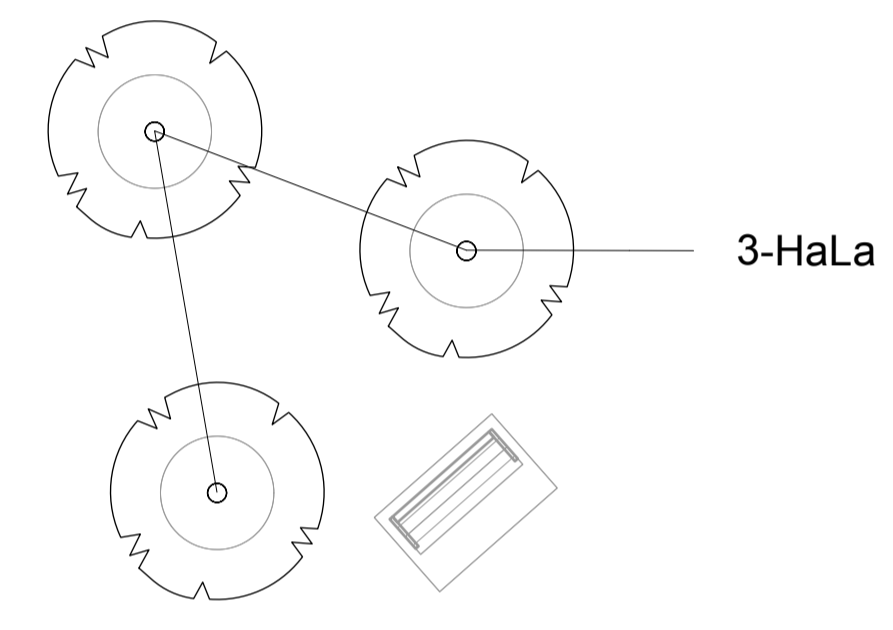

client
City of Port Phillip
project
Gasworks Park Upgrade

address
21 Graham Street, Albert Park

drawing name
Planting Plan 4
drawing number
1932-002-L1014

issued for tender	status not for construction	scale (A3) 1:200	scale (A1) 1:100
approved AO	drawn TM	date 07.11.2024	revision C1





LEGEND

- Extent of landscape works
- Existing tree to be retained & protected. SRZ (blue) & TPZ (pink)
- Proposed Tree. Refer to L1010 for Tree Schedule
- Proposed planting. Refer to L1010 for Plant Schedule



client
City of Port Phillip

project
Gasworks Park Upgrade

address
21 Graham Street, Albert Park

drawing name
Planting Plan 5

drawing number
1932-002-L1015

issued for tender
status not for construction approved AO

scale (A3) 1:200
scale (A1) 1:100
date 07.11.2024

revision
C1

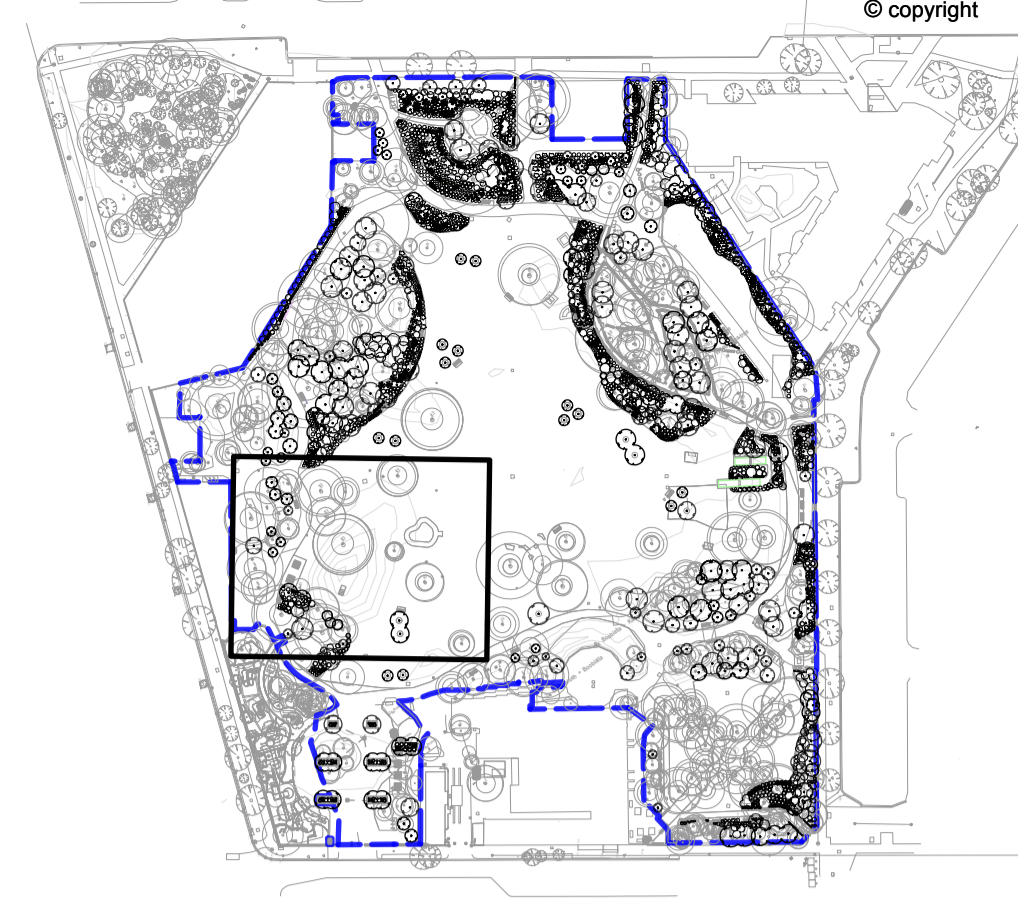
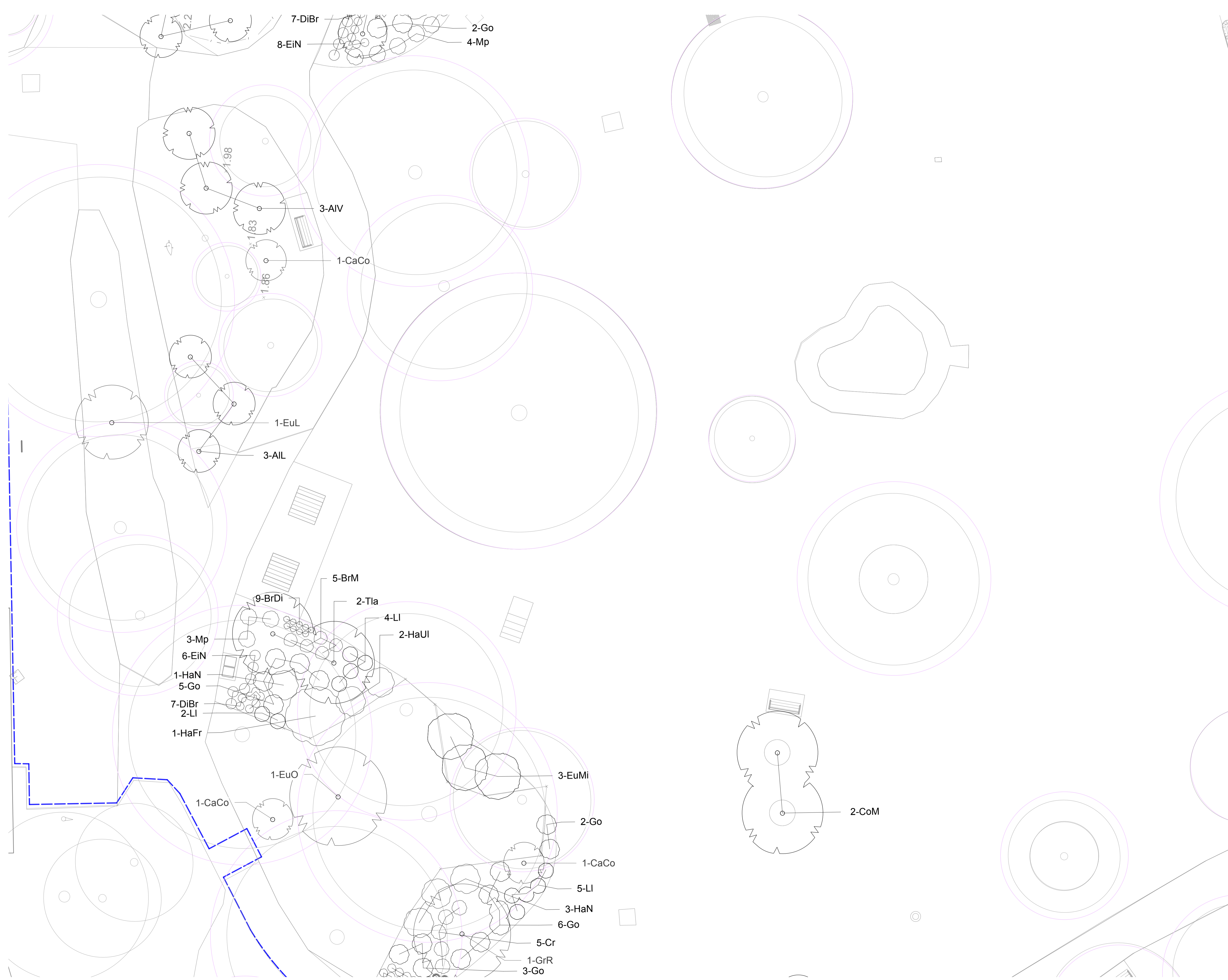

- LEGEND**
- Extent of landscape works
 - Existing tree to be retained & protected. SRZ (blue) & TPZ (pink)
 - Proposed Tree. Refer to L1010 for Tree Schedule
 - Proposed planting. Refer to L1010 for Plant Schedule



www.ffla.com.au
408 103 320 931

client
City of Port Phillip
project
Gasworks Park Upgrade

address
21 Graham Street, Albert Park

drawing name
Planting Plan 6
drawing number
1932-002-L1016

issued for tender	status not for construction approved AO	scale (A3) 1:200	scale (A1) 1:100	revision C1
	drawn	date	07.11.2024	

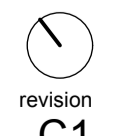

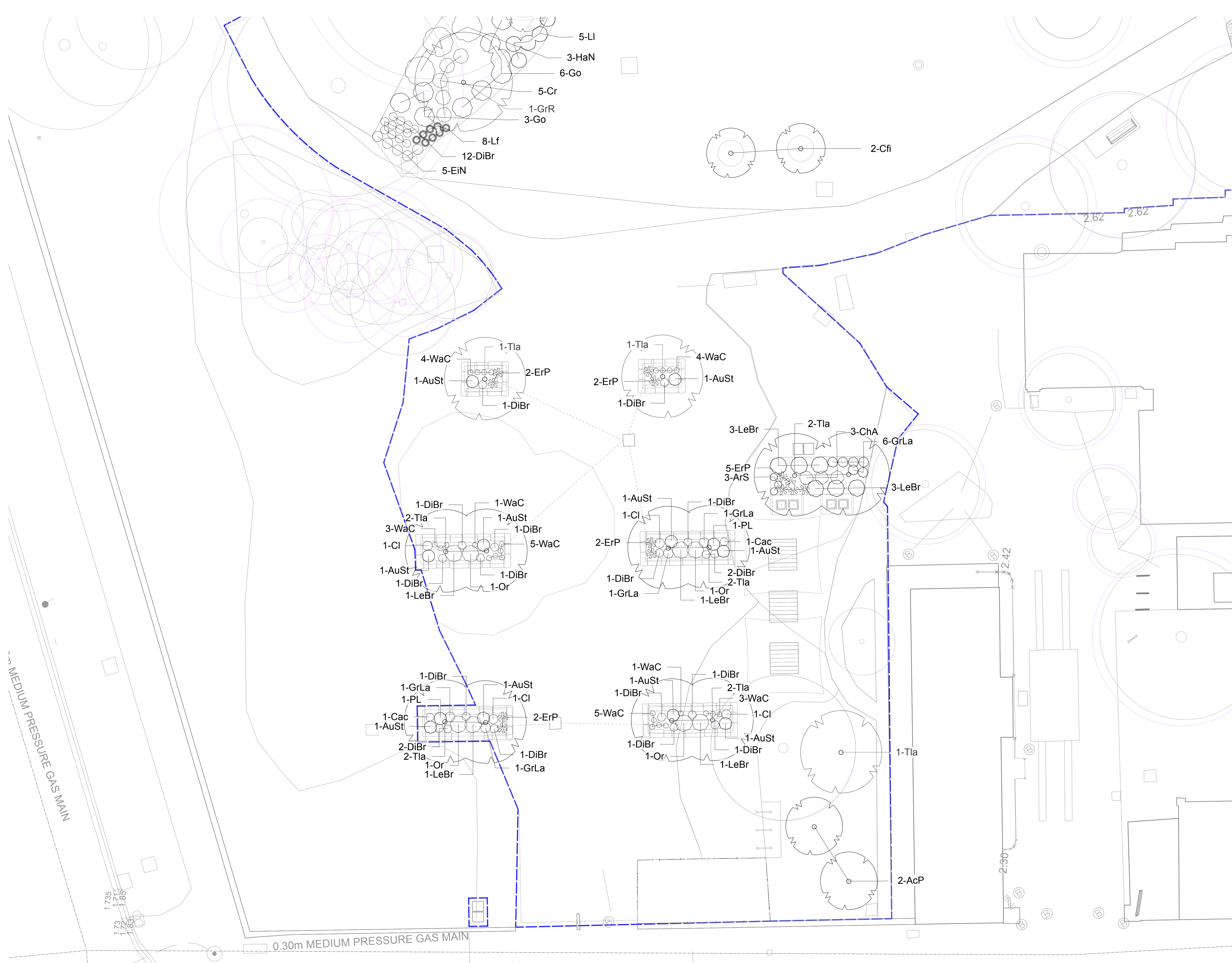

- LEGEND**
- Extent of landscape works
 - Existing tree to be retained & protected.
SRZ (blue) & TPZ (pink)
 - Proposed Tree. Refer to L1010 for Tree Schedule
 - Proposed planting. Refer to L1010 for Plant Schedule



www.ffla.com.au
408 103 320 921

client
City of Port Phillip
project
Gasworks Park Upgrade

address
21 Graham Street, Albert Park

drawing name
Planting Plan 7
drawing number
1932-002-L1017
status
not for construction
approved
AO
scale (A3)
1:200
scale (A1)
1:100
revision
C1
date
07.11.2024

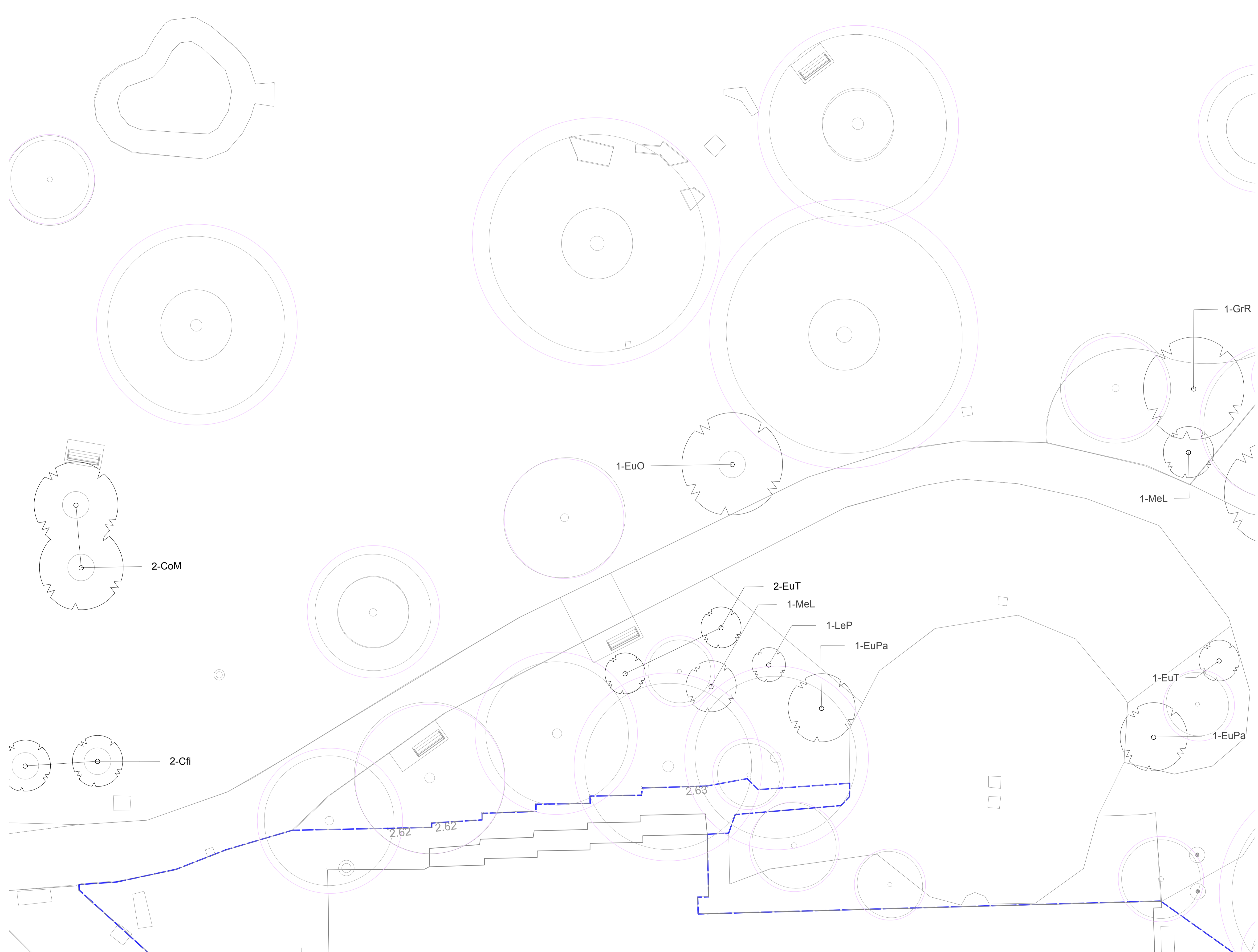

- LEGEND**
- Extent of landscape works
 - Existing tree to be retained & protected.
SRZ (blue) & TPZ (pink)
 - Proposed Tree. Refer to L1010 for Tree Schedule
 - Proposed planting. Refer to L1010 for Plant Schedule



client
City of Port Phillip
project
Gasworks Park Upgrade

address
21 Graham Street, Albert Park

drawing name
Planting Plan 8
drawing number
1932-002-L1018

issued for tender	status not for construction approved AO	scale (A3) 1:200	scale (A1) 1:100	revision C1
	drawn TM	date 07.11.2024		



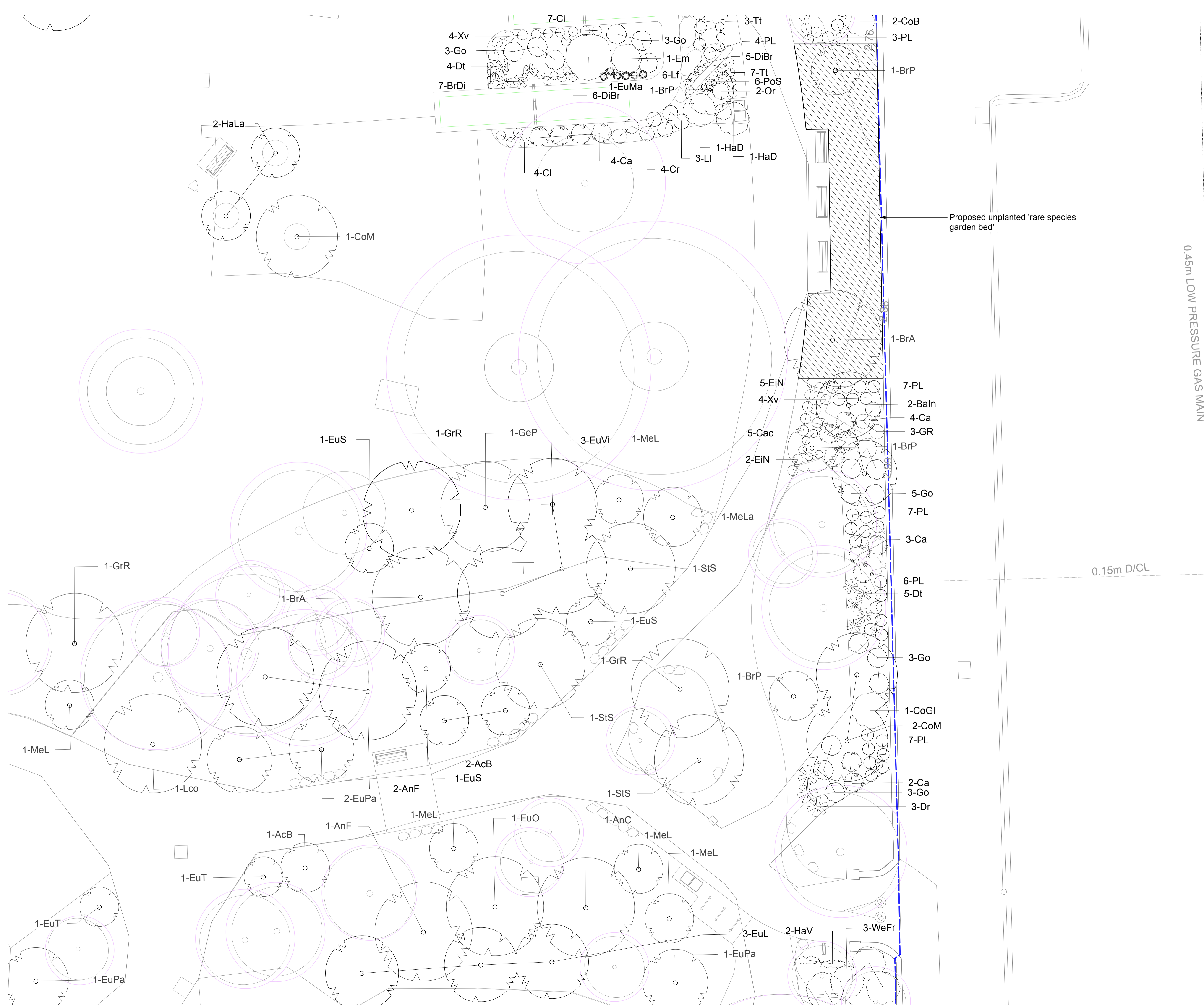

- LEGEND**
- Extent of landscape works
 - Existing tree to be retained & protected.
SRZ (blue) & TPZ (pink)
 - Proposed Tree. Refer to L1010 for Tree Schedule
 - ⊗ Proposed planting. Refer to L1010 for Plant Schedule



client
City of Port Phillip
project
Gasworks Park Upgrade
address
21 Graham Street, Albert Park

drawing name
Planting Plan 9
drawing number
1932-002-L1019

status
not for construction
approved
AO

scale (A3)
1:200
scale (A1)
1:100
date
07.11.2024

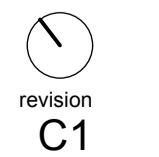

revision
C1

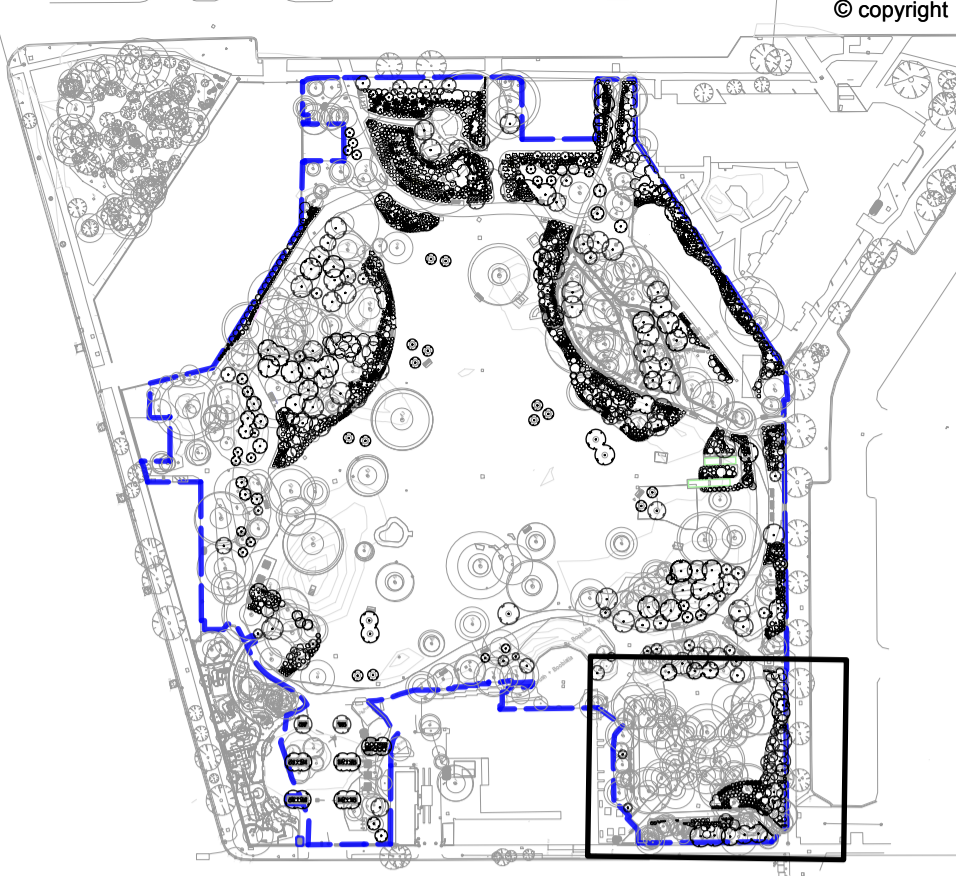
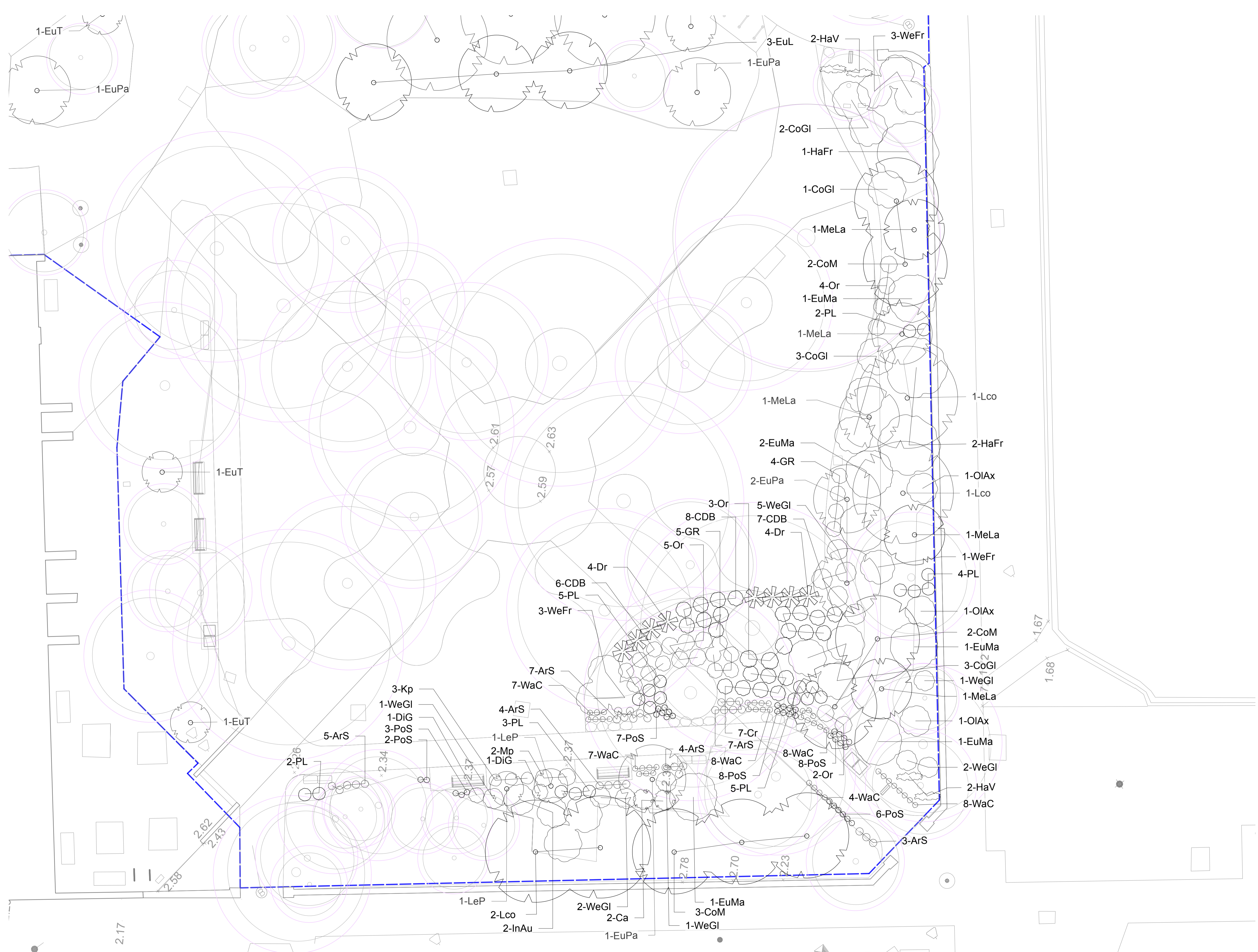

- LEGEND**
- Extent of landscape works
 - Existing tree to be retained & protected. SRZ (blue) & TPZ (pink)
 - Proposed Tree. Refer to L1010 for Tree Schedule
 - Proposed planting. Refer to L1010 for Plant Schedule



client
City of Port Phillip
project
Gasworks Park Upgrade

address
21 Graham Street, Albert Park

drawing name
Planting Plan 10
drawing number
1932-002-L1020

status
not for construction
approved
AO

scale (A3)
1:200
drawn
TM

scale (A1)
1:100
date
07.11.2024

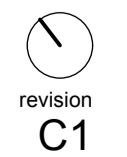

revision
C1