

Check all dimensions and site conditions prior to commencement of any work, the purchase or ordering of any materials, fittings, plant, services or equipment and the preparation of shop drawings and or the fabrication of any components.

Do not scale drawings - refer to figured dimensions only. Any discrepancies shall immediately be referred to the architect for clarification.

All drawings may not be reproduced or distributed without prior permission from the architect.

**BADS COMPLIANCE LEGEND**

-  MIN DIM
-  MIN AREA
-  ACCESSIBLE CIRCULATION PATH
-  STORAGE

ACCESSIBLE APARTMENT TYPES are denoted with suffix "\_A"

**Bathroom Design option A**  
1.2x1.2m clear circulation area  
Door widths with clear opening of 850mm min.  
Hobless "step free shower"

**Bathroom Design option B**  
1.0x2.7m full length clear circulation area  
Door widths with clear opening of 820mm min.  
Hobless "step free shower" with removeable shower screen

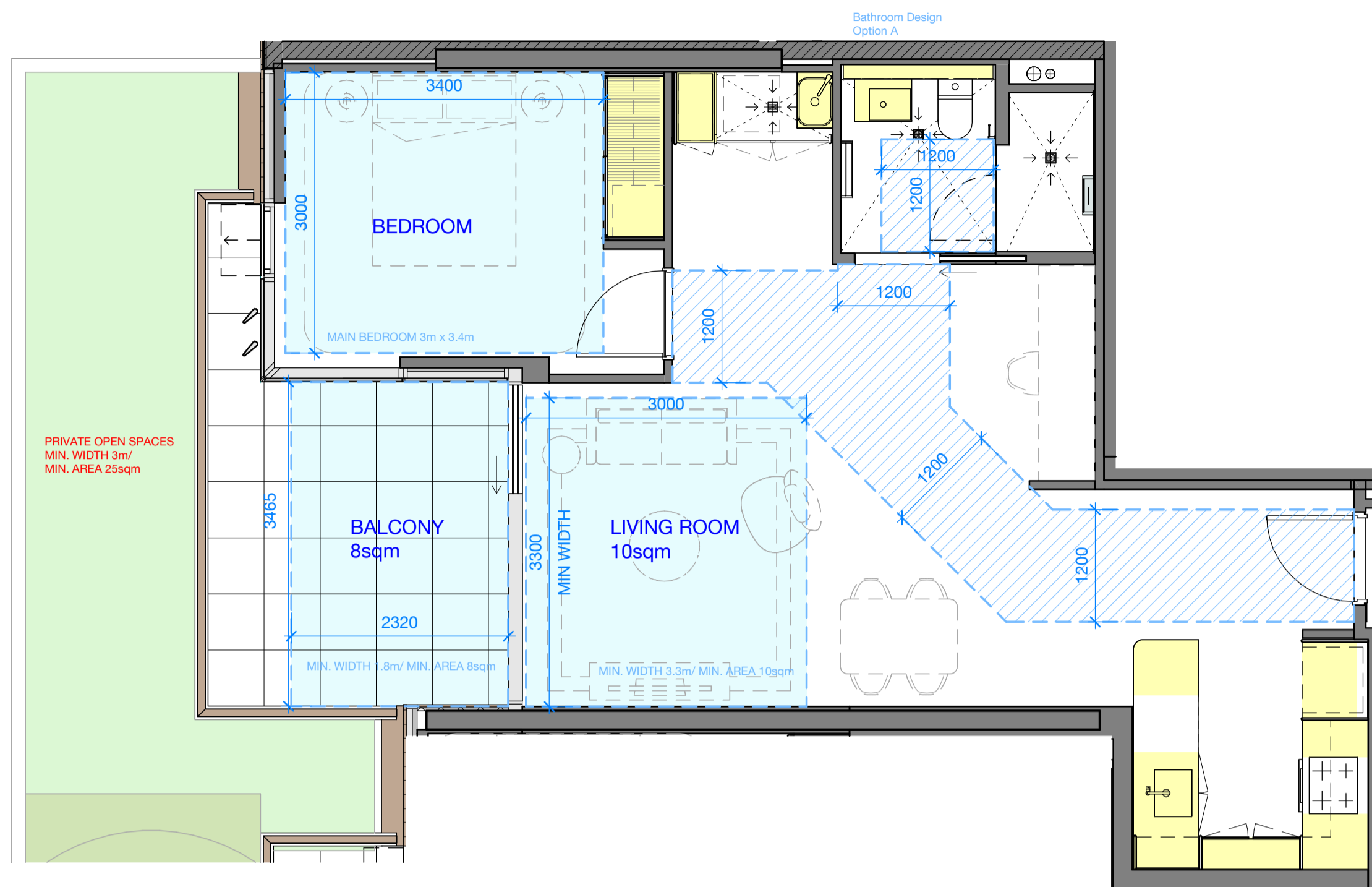

1 Apartment Type A01-G  
Plan 1:50

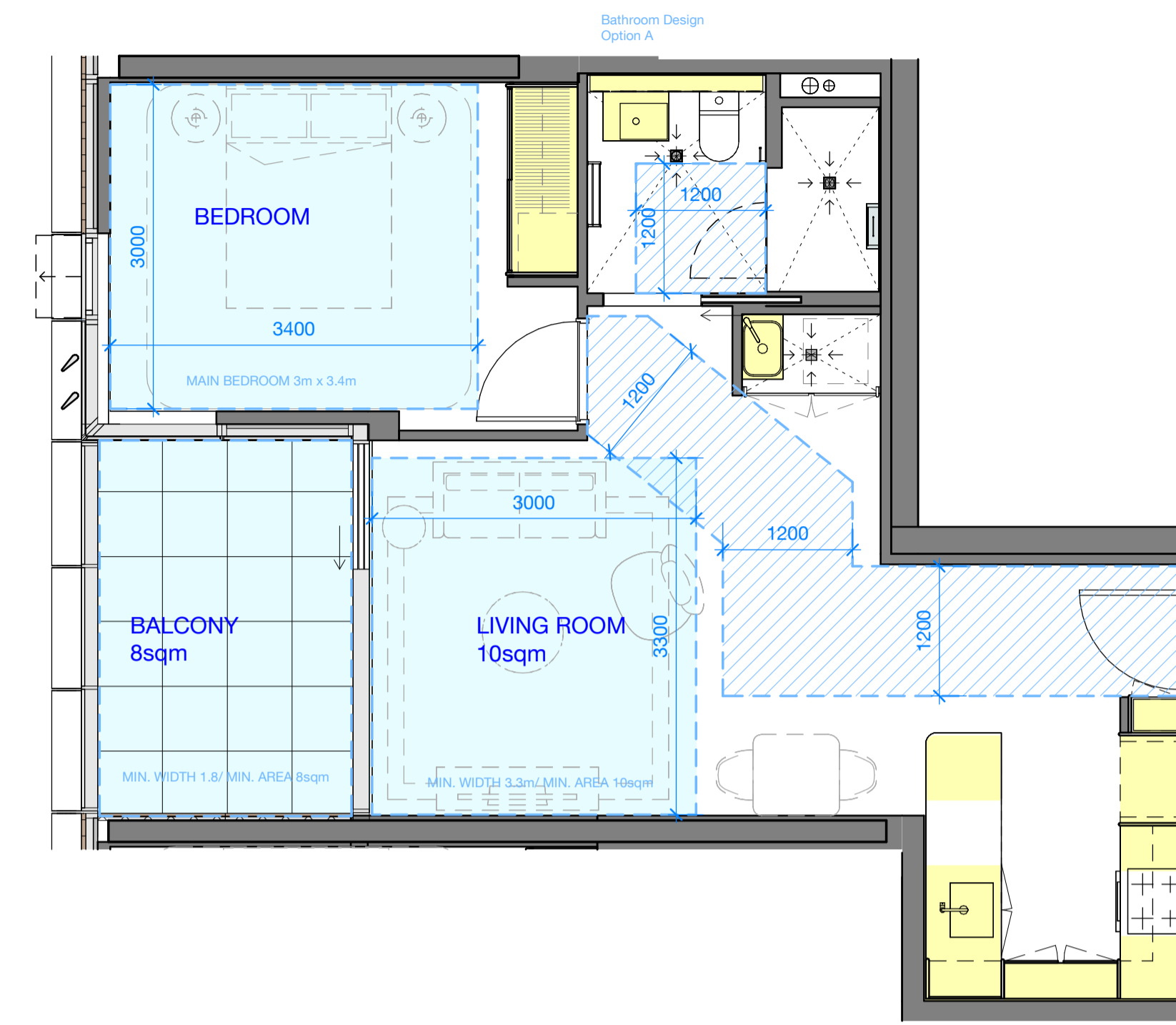

2 Apartment Type A02\_A  
Plan 1:50

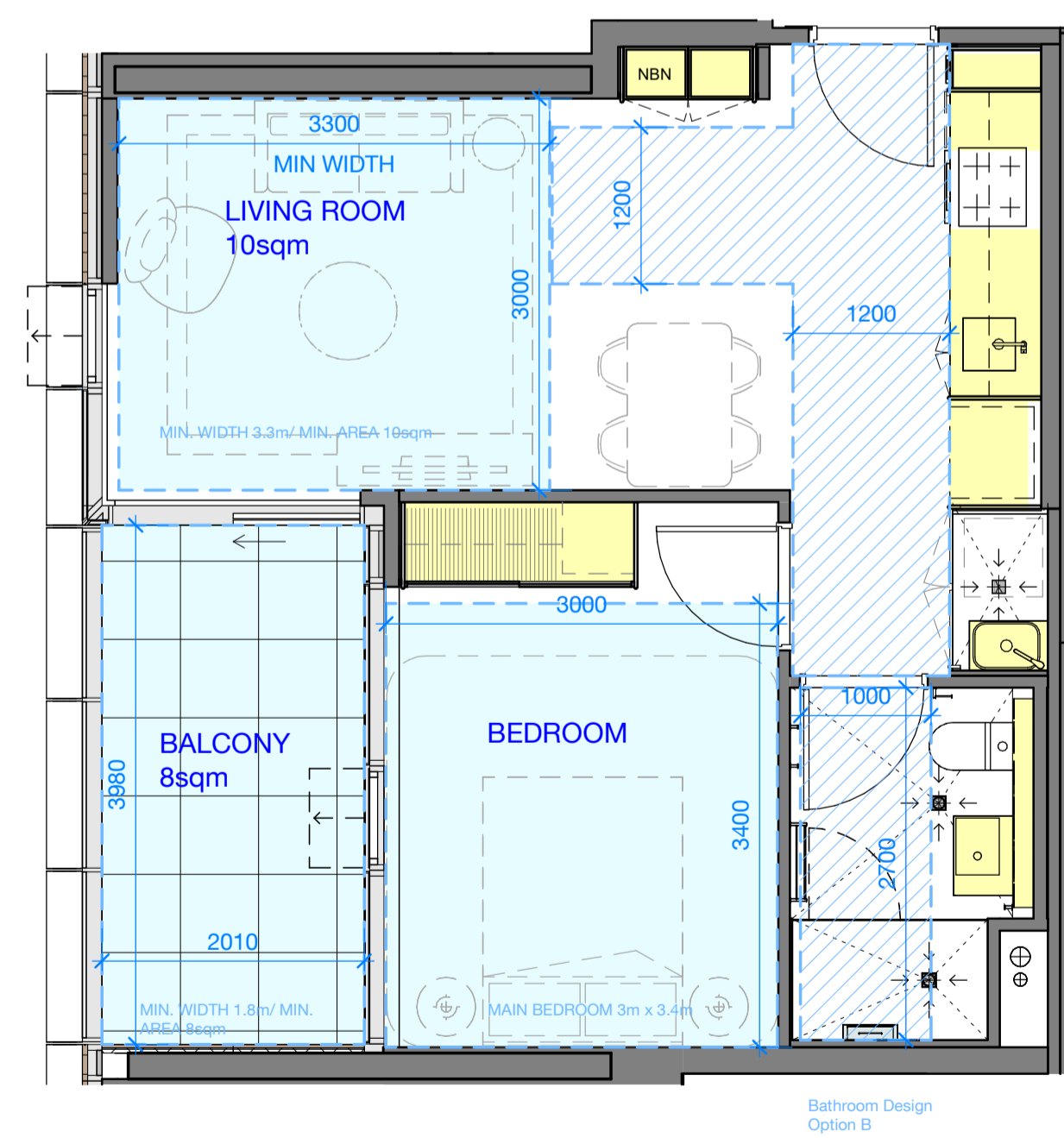

3 Apartment Type A03\_A  
Plan 1:50

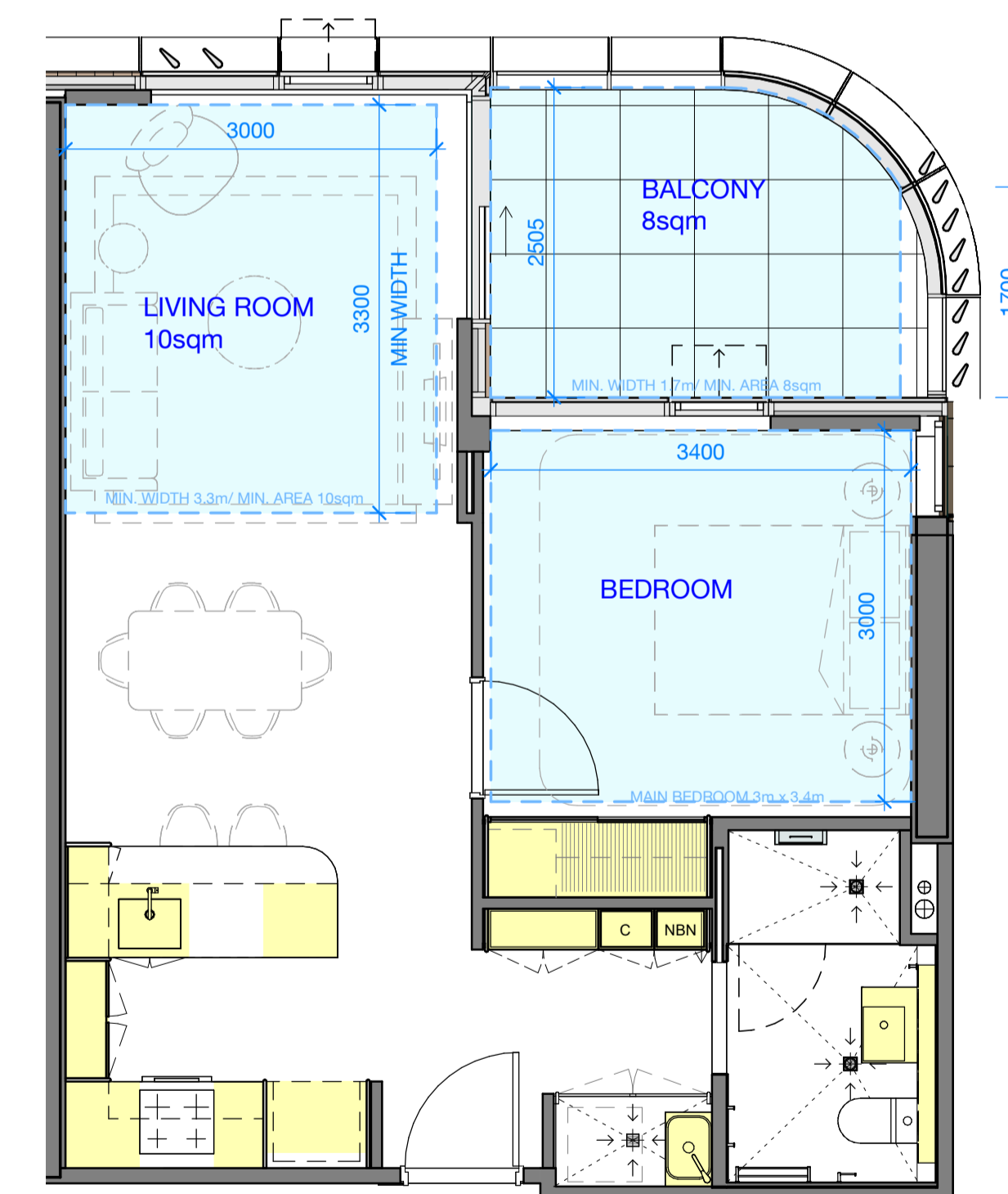

4 Apartment Type A04  
Plan 1:50

D	25.06.24	VCAT-REMX 587A SUBMISSION	DR	CL
C	14.03.24	Town Planning Apartment Remix	DR	AW
B	13.03.24	Town Planning Clarifications	DR	AW
5	05.03.24	Draft - Issued for Coordination	CL	AW
4	19.02.24	Draft - Issued for Coordination	CL	AW
3	01.11.23	Updated BADS analysis - Milestone 3	GBY	DR
A	20.03.23	Updated BADS analysis		
2	09.03.23	Issued for Information		
1	03.05.22	Draft - issued for coordination	ZJ	RB
Rev	Date	Description	Initial	Checked

**50 QUEENS RD**

**Apartment Types  
1 Bedroom - Sheet 1**



Status	ISSUED FOR TENDER		
Scale	As indicated	@ A1	
Drawn	YX / ZJ	Checked	WFC
Project No.	M12568		
Plot Date	25/06/2024 11:21:05 AM		
BIM			

Drawing no.	Revision
<b>TP13.01</b>	<b>D</b>

**Melbourne** 1 Nicholson Street  
Melbourne VIC 3000 Australia  
T 03 8664 6200 F 03 8664 6300  
email mel@batesmart.com.au  
http://www.batesmart.com.au

**Sydney** 43 Brisbane Street  
Surry Hills NSW 2010 Australia  
T 02 8354 5100 F 02 8354 5199  
email syd@batesmart.com.au  
http://www.batesmart.com.au

Bates Smart Pty Ltd ABN 70 004 999 400

Check all dimensions and site conditions prior to commencement of any work, the purchase or ordering of any materials, fittings, plant, services or equipment and the preparation of shop drawings and or the fabrication of any components.

Do not scale drawings - refer to figured dimensions only. Any discrepancies shall immediately be referred to the architect for clarification.

All drawings may not be reproduced or distributed without prior permission from the architect.

**BADS COMPLIANCE LEGEND**

-  MIN DIM MIN DIM
-  MIN AREA MIN AREA
-  ACCESSIBLE CIRCULATION PATH ACCESSIBLE CIRCULATION PATH
-  STORAGE STORAGE

ACCESSIBLE APARTMENT TYPES are denoted with suffix "A"

**Bathroom Design option A**  
1.2x1.2m clear circulation area  
Door widths with clear opening of 850mm min.  
Hobless "step free shower"

**Bathroom Design option B**  
1.0x2.7m full length clear circulation area  
Door widths with clear opening of 820mm min.  
Hobless "step free shower" with removable shower screen

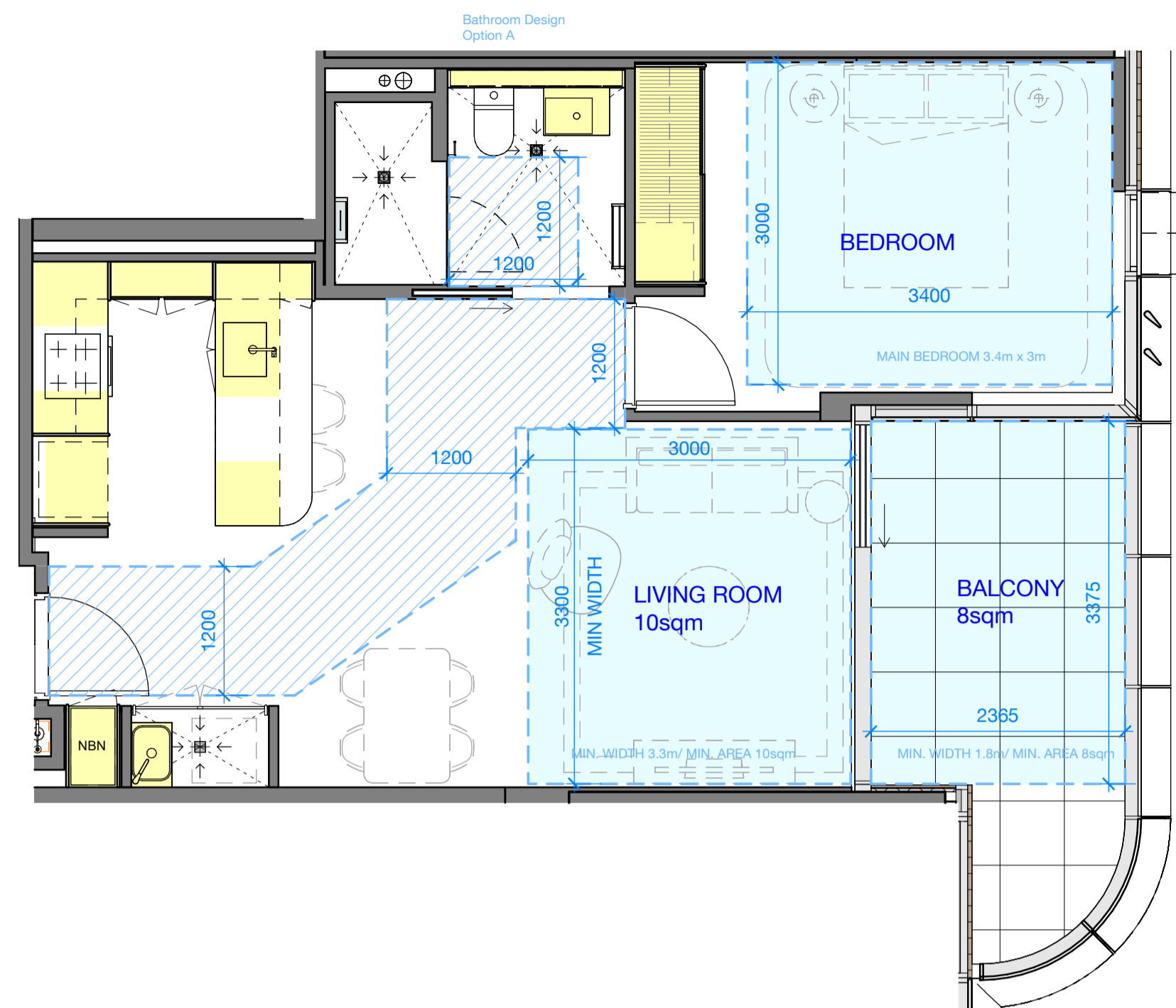

1 Apartment Type A05\_A  
Plan 1:50

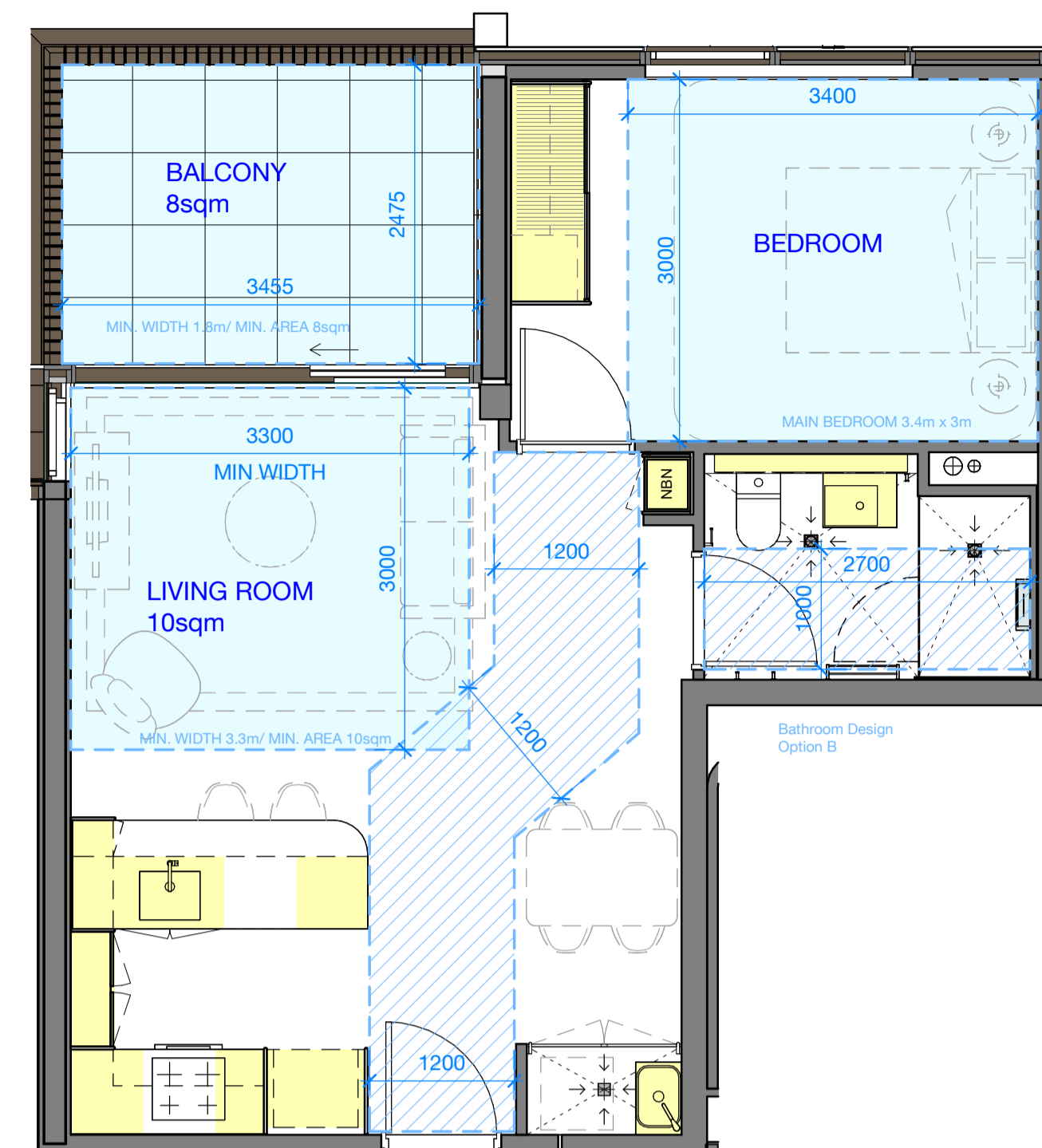

2 Apartment Type A06\_A  
Plan 1:50

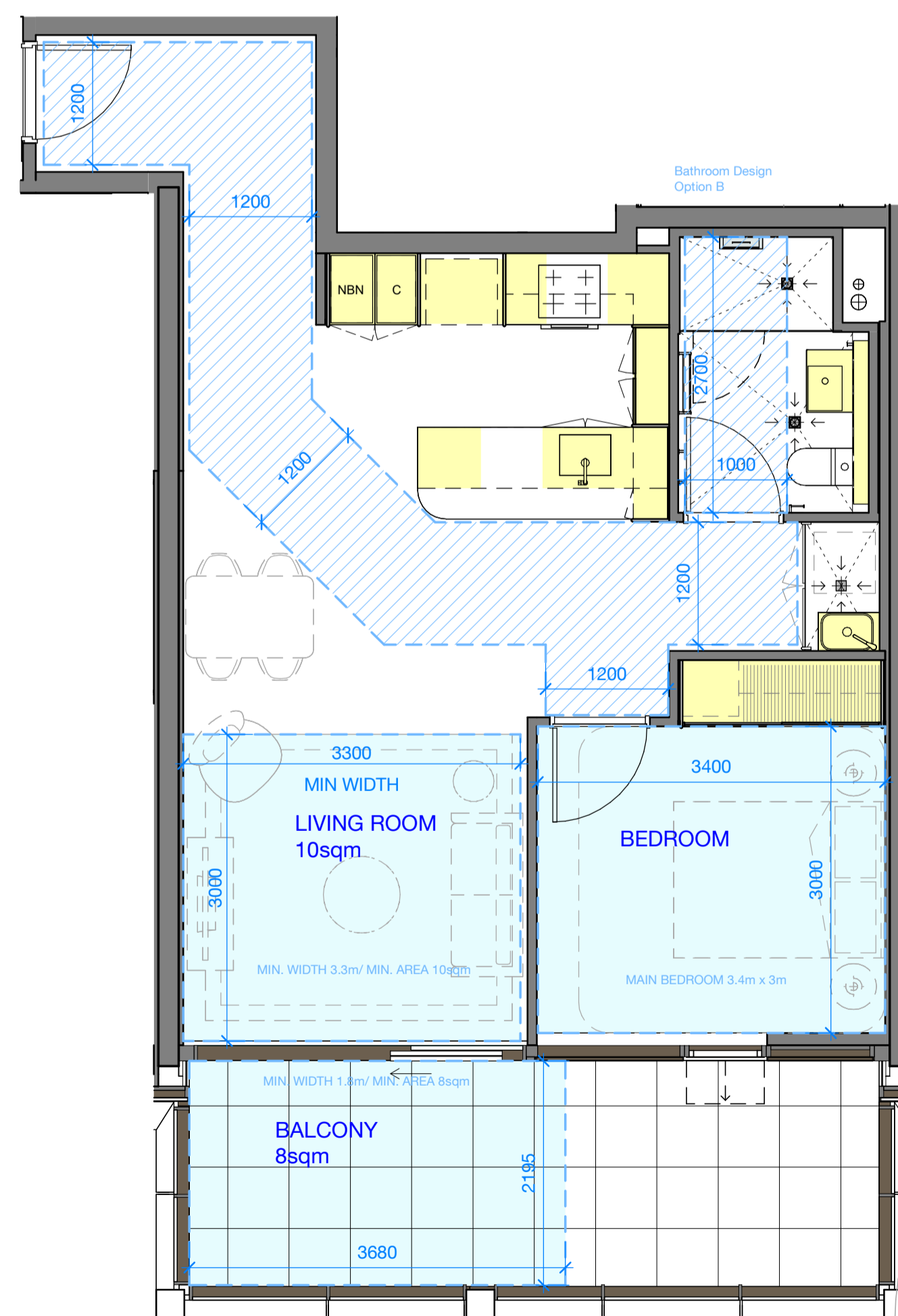

3 Apartment Type A07\_A  
Plan 1:50

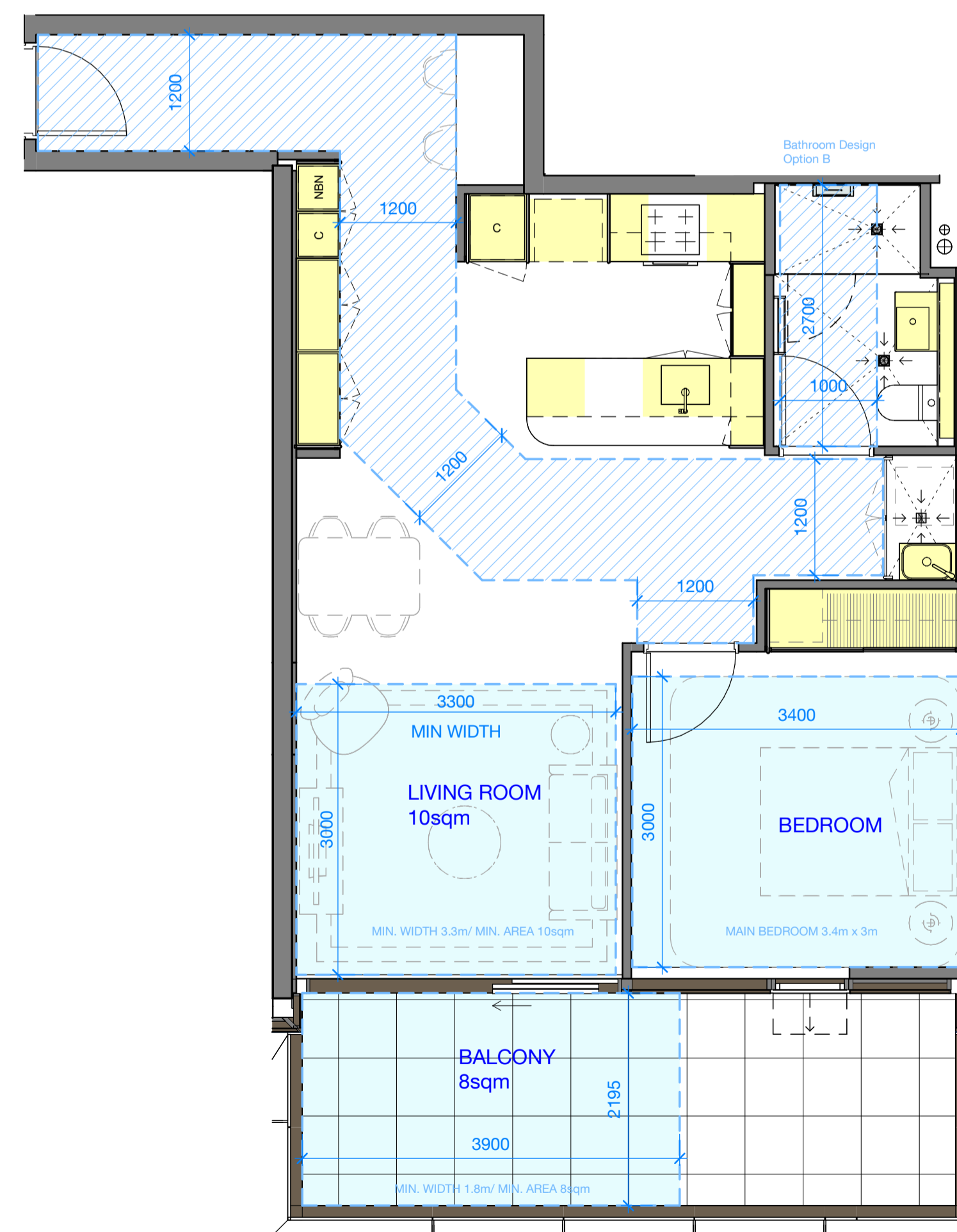

4 Apartment Type A07-P\_A  
Plan 1:50

D	25.06.24	VCAT-REMIK 587A SUBMISSION	DR	CL
C	14.03.24	Town Planning Apartment Remix	DR	AW
B	13.03.24	Town Planning Clarifications	DR	AW
5	05.03.24	Draft - Issued for Coordination	DR	AW
4	19.02.24	Draft - Issued for Coordination	CL	AW
3	01.11.23	Updated BADS analysis - Milestone 3	GBY	DR
A	20.03.23	Updated BADS analysis		
2	09.03.23	Issued for Information		
1	03.05.22	Draft - issued for coordination	ZJ	RB
Rev	Date	Description	Initial	Checked

**50 QUEENS RD**

**Apartment Types  
1 Bedroom - Sheet 2**



Status	ISSUED FOR TENDER
Scale	As indicated @ A1
Drawn	YX / ZJ Checked WFC
Project No.	M12568
Plot Date	28/06/2024 3:14:30 PM
BIM	

Drawing no.	Revision
<b>TP13.02</b>	<b>D</b>

**Melbourne** 1 Nicholson Street  
Melbourne VIC 3000 Australia  
T 03 8664 6200 F 03 8664 6300  
email mel@batesmart.com.au  
http://www.batesmart.com.au

**Sydney** 43 Brisbane Street  
Surry Hills NSW 2010 Australia  
T 02 8354 5100 F 02 8354 5199  
email syd@batesmart.com.au  
http://www.batesmart.com.au

Bates Smart Pty Ltd ABN 70 004 999 400

Check all dimensions and site conditions prior to commencement of any work, the purchase or ordering of any materials, fittings, plant, services or equipment and the preparation of shop drawings and or the fabrication of any components.

Do not scale drawings - refer to figured dimensions only. Any discrepancies shall immediately be referred to the architect for clarification.

All drawings may not be reproduced or distributed without prior permission from the architect.

**BADS COMPLIANCE LEGEND**

-  MIN DIM
-  MIN AREA
-  ACCESSIBLE CIRCULATION PATH
-  STORAGE

**ACCESSIBLE APARTMENT TYPES**  
are denoted with suffix "\_A"

**Bathroom Design option A**

1.2x1.2m clear circulation area  
Door widths with clear opening of 850mm min.  
Hobless "step free shower"

**Bathroom Design option B**

1.0x2.7m full length clear circulation area  
Door widths with clear opening of 820mm min.  
Hobless "step free shower" with removeable shower screen

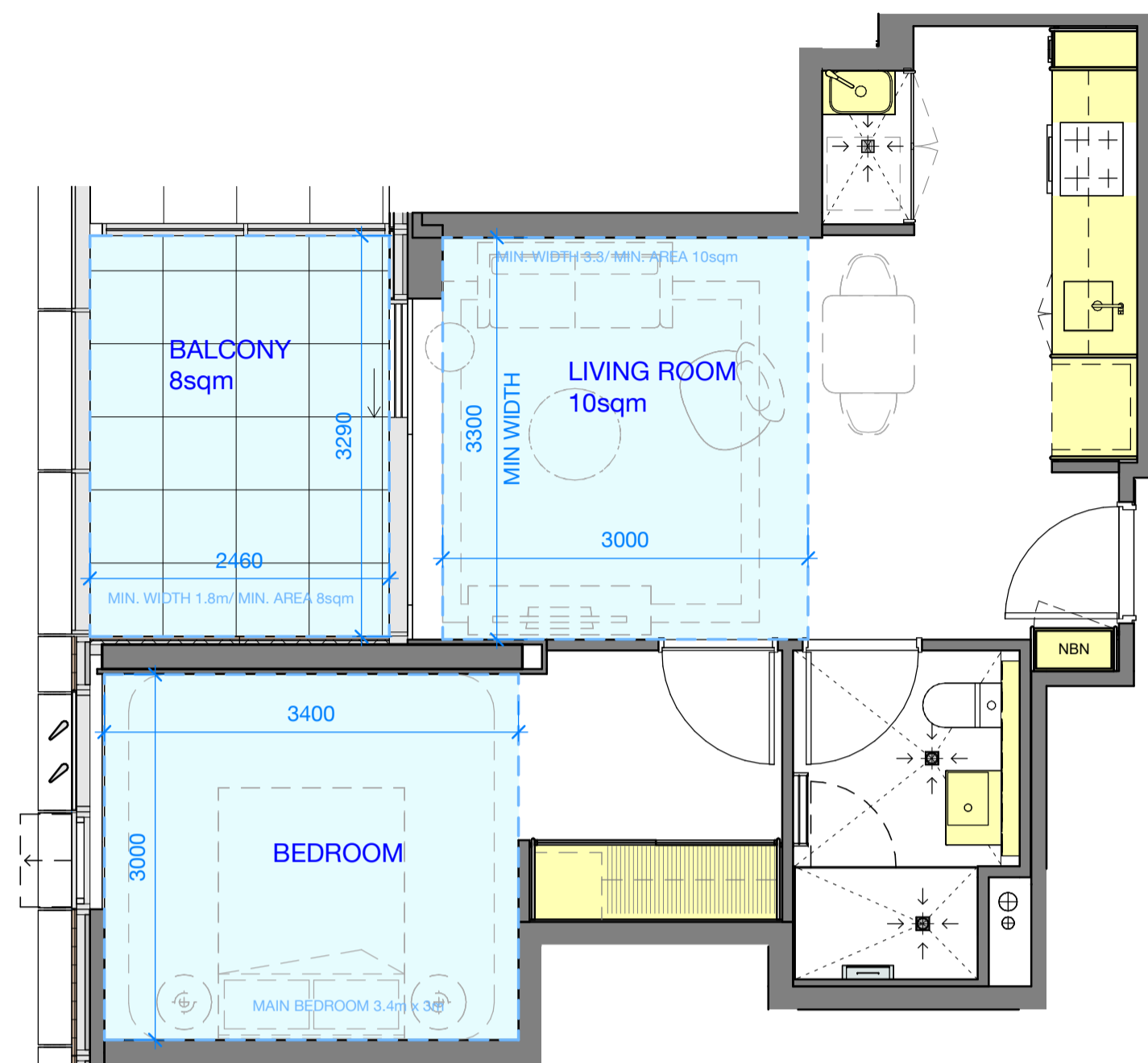

1 Apartment Type A08  
Plan 1:50

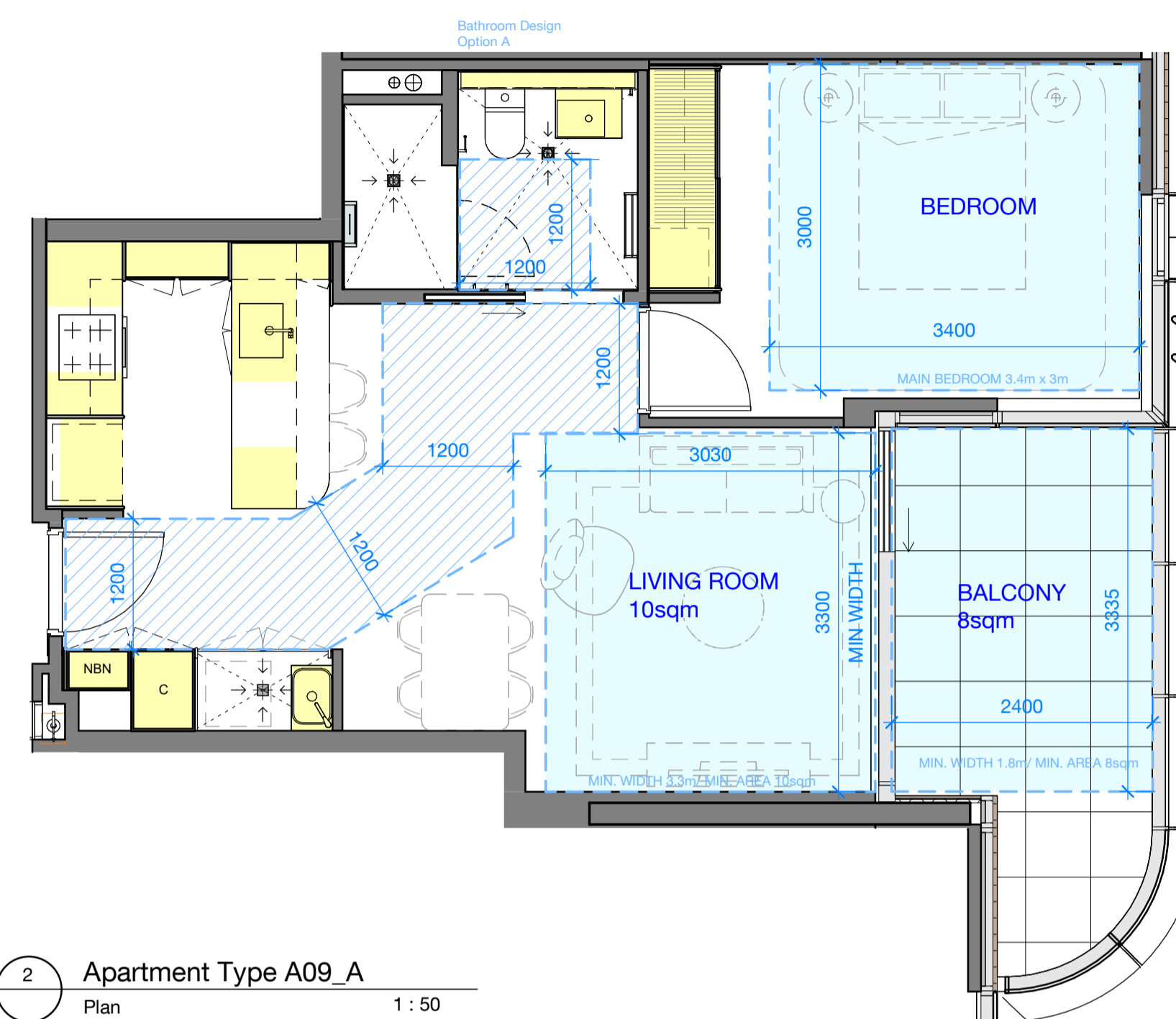

2 Apartment Type A09\_A  
Plan 1:50

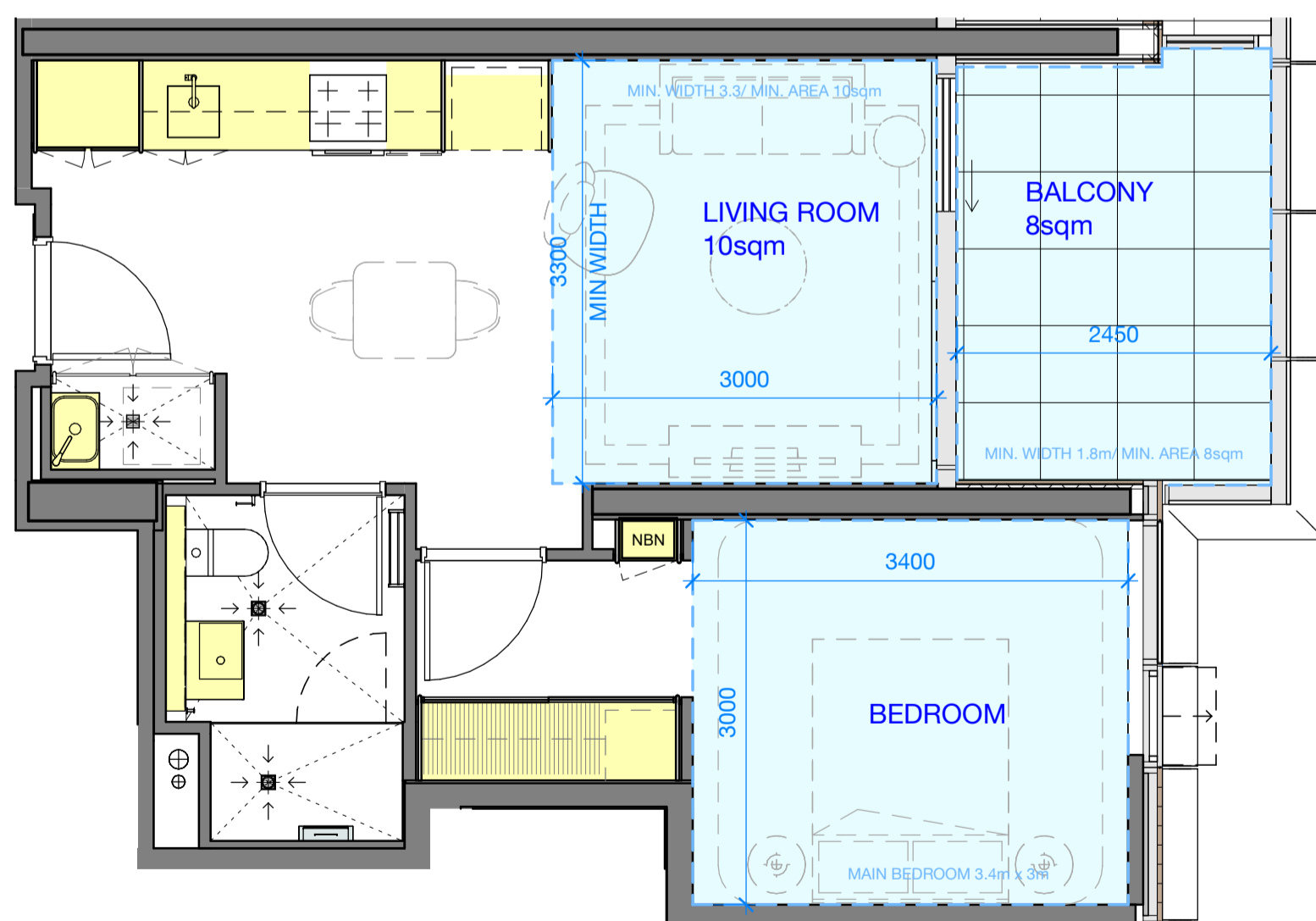

3 Apartment Type A10  
Plan 1:50

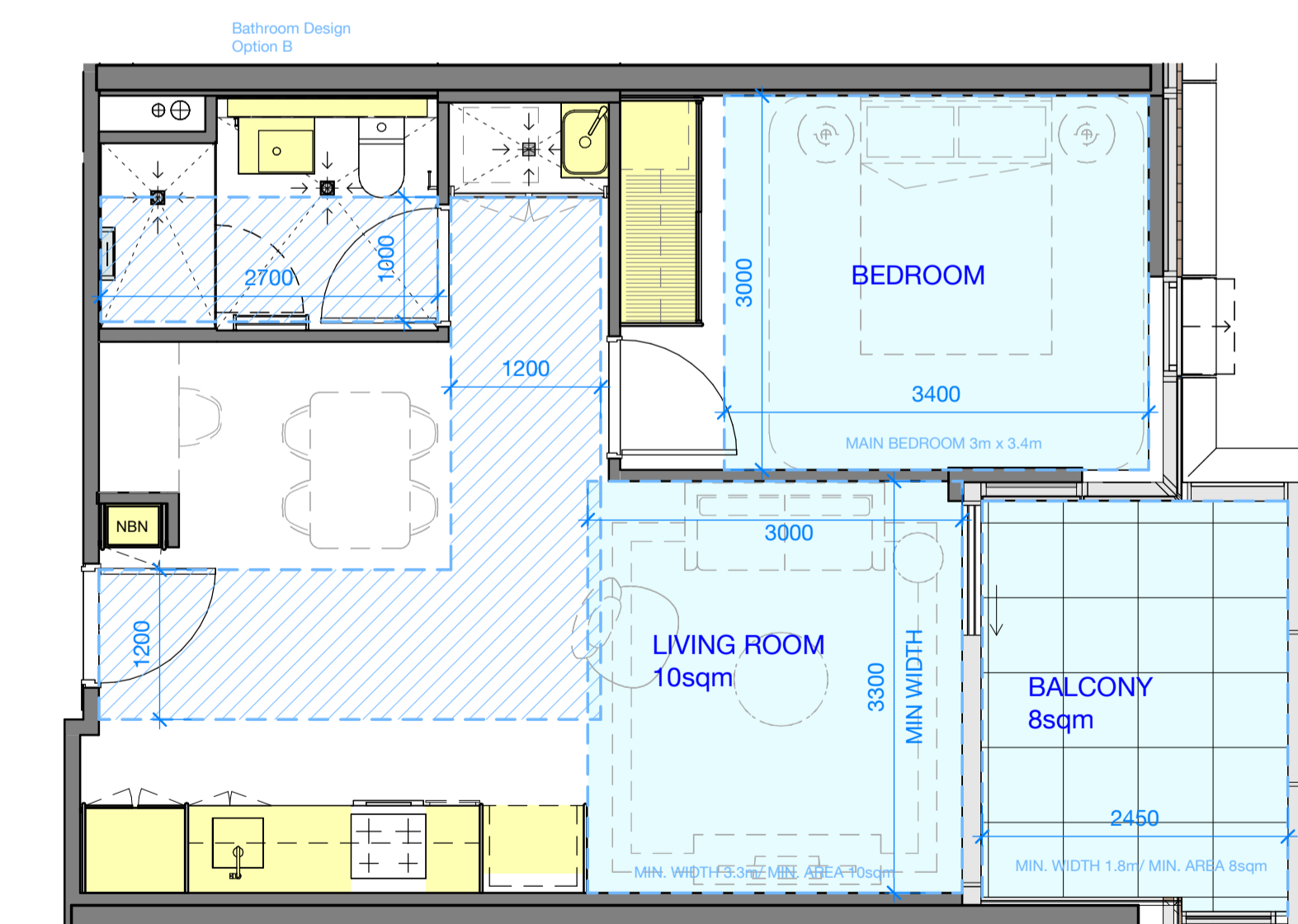

4 Apartment Type A11\_A  
Plan 1:50

B	25.06.24	VCAT-REMIK S87A SUBMISSION	DR	CL
A	14.03.24	Town Planning Apartment Remix	DR	AW
2	05.03.24	Draft - Issued for Coordination	CL	AW
1	19.02.24	Draft - Issued for Coordination	GBY	DR
Rev	Date	Description	Initial	Checked

**50 QUEENS RD**

**Apartment Types**  
1 bedroom - Sheet 3



Status	ISSUED FOR TENDER		
Scale	As indicated	@ A1	
Drawn	GBY	Checked	DR / AW
Project No.	M12568		
Plot Date	28/06/2024 3:14:52 PM		

Drawing no.	Revision
<b>TP13.03</b>	<b>B</b>

**Melbourne** 1 Nicholson Street  
Melbourne VIC 3000 Australia  
T 03 8664 6200 F 03 8664 6300  
email mel@batesmart.com.au  
http://www.batesmart.com.au

**Sydney** 43 Brisbane Street  
Surry Hills NSW 2010 Australia  
T 02 8354 5100 F 02 8354 5199  
email syd@batesmart.com.au  
http://www.batesmart.com.au

Bates Smart Pty Ltd ABN 70 004 999 400

Check all dimensions and site conditions prior to commencement of any work, the purchase or ordering of any materials, fittings, plant, services or equipment and the preparation of shop drawings and or the fabrication of any components.

Do not scale drawings - refer to figured dimensions only. Any discrepancies shall immediately be referred to the architect for clarification.

All drawings may not be reproduced or distributed without prior permission from the architect.

**BADS COMPLIANCE LEGEND**

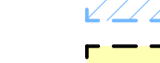
-  MIN DIM
-  MIN AREA
-  ACCESSIBLE CIRCULATION PATH
-  STORAGE

ACCESSIBLE APARTMENT TYPES are denoted with suffix "\_A"

**Bathroom Design option A**  
 1.2x1.2m clear circulation area  
 Door widths with clear opening of 850mm min.  
 Hobless "step free shower"

**Bathroom Design option B**  
 1.0x2.7m full length clear circulation area  
 Door widths with clear opening of 820mm min.  
 Hobless "step free shower" with removeable shower screen

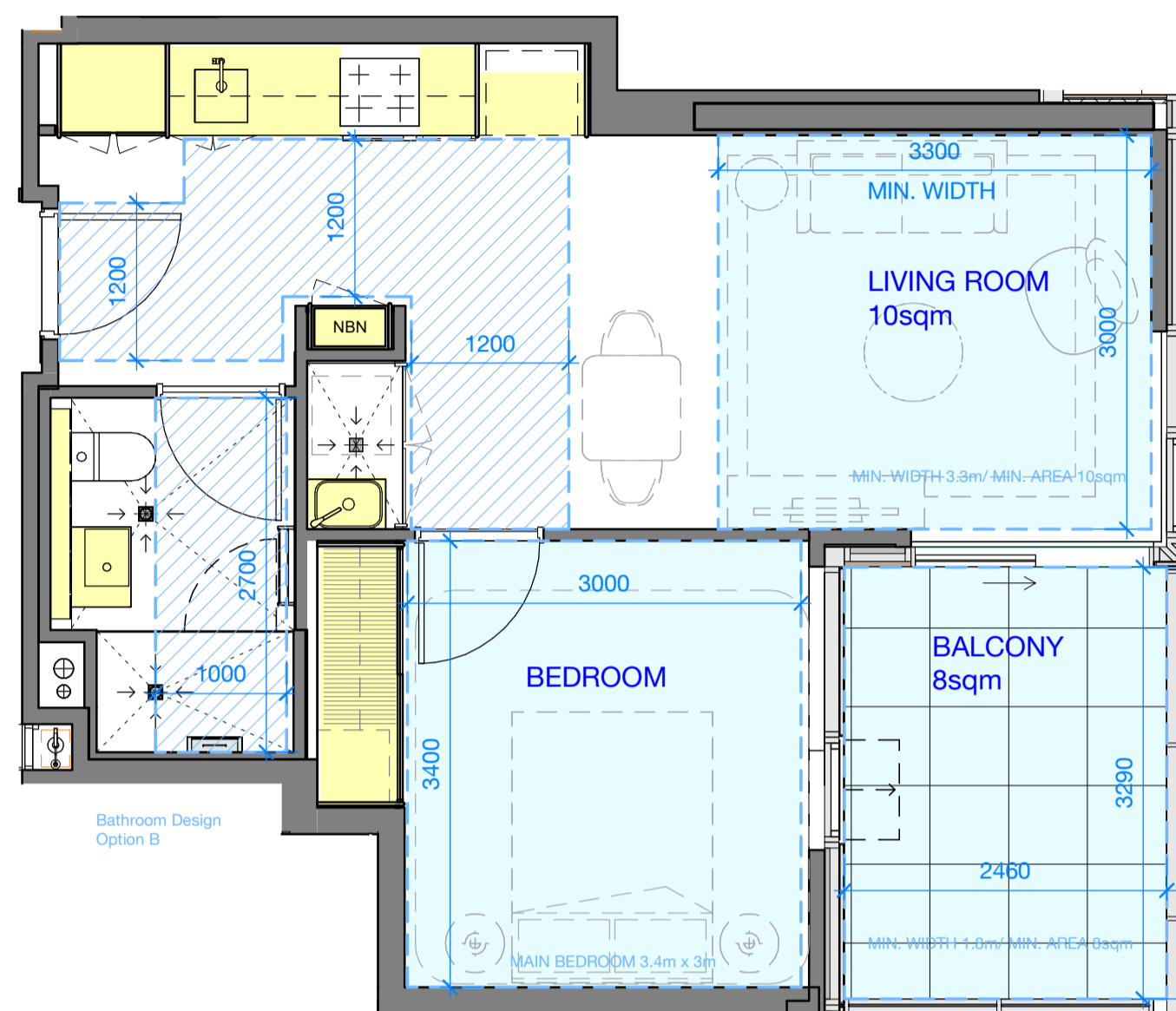

1 Apartment Type A12\_A  
 Plan 1 : 50

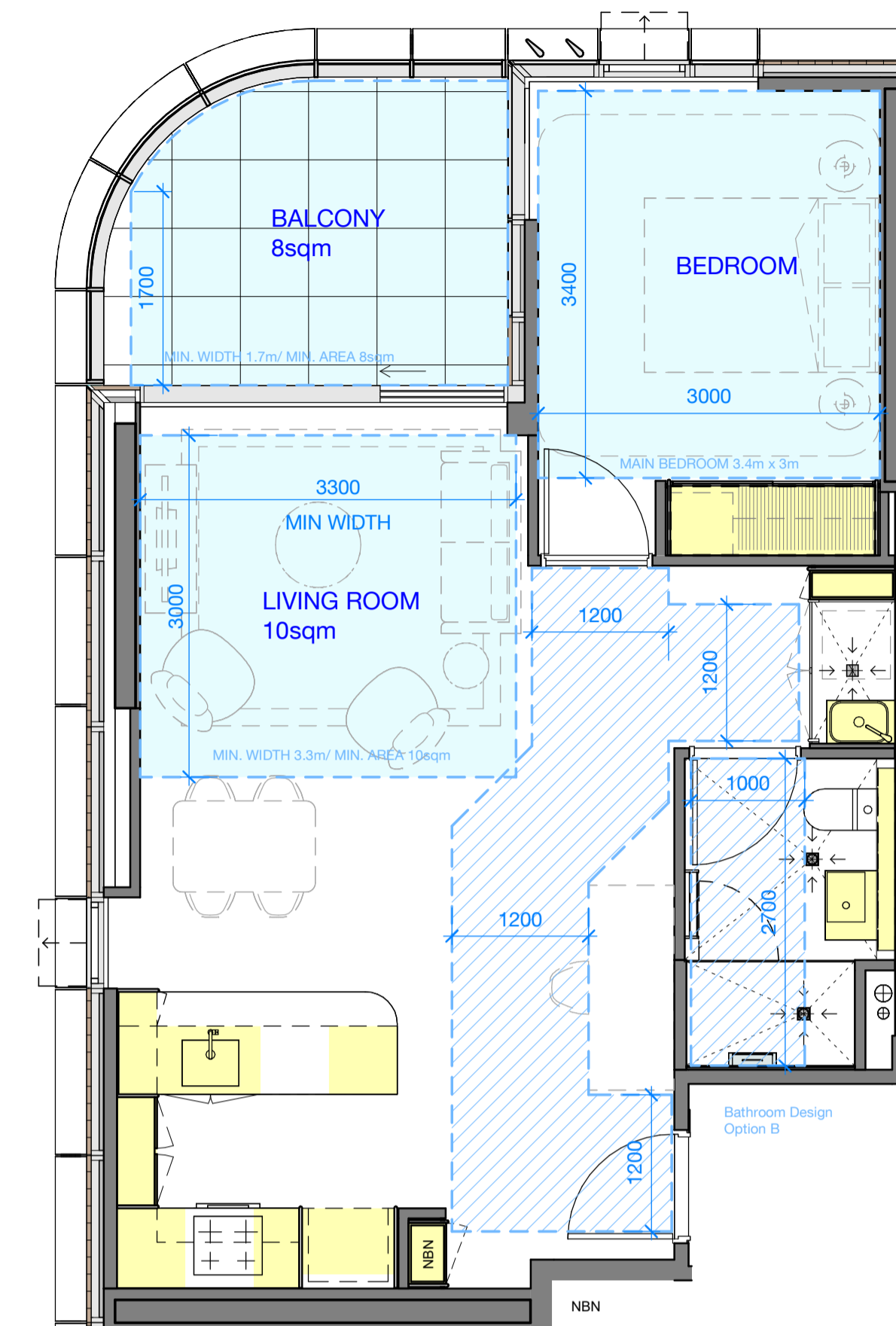

2 Apartment Type A13\_A  
 Plan 1 : 50

Rev	Date	Description	Initial	Checked
B	25.06.24	VCAT-REMIK S87A SUBMISSION	DR	CL
A	14.03.24	Town Planning Apartment Remix	DR	AW
2	05.03.24	Draft - Issued for Coordination	CL	AW
1	19.02.24	Draft - Issued for Coordination	GBY	DR

50 QUEENS RD

Apartment Types  
 1 Bedroom - Sheet 4



Status	ISSUED FOR TENDER	
Scale	As indicated	@ A1
Drawn	GBY	Checked DR / AW
Project No.	M12568	
Plot Date	28/06/2024 2:47:23 PM	

Drawing no.	Revision
TP13.04	B

**Melbourne** 1 Nicholson Street  
 Melbourne VIC 3000 Australia  
 T 03 8664 6200 F 03 8664 6300  
 email mel@batesmart.com.au  
 http://www.batesmart.com.au

**Sydney** 43 Brisbane Street  
 Surry Hills NSW 2010 Australia  
 T 02 8354 5100 F 02 8354 5199  
 email syd@batesmart.com.au  
 http://www.batesmart.com.au

Bates Smart Pty Ltd ABN 70 004 999 400

**BATESSMART**

Check all dimensions and site conditions prior to commencement of any work, the purchase or ordering of any materials, fittings, plant, services or equipment and the preparation of shop drawings and or the fabrication of any components.

Do not scale drawings - refer to figured dimensions only. Any discrepancies shall immediately be referred to the architect for clarification.

All drawings may not be reproduced or distributed without prior permission from the architect.

**BADS COMPLIANCE LEGEND**

-  MIN DIM
-  MIN AREA
-  ACCESSIBLE CIRCULATION PATH
-  STORAGE

ACCESSIBLE APARTMENT TYPES are denoted with suffix "\_A"

**Bathroom Design option A**  
1.2x1.2m clear circulation area  
Door widths with clear opening of 850mm min.  
Hobless "step free shower"

**Bathroom Design option B**  
1.0x2.7m full length clear circulation area  
Door widths with clear opening of 820mm min.  
Hobless "step free shower" with removeable shower screen

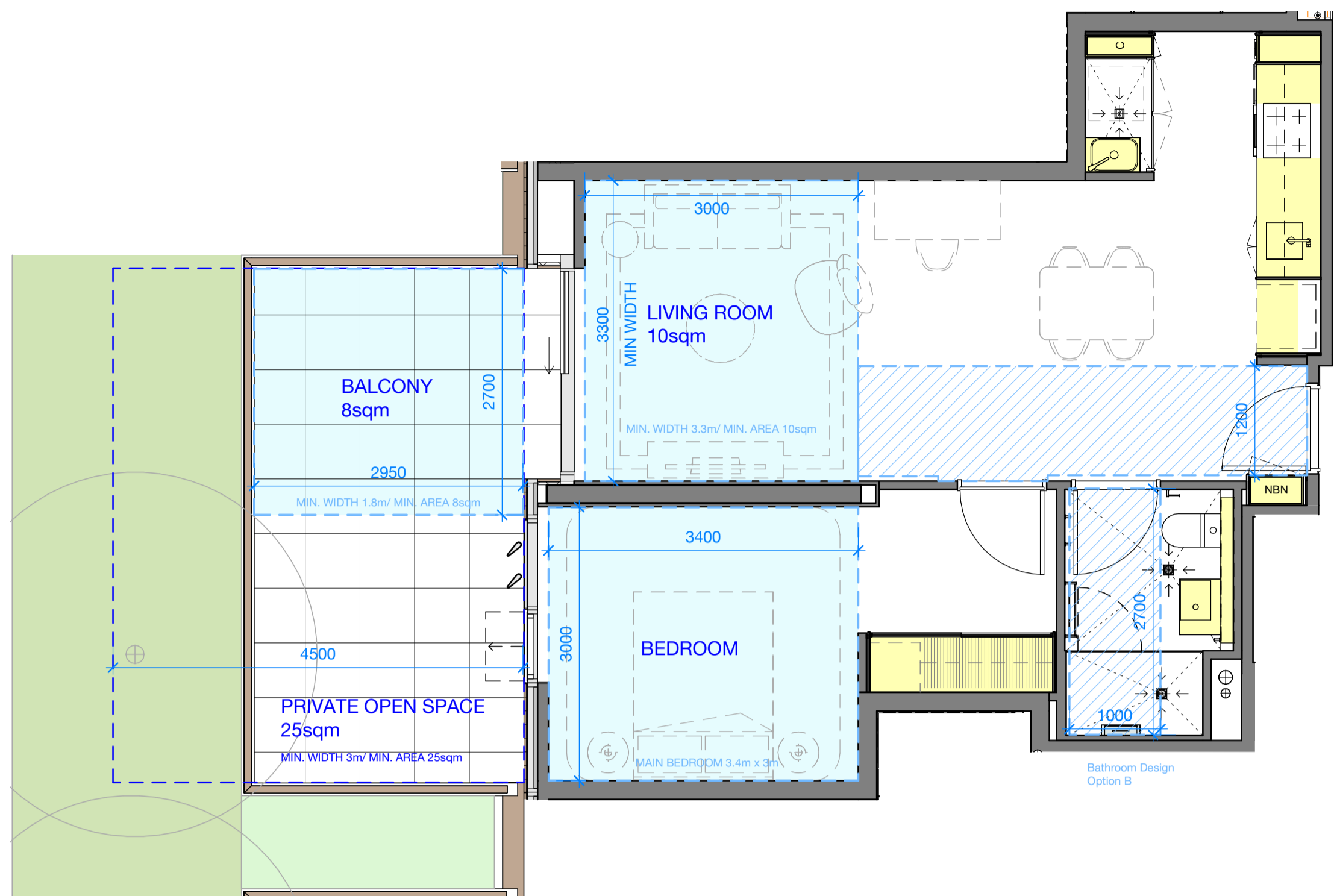

1 Apartment Type A16-G\_A  
Plan 1:50

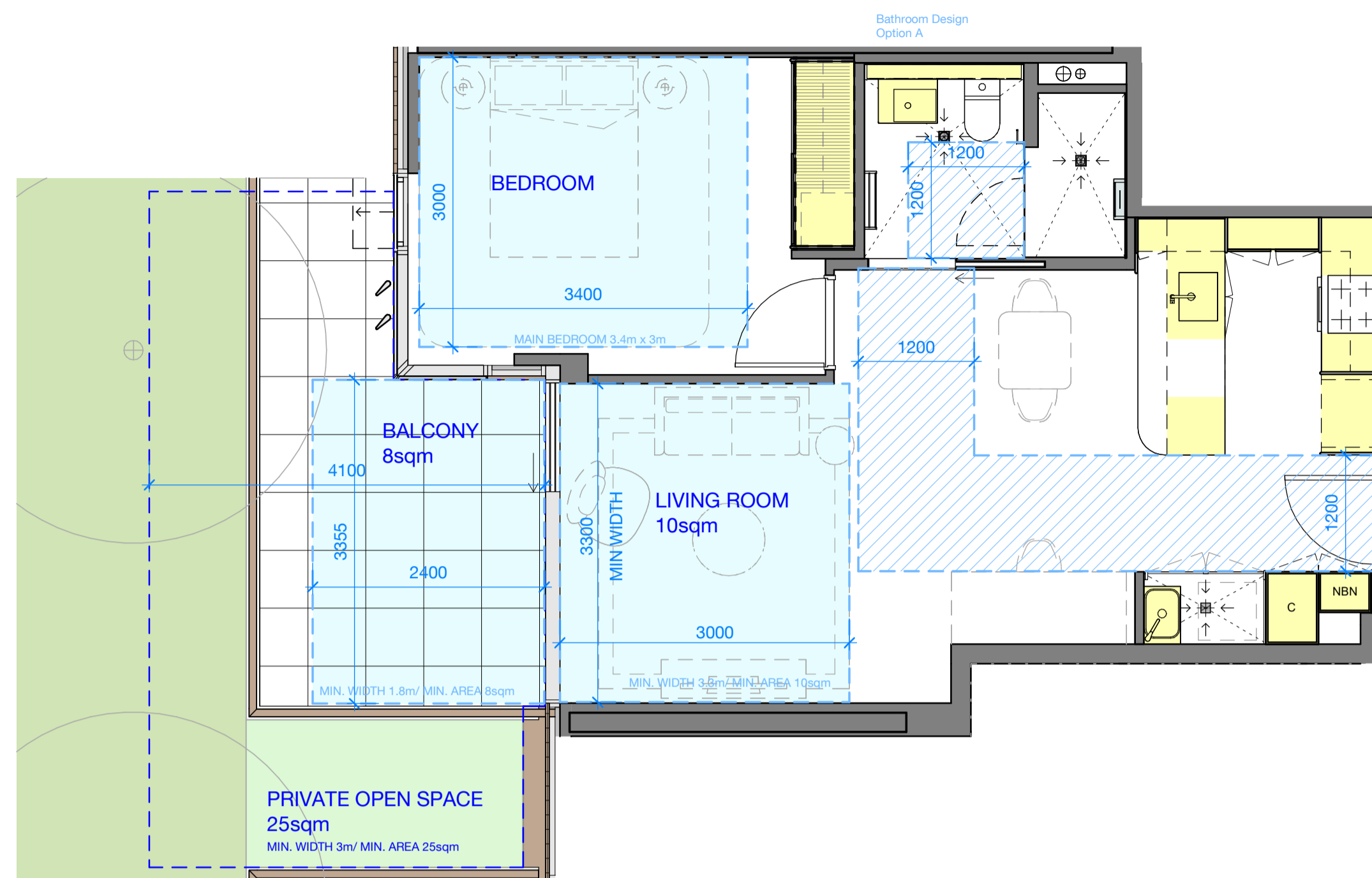

2 Apartment Type A17-G\_A  
Plan 1:50

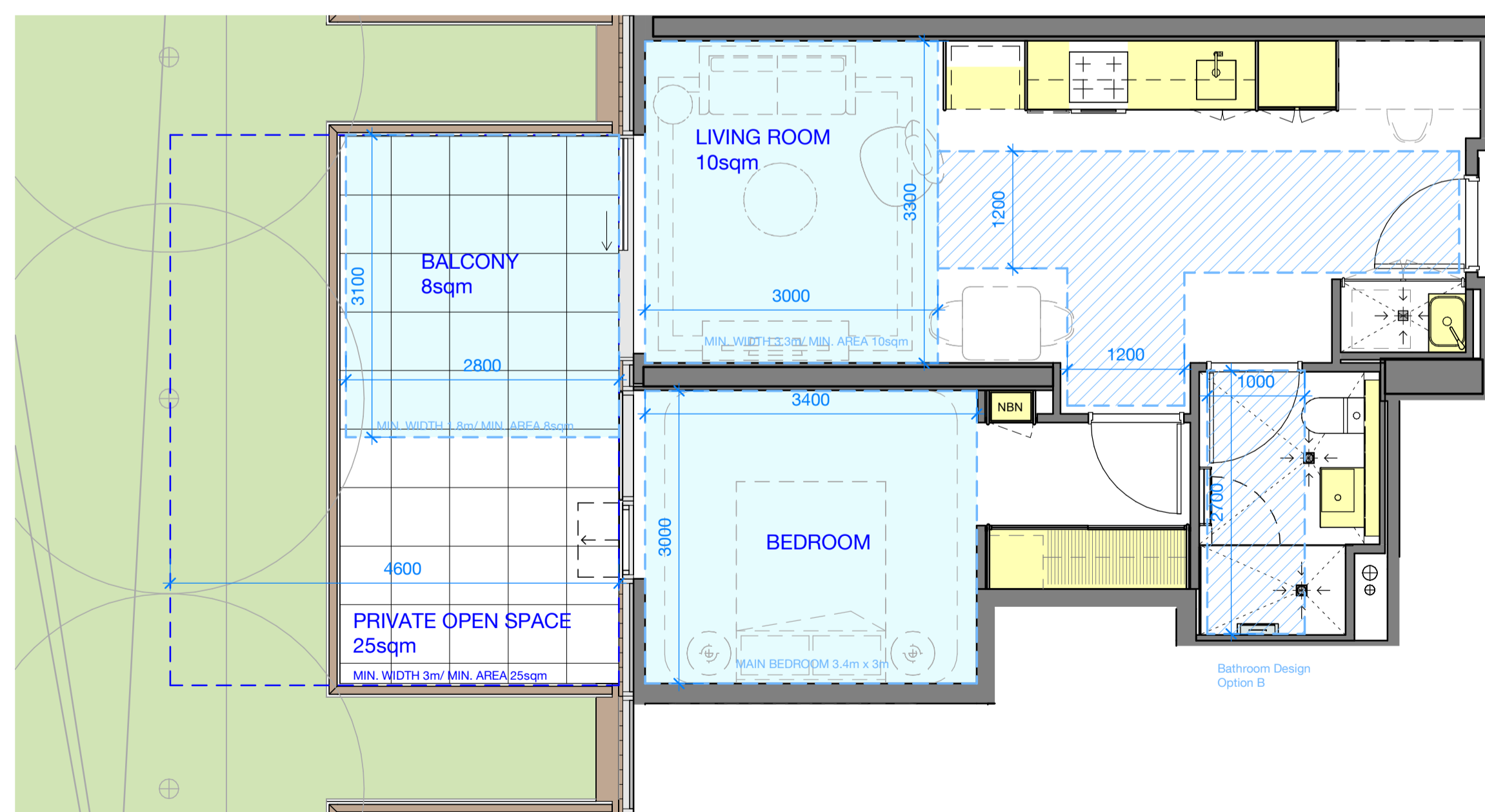

3 Apartment Type A18-G\_A  
Plan 1:50

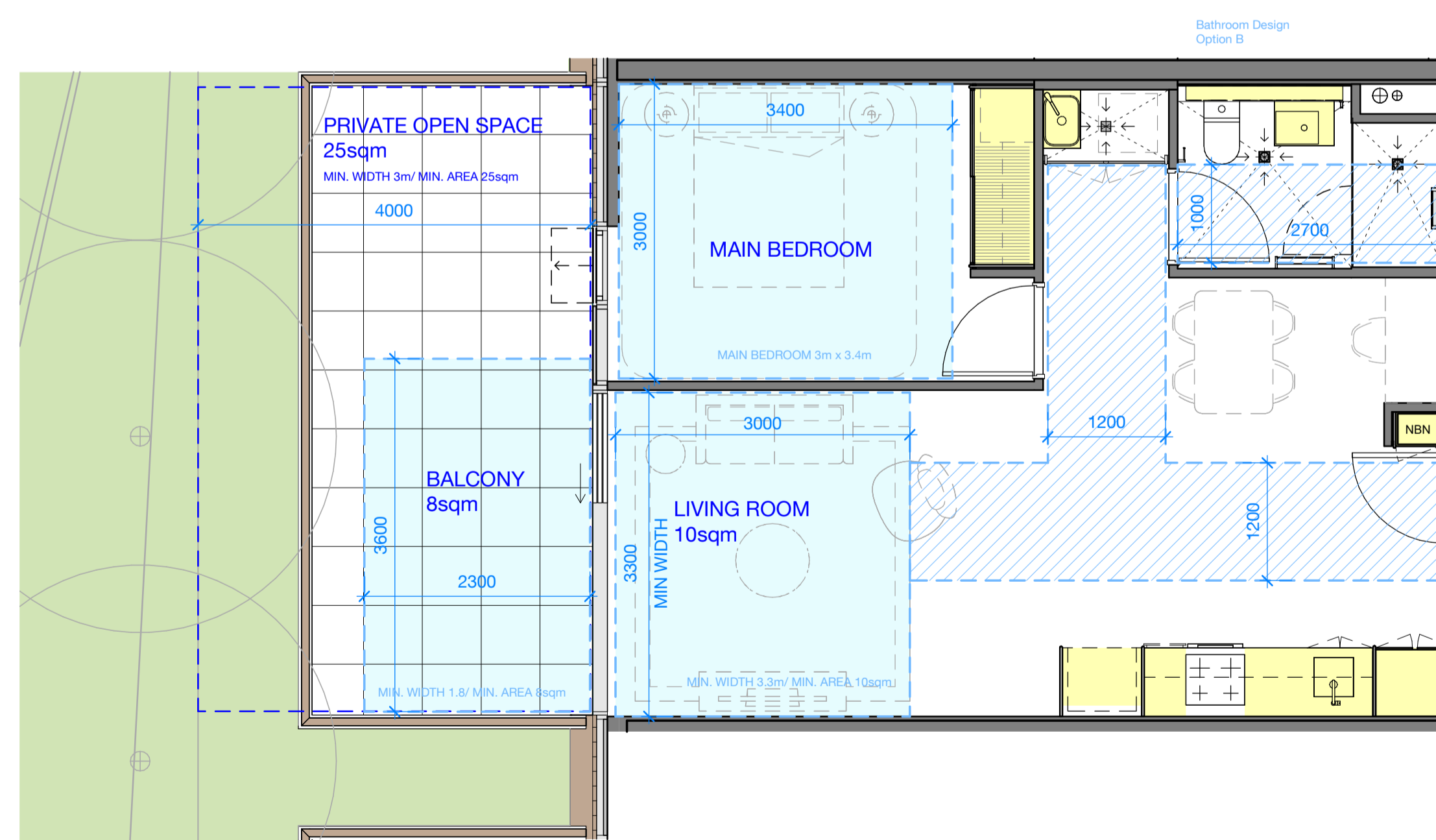

4 Apartment Type A19-G\_A  
Plan 1:50

Rev	Date	Description	Initial	Checked
B	25.06.24	VCAT-REMIK S87A SUBMISSION	DR	CL
A	14.03.24	Town Planning Apartment Remix	DR	AW
2	05.03.24	Draft - Issued for Coordination	CL	AW
1	19.02.24	Draft - Issued for Coordination	GBY	DR

50 QUEENS RD

Apartment Types  
1 Bedroom - Sheet 5



Status	ISSUED FOR TENDER
Scale	As indicated @ A1
Drawn	GBY Checked DR / AW
Project No.	M12568
Plot Date	25/06/2024 12:48:11 PM

Drawing no.	Revision
<b>TP13.05</b>	<b>B</b>

Melbourne 1 Nicholson Street  
Melbourne VIC 3000 Australia  
T 03 8664 6200 F 03 8664 6300  
email mel@batesmart.com.au  
http://www.batesmart.com.au

Sydney 43 Brisbane Street  
Surry Hills NSW 2010 Australia  
T 02 8354 5100 F 02 8354 5199  
email syd@batesmart.com.au  
http://www.batesmart.com.au



Bates Smart Pty Ltd ABN 70 004 999 400

Check all dimensions and site conditions prior to commencement of any work, the purchase or ordering of any materials, fittings, plant, services or equipment and the preparation of shop drawings and or the fabrication of any components.

Do not scale drawings - refer to figured dimensions only. Any discrepancies shall immediately be referred to the architect for clarification.

All drawings may not be reproduced or distributed without prior permission from the architect.

**BADS COMPLIANCE LEGEND**

-  MIN DIM
-  MIN AREA
-  ACCESSIBLE CIRCULATION PATH
-  STORAGE

ACCESSIBLE APARTMENT TYPES are denoted with suffix "\_A"

**Bathroom Design option A**  
1.2x1.2m clear circulation area  
Door widths with clear opening of 850mm min.  
Hobless "step free shower"

**Bathroom Design option B**  
1.0x2.7m full length clear circulation area  
Door widths with clear opening of 820mm min.  
Hobless "step free shower" with removable shower screen

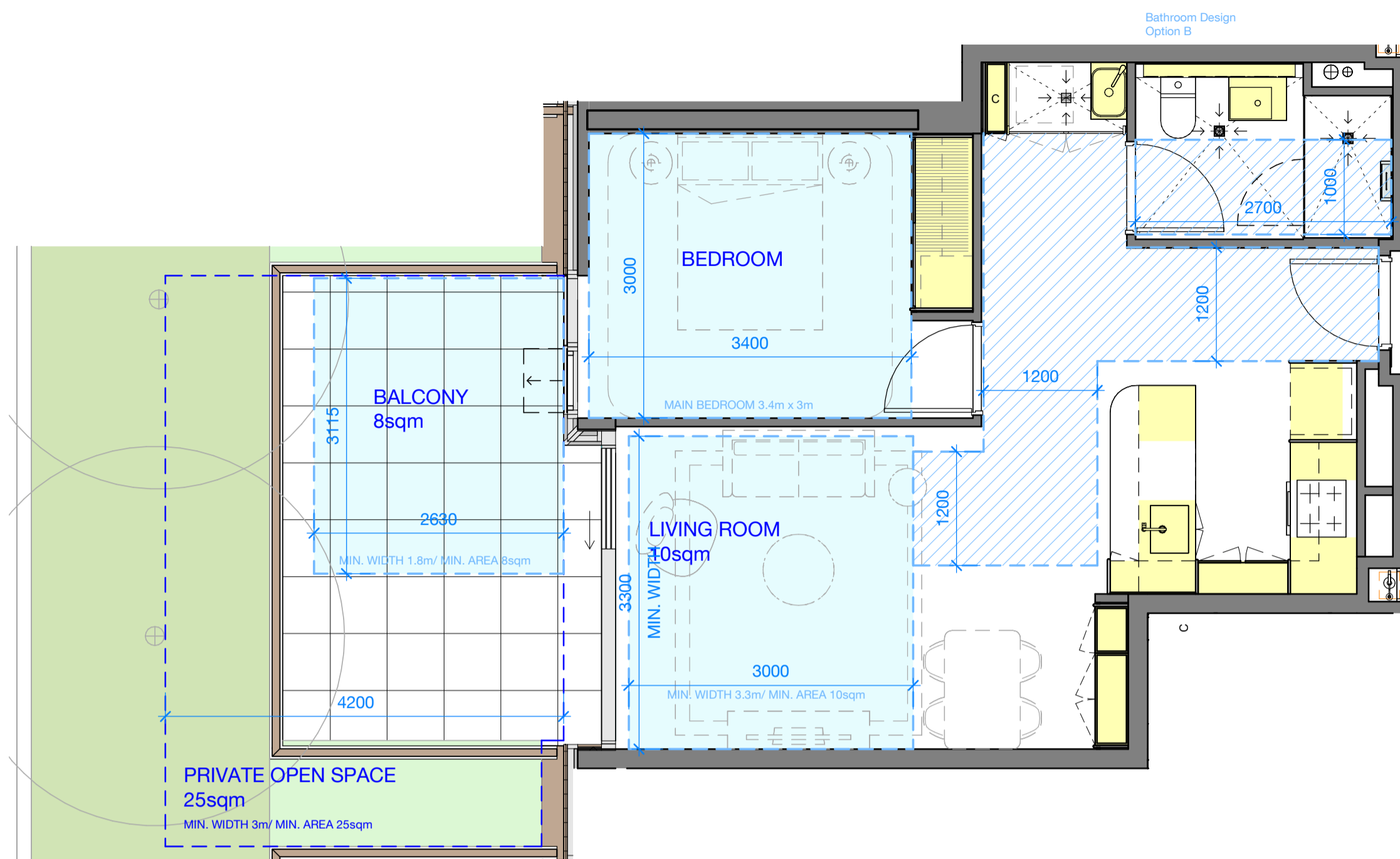

1 Apartment Type A20-G\_A  
Plan 1:50

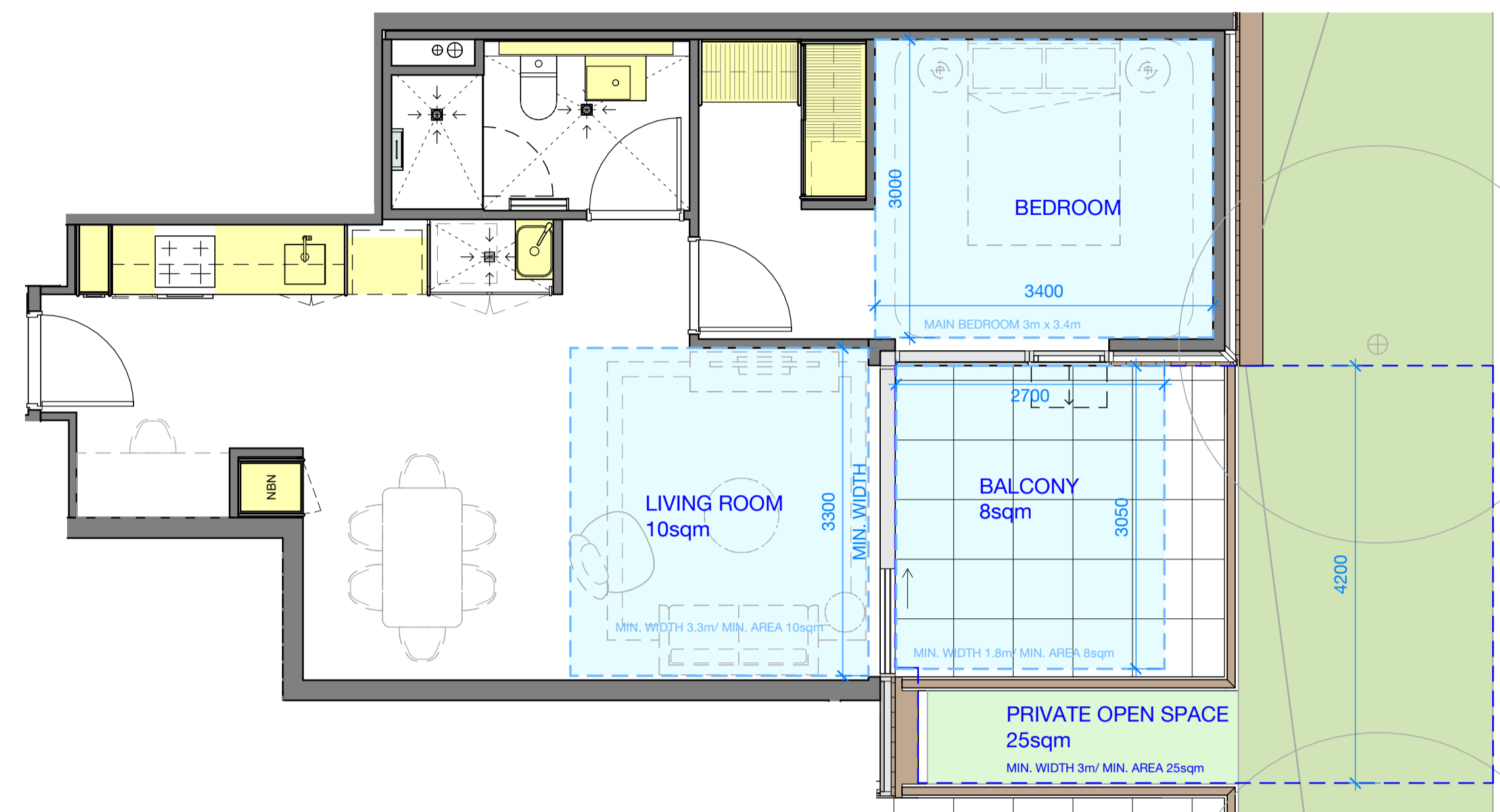

2 Apartment Type A21-G  
Plan 1:50

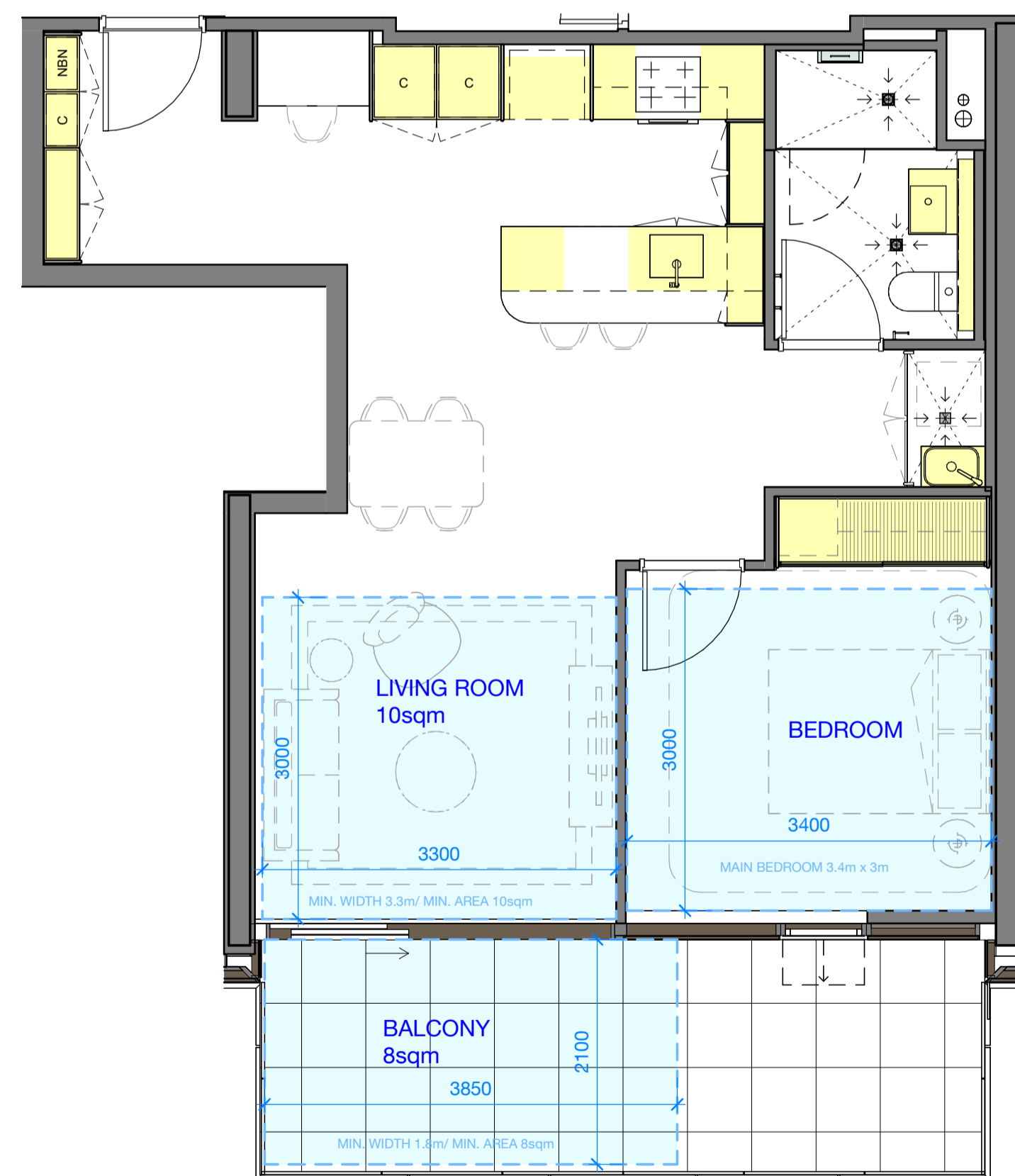

3 Apartment Type A22  
Plan 1:50

Rev	Date	Description	Initial	Checked
B	25.06.24	VCAT-REMIK S87A SUBMISSION	DR	CL
A	14.03.24	Town Planning Apartment Remik	DR	AW
2	05.03.24	Draft - Issued for Coordination	CL	AW
1	19.02.24	Draft - Issued for Coordination	GBY	DR

50 QUEENS RD

Apartment Types  
1 Bedroom - Sheet 6



Status	ISSUED FOR TENDER		
Scale	As indicated	@ A1	
Drawn	GBY	Checked	DR / AW
Project No.	M12568		
Plot Date	25/06/2024 12:48:15 PM		

Drawing no.	Revision
TP13.06	B

**Melbourne** 1 Nicholson Street  
Melbourne VIC 3000 Australia  
T 03 8664 6200 F 03 8664 6300  
email mel@batesmart.com.au  
http://www.batesmart.com.au

**Sydney** 43 Brisbane Street  
Surry Hills NSW 2010 Australia  
T 02 8354 5100 F 02 8354 5199  
email syd@batesmart.com.au  
http://www.batesmart.com.au

Bates Smart Pty Ltd ABN 70 004 999 400

**BATESSMART**

Check all dimensions and site conditions prior to commencement of any work, the purchase or ordering of any materials, fittings, plant, services or equipment and the preparation of shop drawings and or the fabrication of any components.

Do not scale drawings - refer to figured dimensions only. Any discrepancies shall immediately be referred to the architect for clarification.

All drawings may not be reproduced or distributed without prior permission from the architect.

**BADS COMPLIANCE LEGEND**

- MIN DIM
- MIN AREA
- ACCESSIBLE CIRCULATION PATH
- STORAGE

ACCESSIBLE APARTMENT TYPES are denoted with suffix "A"

**Bathroom Design option A**  
1.2x1.2m clear circulation area  
Door widths with clear opening of 850mm min.  
Hobless "step free shower"

**Bathroom Design option B**  
1.0x2.7m full length clear circulation area  
Door widths with clear opening of 820mm min.  
Hobless "step free shower" with removable shower screen

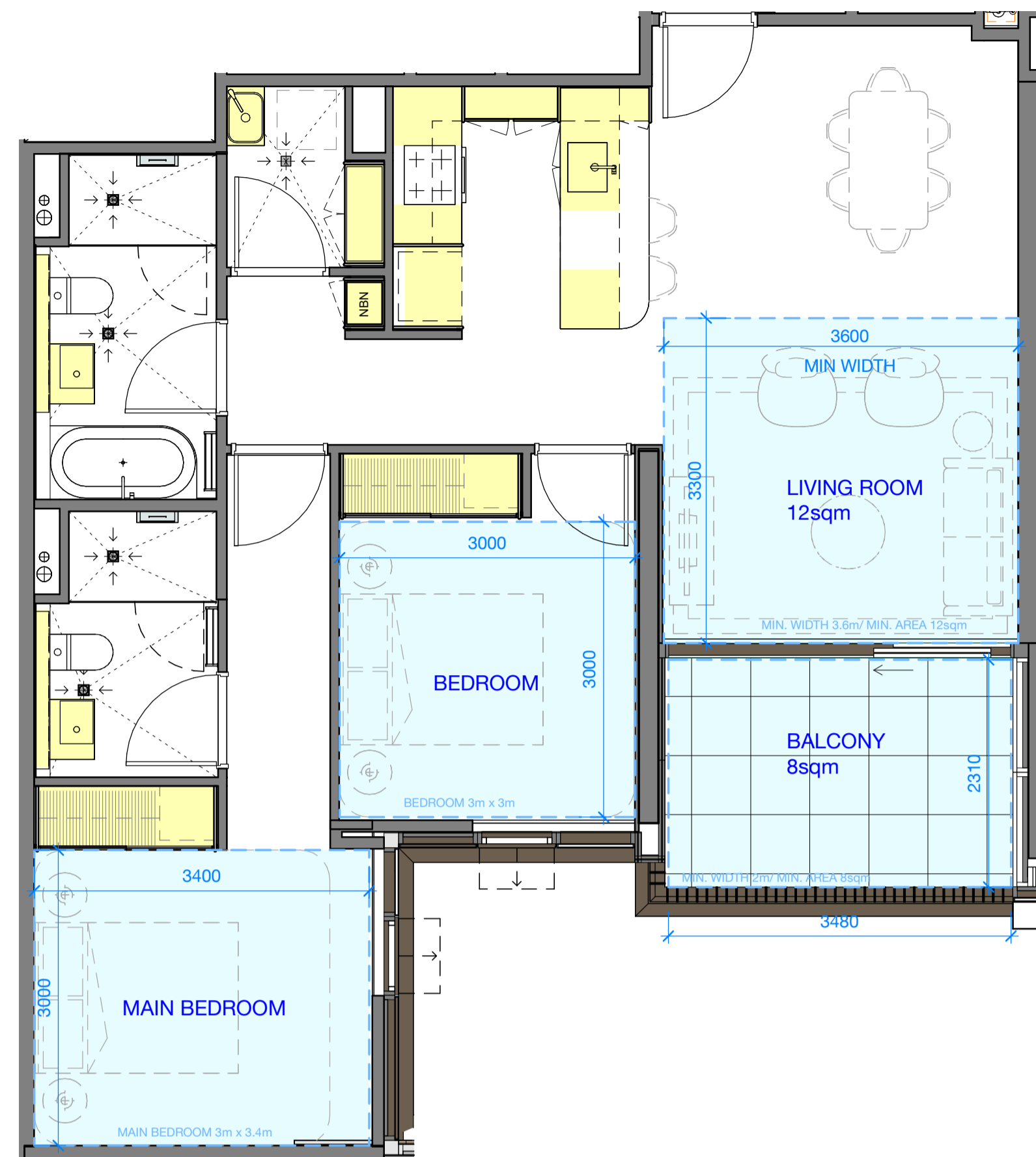

1 Apartment Type B01  
Plan 1:50

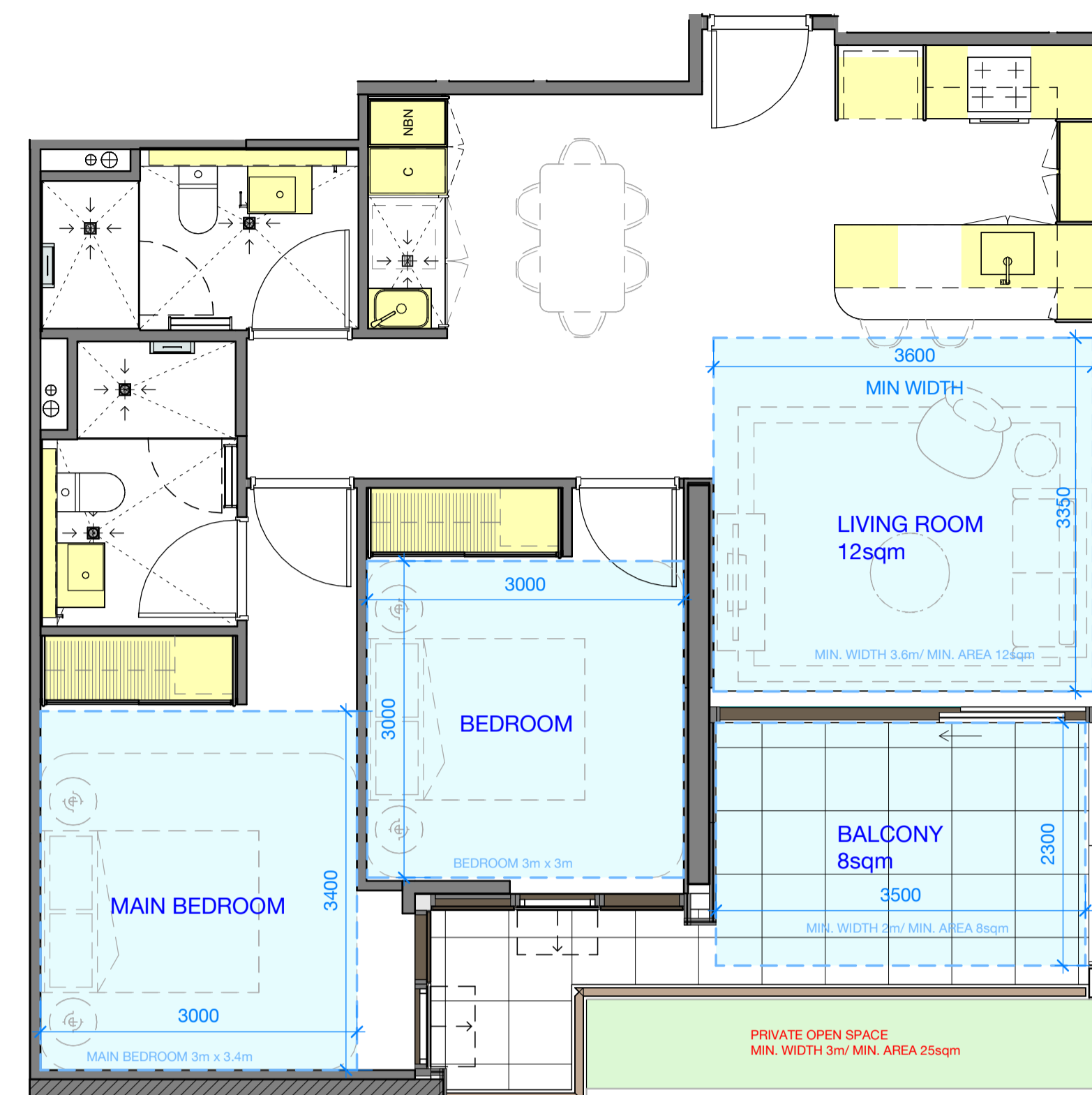

2 Apartment Type B06-G  
Plan 1:50

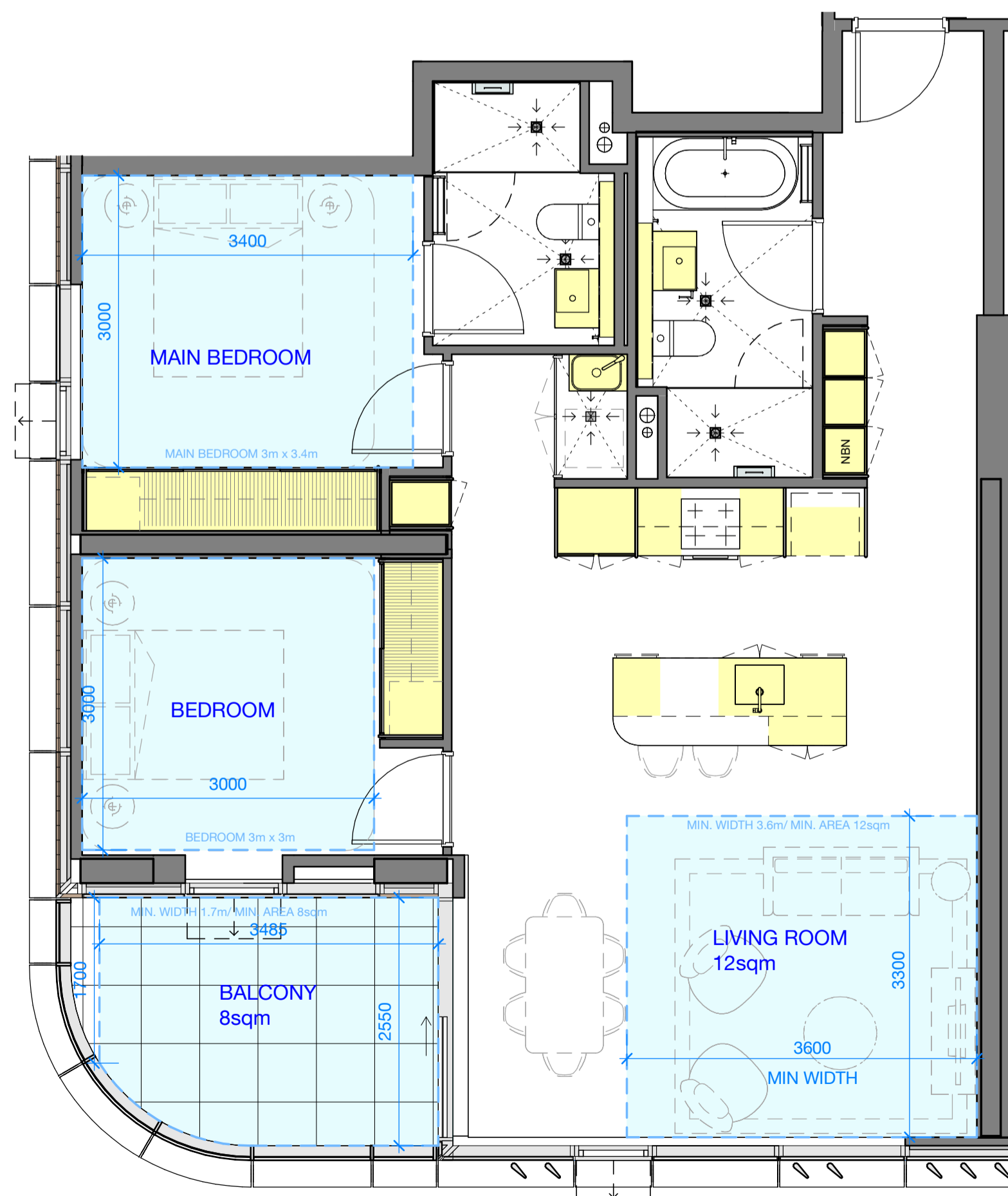

3 Apartment Type B07  
Plan 1:50

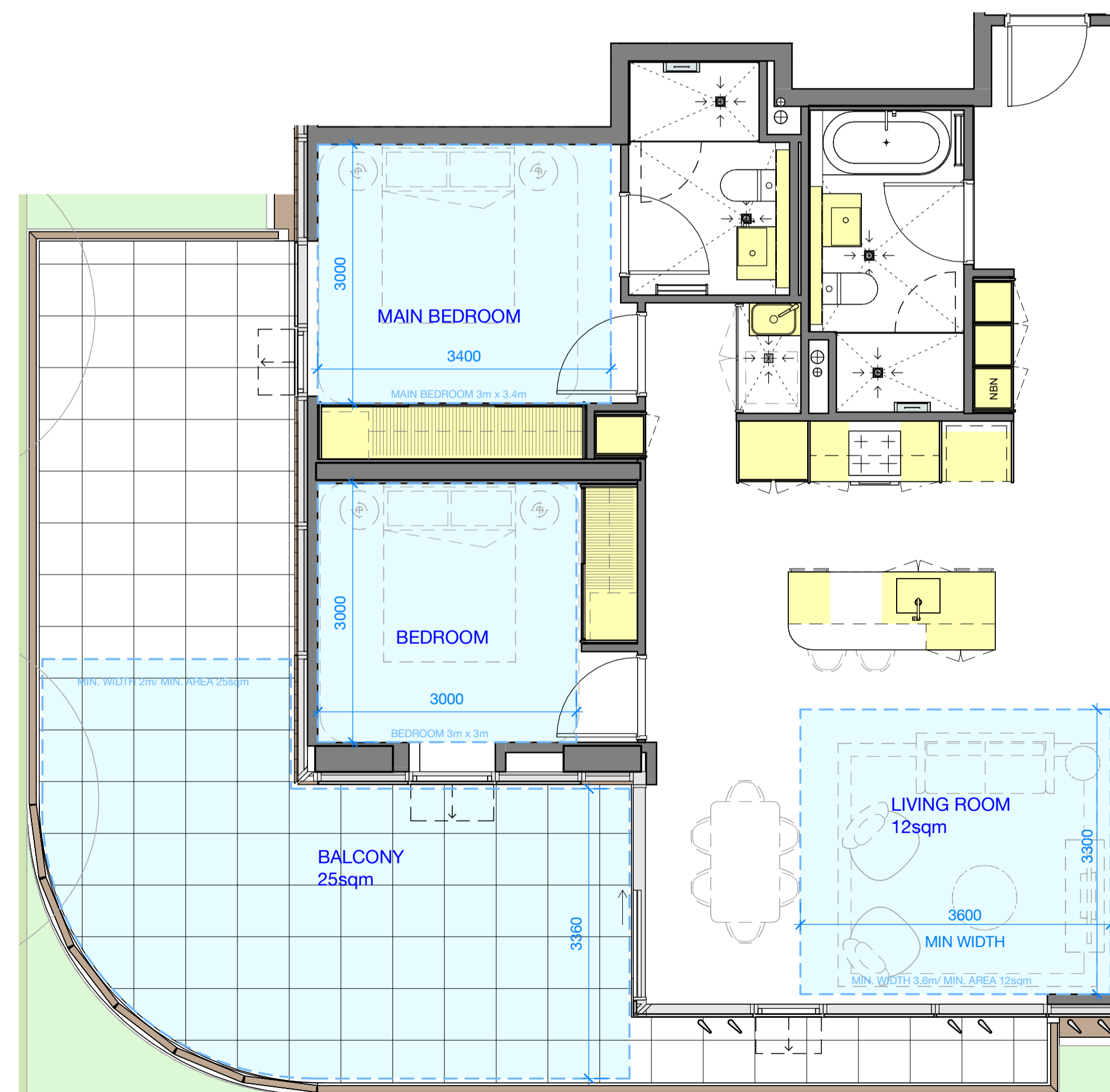

4 Apartment Type B07-G  
Plan 1:50

**NOTE:** APARTMENT TYPES B02, B03, B04 HAVE BEEN DELETED

TP13.10[A] CONTAINED APARTMENT TYPES B02, B03, B04.

Rev	Date	Description	Initial	Checked
D	25.06.24	VCAT-REMIK 587A SUBMISSION	DR	CL
C	14.03.24	Town Planning Apartment Remix	DR	AW
B	13.03.24	Town Planning Clarifications	DR	AW
5	05.03.24	Draft - Issued for Coordination	CL	AW
4	19.02.24	Draft - Issued for Coordination	CL	AW
3	01.11.23	Updated BADS analysis - Milestone 3	GBY	DR
A	20.03.23	Updated BADS analysis		
2	09.03.23	Issued for Information		
1	03.05.22	Draft - issued for coordination	ZJ	RB

**50 QUEENS RD**

**Apartment Types  
2 Bedroom - Sheet 1**



Status	ISSUED FOR TENDER
Scale	As indicated @ A1
Drawn	YX / ZJ Checked WFC
Project No.	M12568
Plot Date	25/06/2024 12:48:21 PM
BIM	

Drawing no.	Revision
<b>TP13.10</b>	<b>D</b>

**Melbourne** 1 Nicholson Street  
Melbourne VIC 3000 Australia  
T 03 8664 6200 F 03 8664 6300  
email mel@batesmart.com.au  
http://www.batesmart.com.au

**Sydney** 43 Brisbane Street  
Surry Hills NSW 2010 Australia  
T 02 8354 5100 F 02 8354 5199  
email syd@batesmart.com.au  
http://www.batesmart.com.au

Bates Smart Pty Ltd ABN 70 004 999 400

Check all dimensions and site conditions prior to commencement of any work, the purchase or ordering of any materials, fittings, plant, services or equipment and the preparation of shop drawings and or the fabrication of any components.

Do not scale drawings - refer to figured dimensions only. Any discrepancies shall immediately be referred to the architect for clarification.

All drawings may not be reproduced or distributed without prior permission from the architect.

**BADS COMPLIANCE LEGEND**

-  MIN DIM
-  MIN AREA
-  ACCESSIBLE CIRCULATION PATH
-  STORAGE

ACCESSIBLE APARTMENT TYPES are denoted with suffix "A"

**Bathroom Design option A**  
1.2x1.2m clear circulation area  
Door widths with clear opening of 850mm min.  
Hobless "step free shower"

**Bathroom Design option B**  
1.0x2.7m full length clear circulation area  
Door widths with clear opening of 820mm min.  
Hobless "step free shower" with removable shower screen

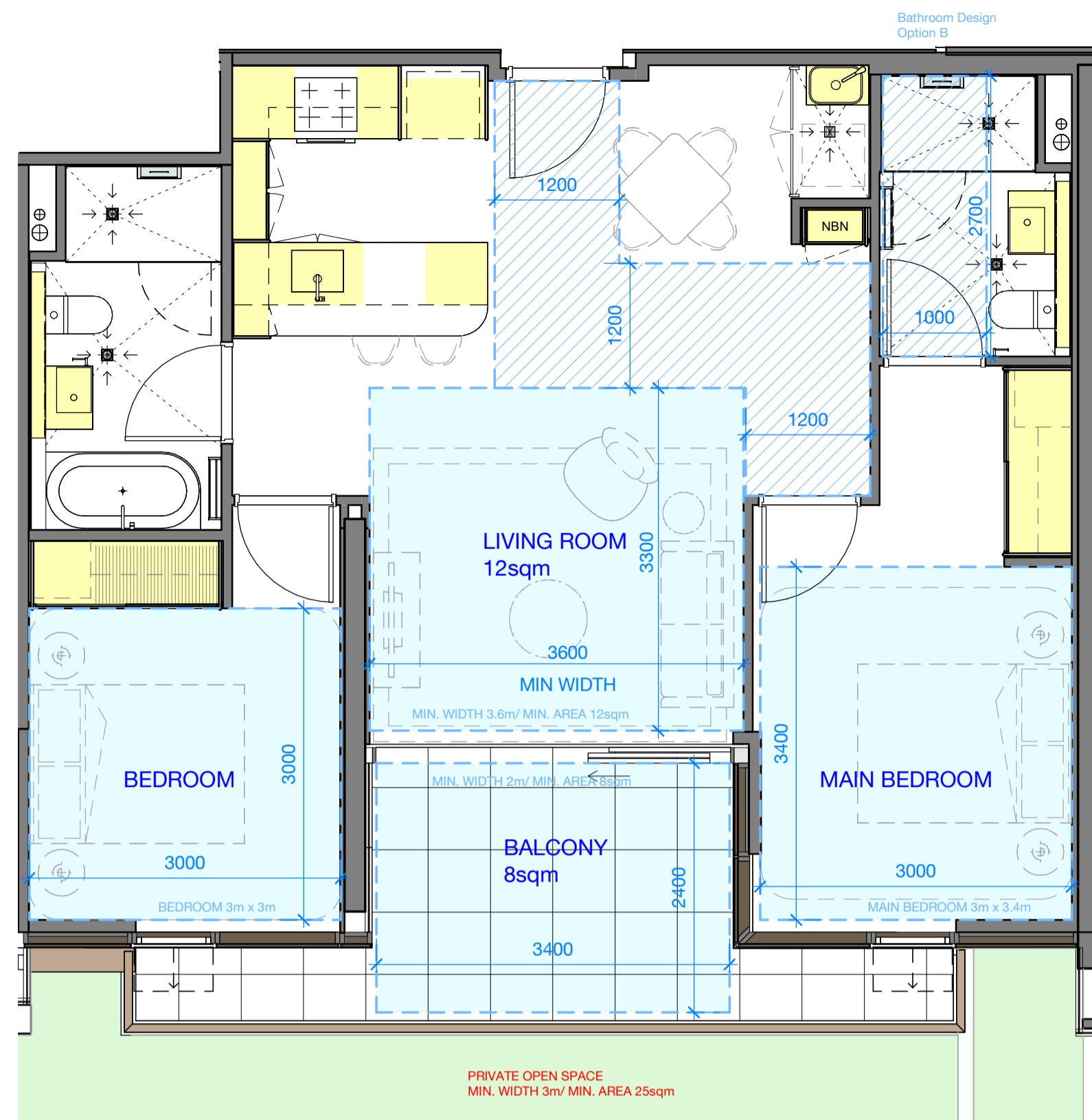

1 Apartment Type B10-G\_A  
Plan 1 : 50

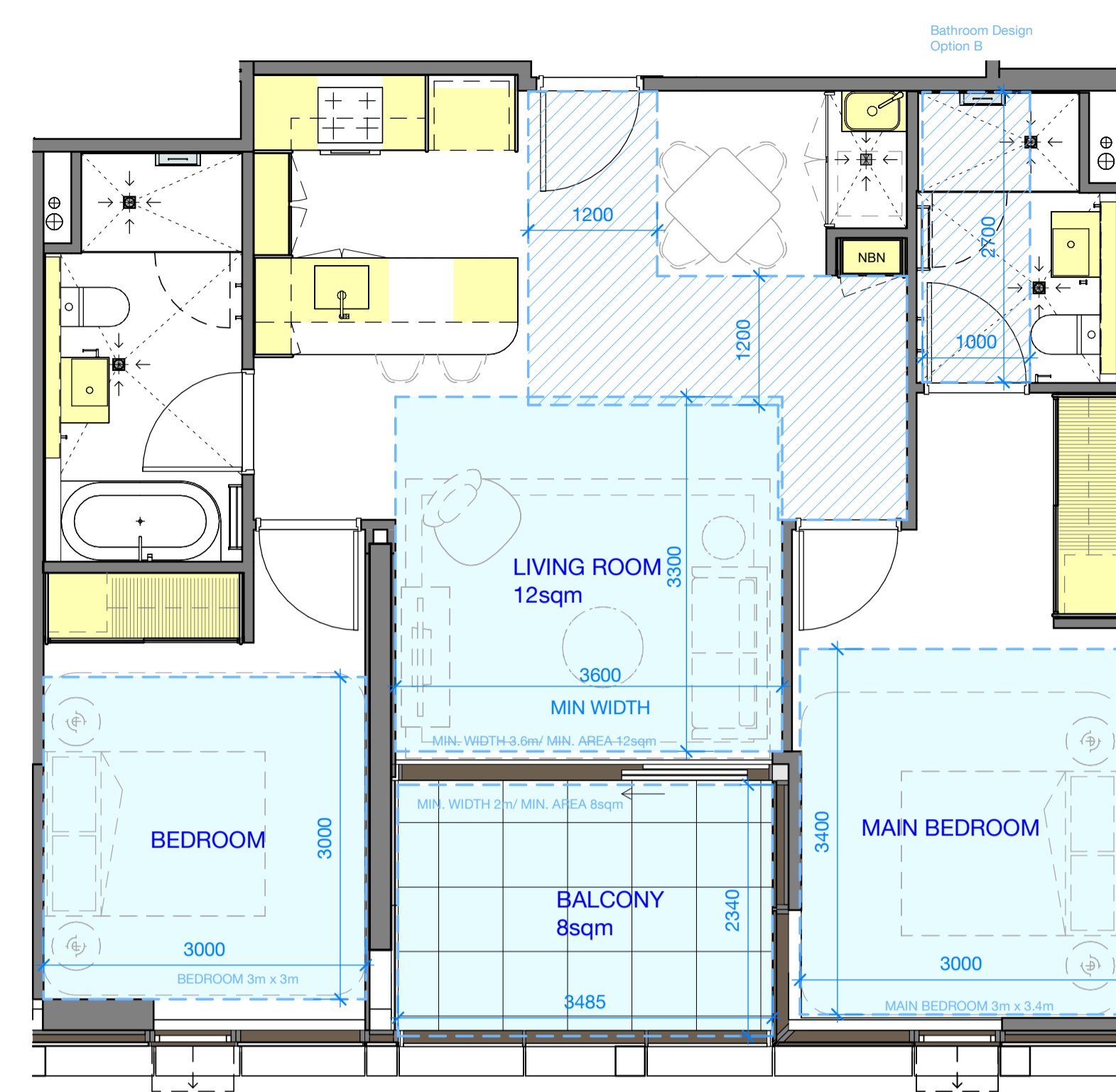

2 Apartment Type B10\_A  
Plan 1 : 50

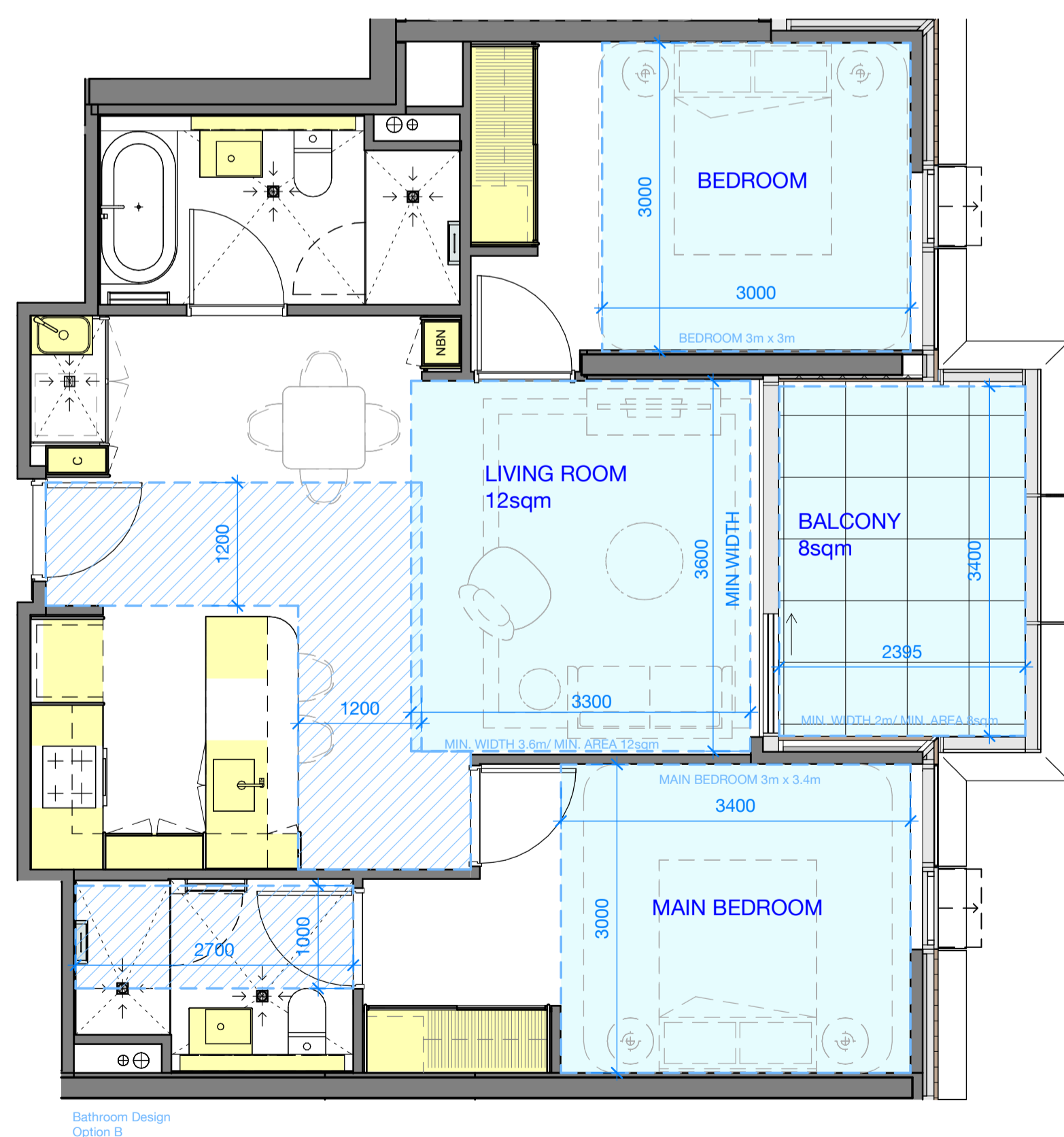

3 Apartment Type B11\_A  
Plan 1 : 50

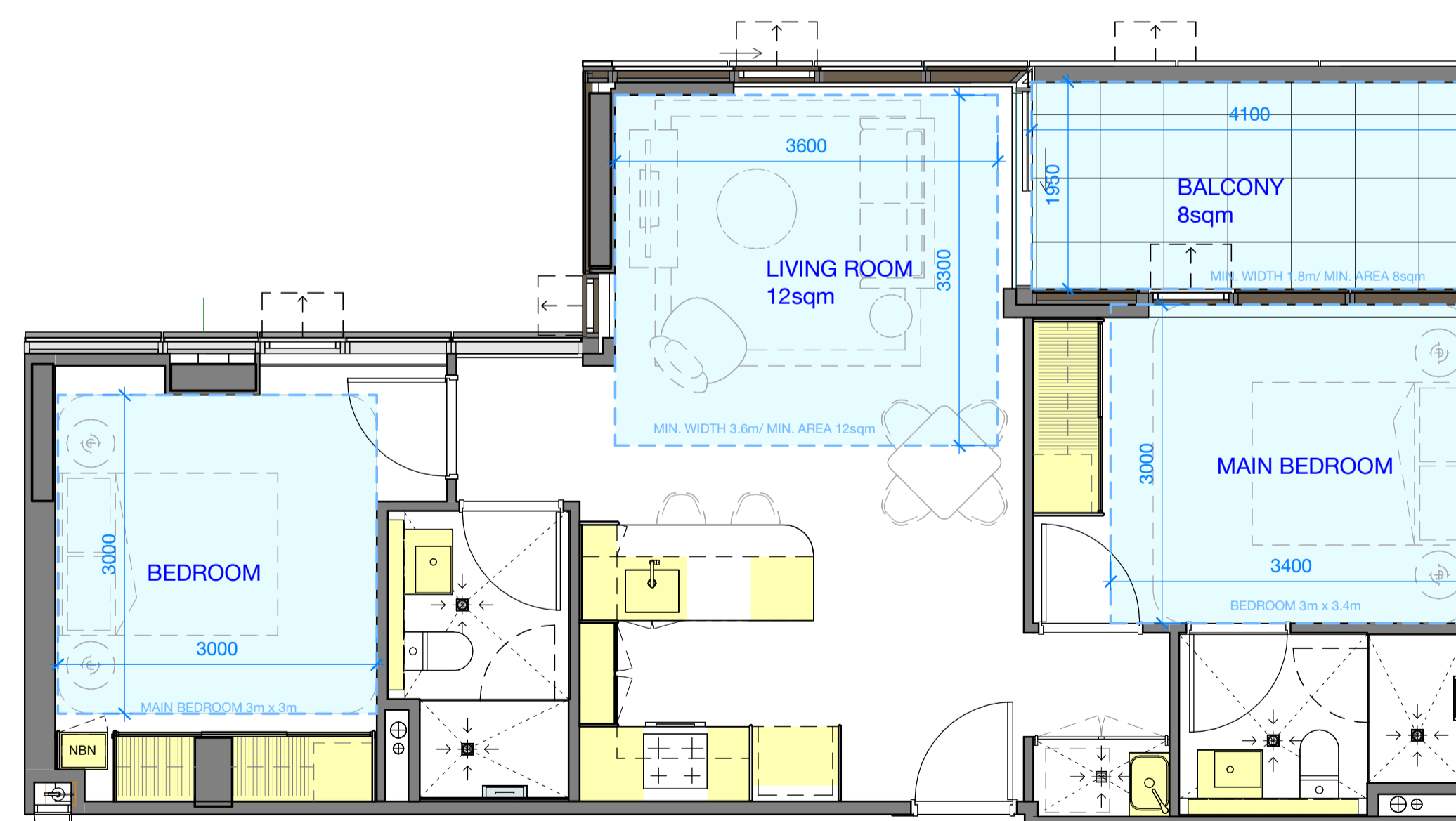

4 Apartment Type B13  
Plan 1 : 50

**NOTE:**  
APARTMENT TYPE B05 HAS BEEN DELETED.  
TP13.11(A) CONTAINED APARTMENT TYPE B05.

Rev	Date	Description	Initial	Checked
D	25.06.24	VCAT-REMIK 587A SUBMISSION	DR	CL
C	14.03.24	Town Planning Apartment Remik	DR	AW
B	13.03.24	Town Planning Clarifications	DR	AW
5	05.03.24	Draft - Issued for Coordination	CL	AW
4	19.02.24	Draft - Issued for Coordination	CL	AW
3	01.11.23	Updated BADS analysis - Milestone 3	GBY	DR
A	20.03.23	Updated BADS analysis		
2	09.03.23	Issued for Information		
1	03.05.22	Draft - issued for coordination	ZJ	RB

**50 QUEENS RD**

**Apartment Types  
2 Bedroom - Sheet 2**



Status	ISSUED FOR TENDER
Scale	As indicated @ A1
Drawn	YX / ZJ Checked WFC
Project No.	M12568
Plot Date	25/06/2024 12:48:26 PM
BIM	

Drawing no. **TP13.11** Revision **D**

**Melbourne** 1 Nicholson Street  
Melbourne VIC 3000 Australia  
T 03 8664 6200 F 03 8664 6300  
email mel@batesmart.com.au  
http://www.batesmart.com.au

**Sydney** 43 Brisbane Street  
Surry Hills NSW 2010 Australia  
T 02 8354 5100 F 02 8354 5199  
email syd@batesmart.com.au  
http://www.batesmart.com.au

Bates Smart Pty Ltd ABN 70 004 999 400



Check all dimensions and site conditions prior to commencement of any work, the purchase or ordering of any materials, fittings, plant, services or equipment and the preparation of shop drawings and or the fabrication of any components.

Do not scale drawings - refer to figured dimensions only. Any discrepancies shall immediately be referred to the architect for clarification.

All drawings may not be reproduced or distributed without prior permission from the architect.

**BADS COMPLIANCE LEGEND**

- MIN DIM
- MIN AREA
- ACCESSIBLE CIRCULATION PATH
- STORAGE

ACCESSIBLE APARTMENT TYPES are denoted with suffix "A"

**Bathroom Design option A**  
1.2x1.2m clear circulation area  
Door widths with clear opening of 850mm min.  
Hobless "step free shower"

**Bathroom Design option B**  
1.0x2.7m full length clear circulation area  
Door widths with clear opening of 820mm min.  
Hobless "step free shower" with removable shower screen

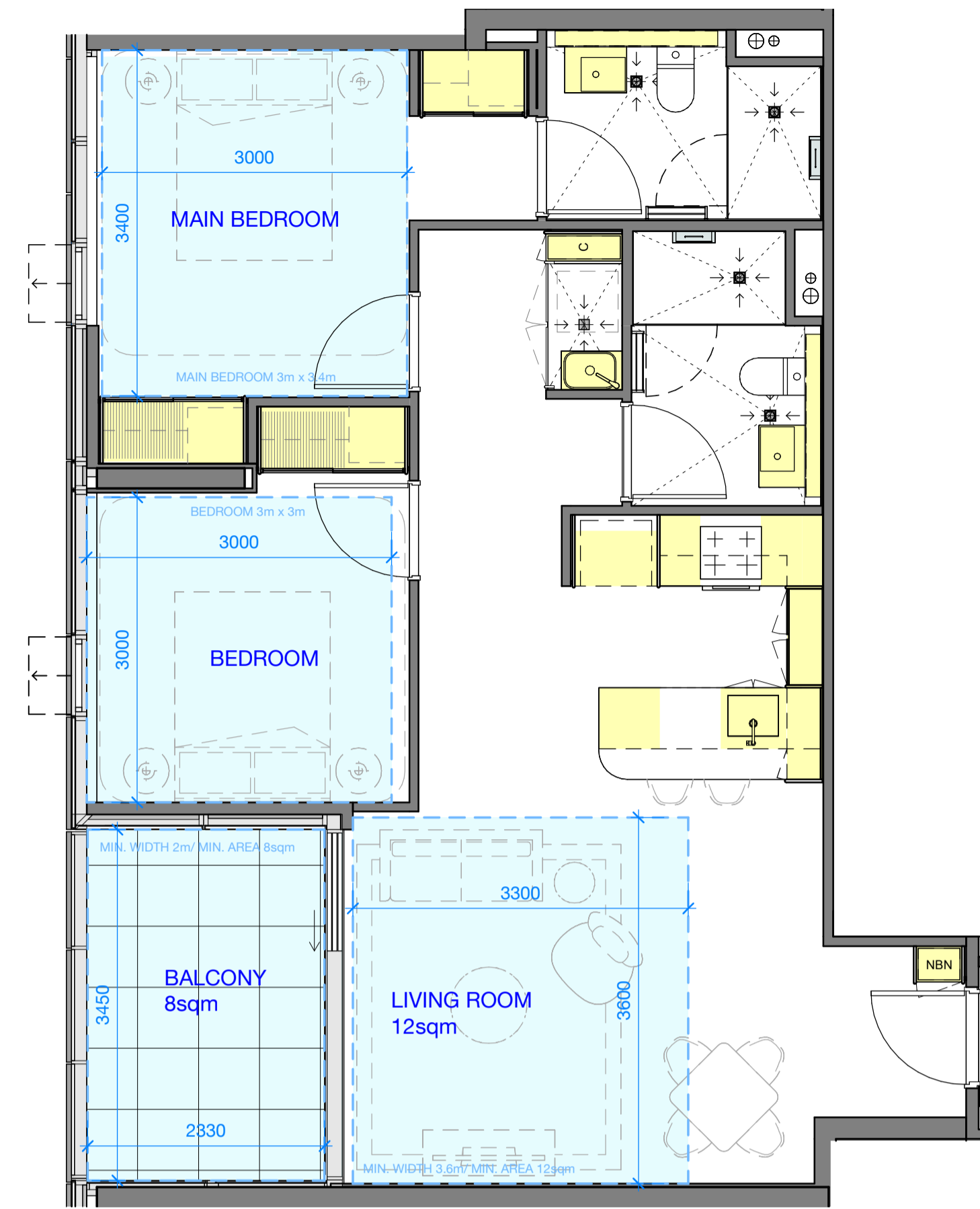

1 Apartment Type B14  
Plan 1:50

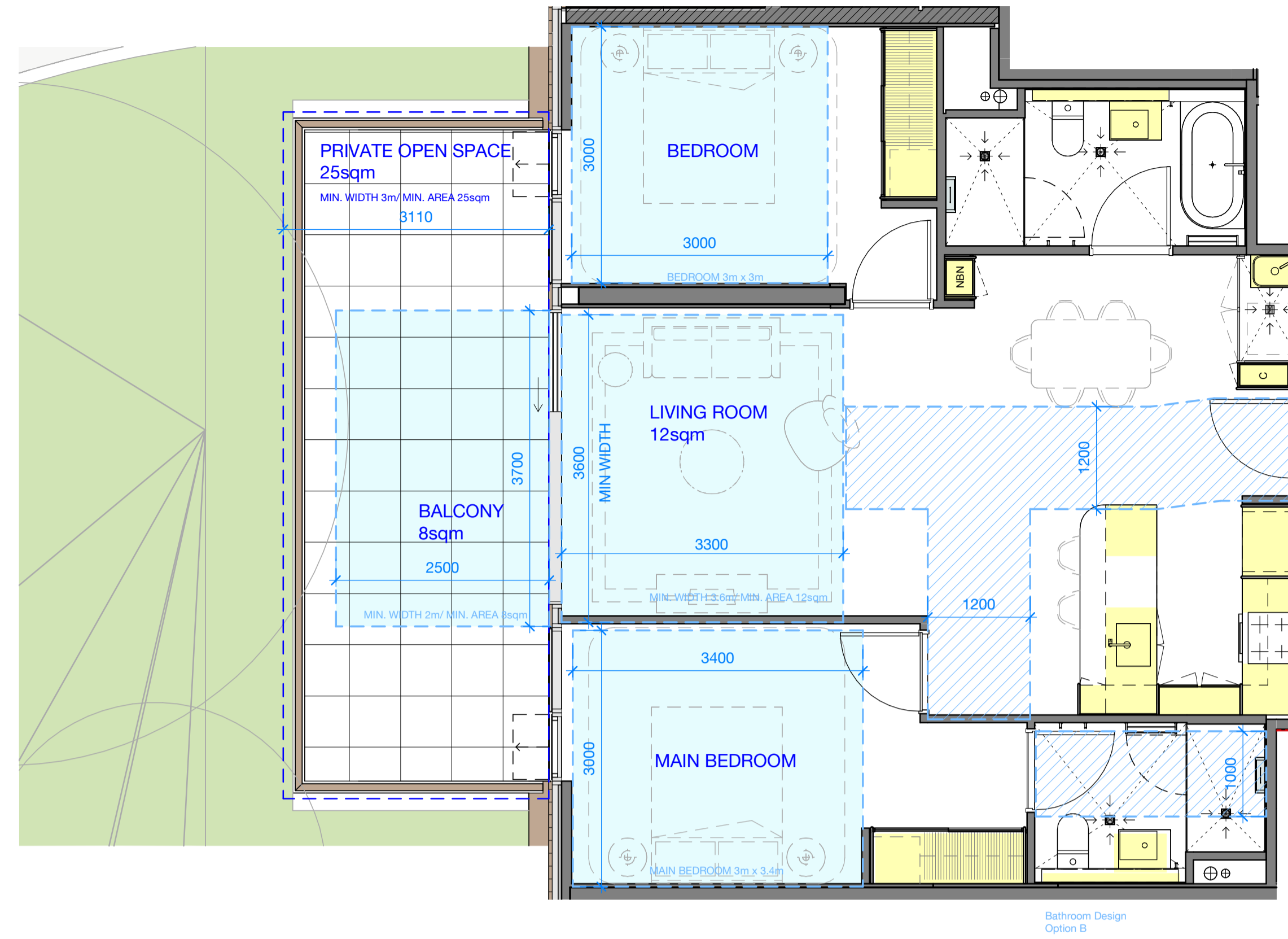

2 Apartment Type B16-G\_A  
Plan 1:50

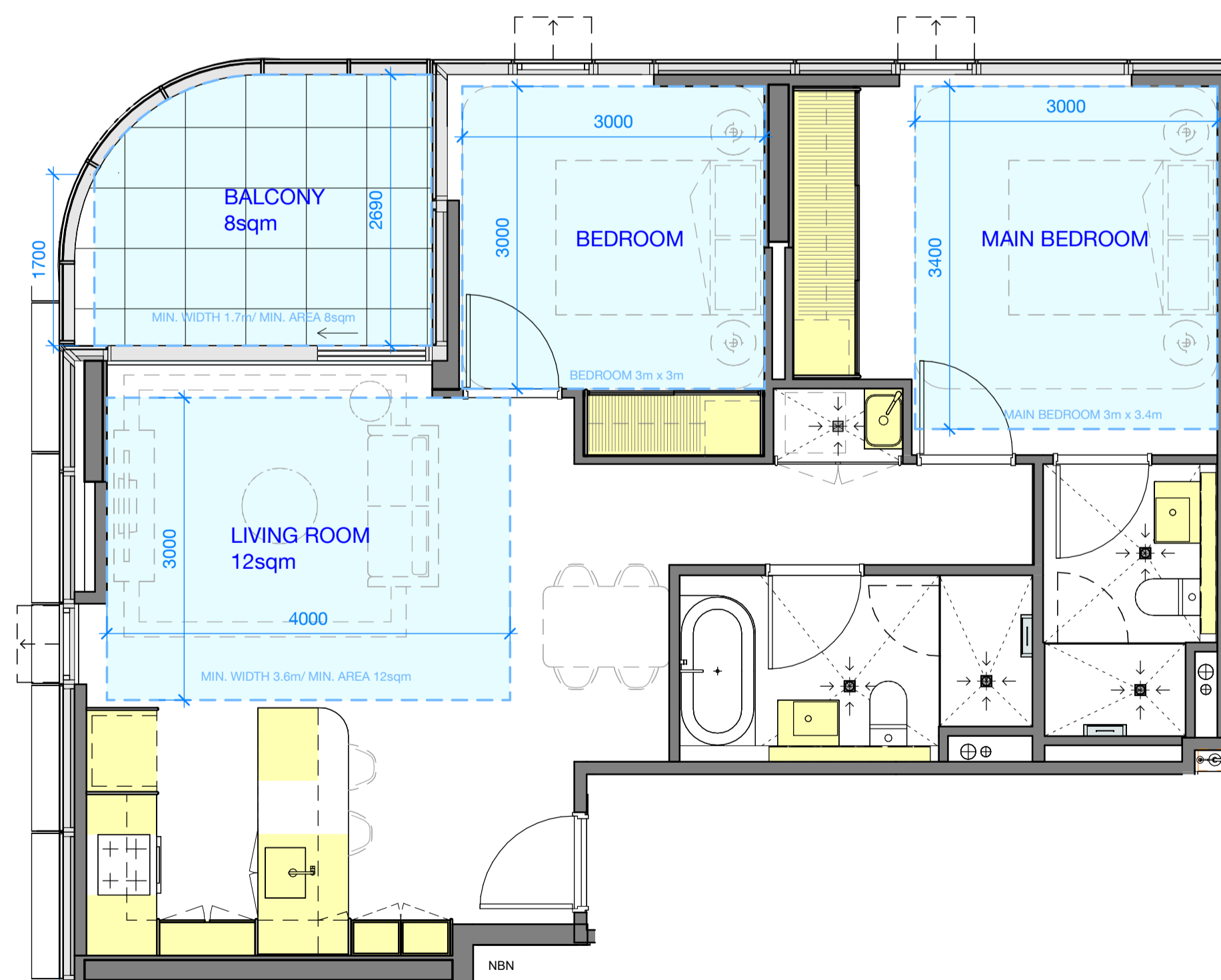

3 Apartment Type B20  
Plan 1:50

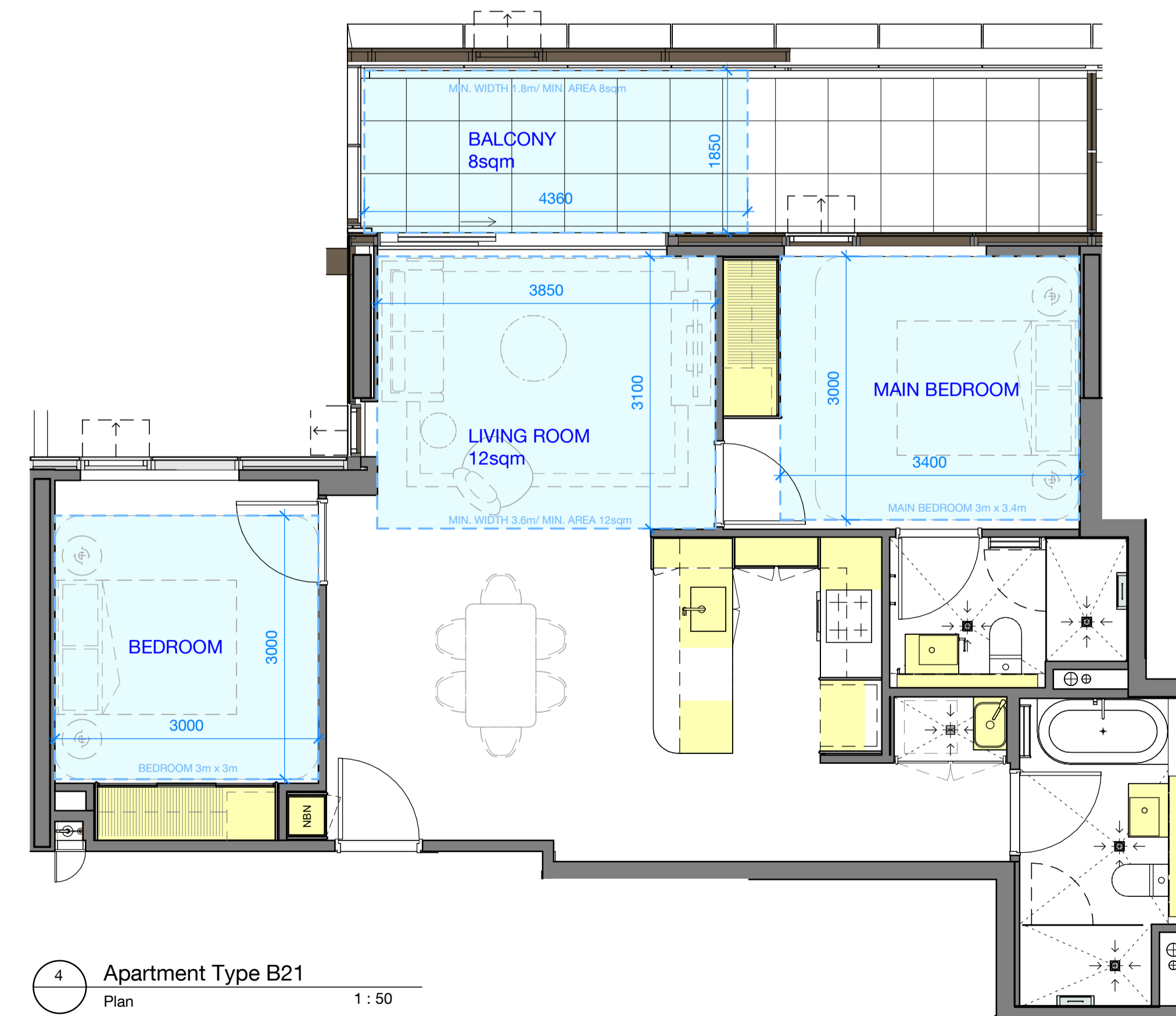

4 Apartment Type B21  
Plan 1:50

**NOTE:**  
APARTMENT TYPE B08 & B09 HAVE BEEN DELETED.  
TP13.12(B) CONTAINED APARTMENT TYPES B08 & B09.

D	25.06.24	VCAT-REMI-S87A SUBMISSION	DR	CL
C	14.03.24	Town Planning Apartment Remix	DR	AW
B	13.03.24	Town Planning Clarifications	DR	AW
5	05.03.24	Draft - Issued for Coordination	CL	AW
4	19.02.24	Draft - Issued for Coordination	CL	DR
3	01.11.23	Updated BADS analysis - Milestone 3		
A	20.03.23	Updated BADS analysis		
2	09.03.23	Issued for Information		
1	03.05.22	Draft - issued for coordination	ZJ	RB
Rev	Date	Description	Initial	Checked

**50 QUEENS RD**

**Apartment Types  
2 Bedroom - Sheet 3**



Status	ISSUED FOR TENDER		
Scale	As indicated	@ A1	
Drawn	YX / ZJ	Checked	WFC
Project No.	M12568		
Plot Date	25/06/2024 12:48:32 PM		
BIM			
Drawing no.	TP13.12		Revision
			D

**Melbourne** 1 Nicholson Street  
Melbourne VIC 3000 Australia  
T 03 8664 6200 F 03 8664 6300  
email mel@batesmart.com.au  
http://www.batesmart.com.au

**Sydney** 43 Brisbane Street  
Surry Hills NSW 2010 Australia  
T 02 8354 5100 F 02 8354 5199  
email syd@batesmart.com.au  
http://www.batesmart.com.au

Bates Smart Pty Ltd ABN 70 004 999 400

Check all dimensions and site conditions prior to commencement of any work, the purchase or ordering of any materials, fittings, plant, services or equipment and the preparation of shop drawings and or the fabrication of any components.

Do not scale drawings - refer to figured dimensions only. Any discrepancies shall immediately be referred to the architect for clarification.

All drawings may not be reproduced or distributed without prior permission from the architect.

**BADS COMPLIANCE LEGEND**

-  MIN DIM
-  MIN AREA
-  ACCESSIBLE CIRCULATION PATH
-  STORAGE

ACCESSIBLE APARTMENT TYPES are denoted with suffix "A"

**Bathroom Design option A**  
1.2x1.2m clear circulation area  
Door widths with clear opening of 850mm min.  
Hobless "step free shower"

**Bathroom Design option B**  
1.0x2.7m full length clear circulation area  
Door widths with clear opening of 820mm min.  
Hobless "step free shower" with removeable shower screen

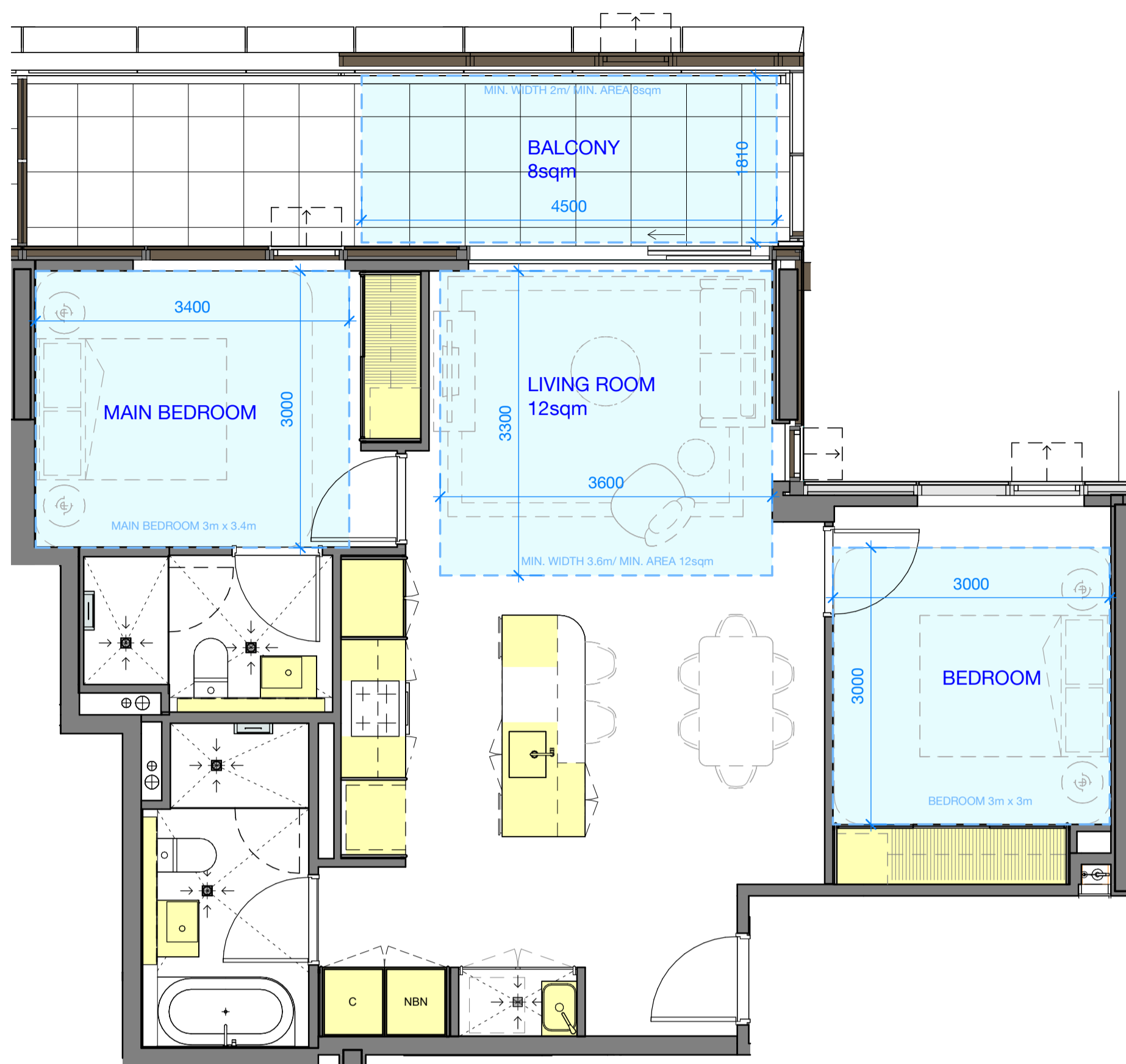

1 Apartment Type B22  
Plan 1:50

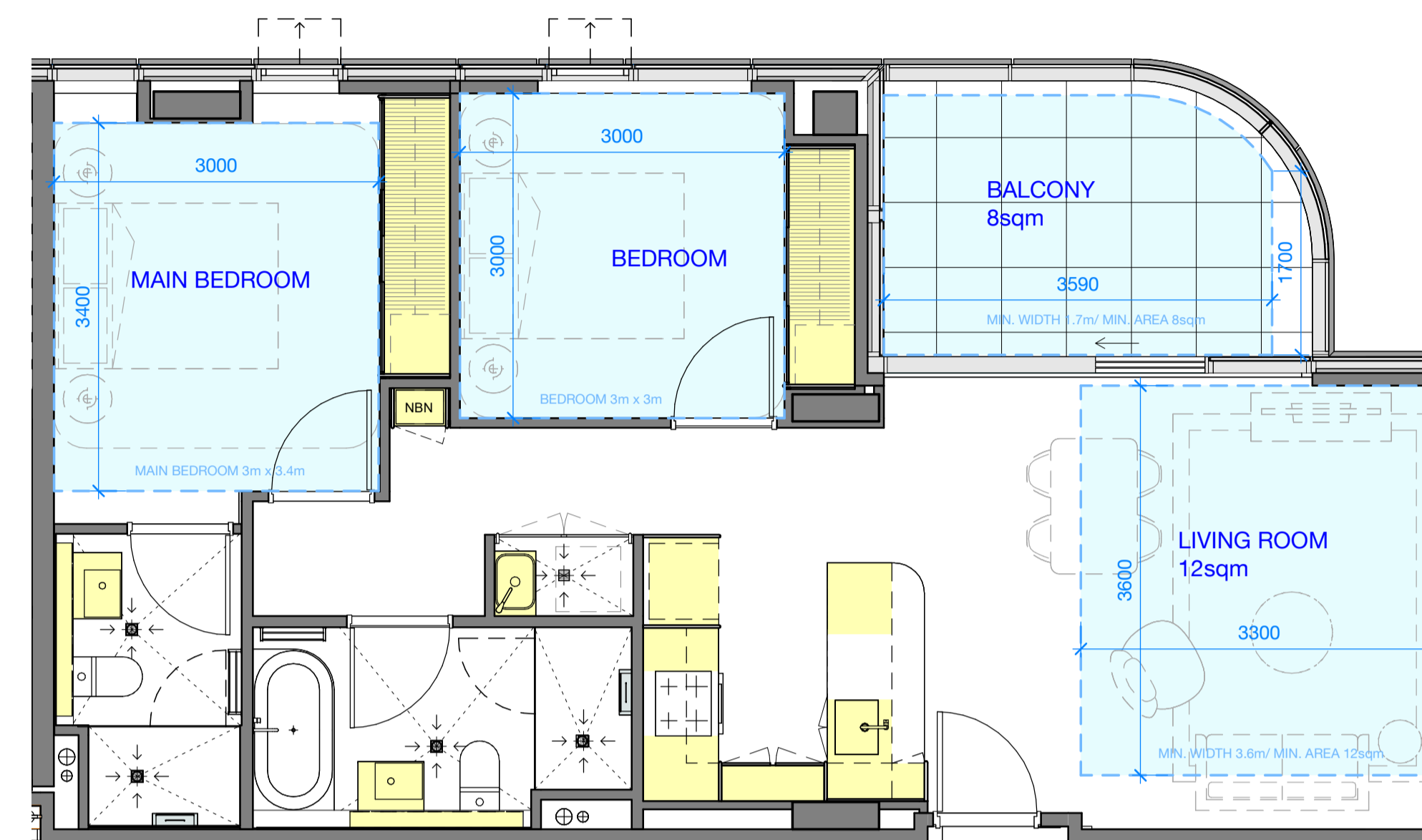

2 Apartment Type B24  
Plan 1:50

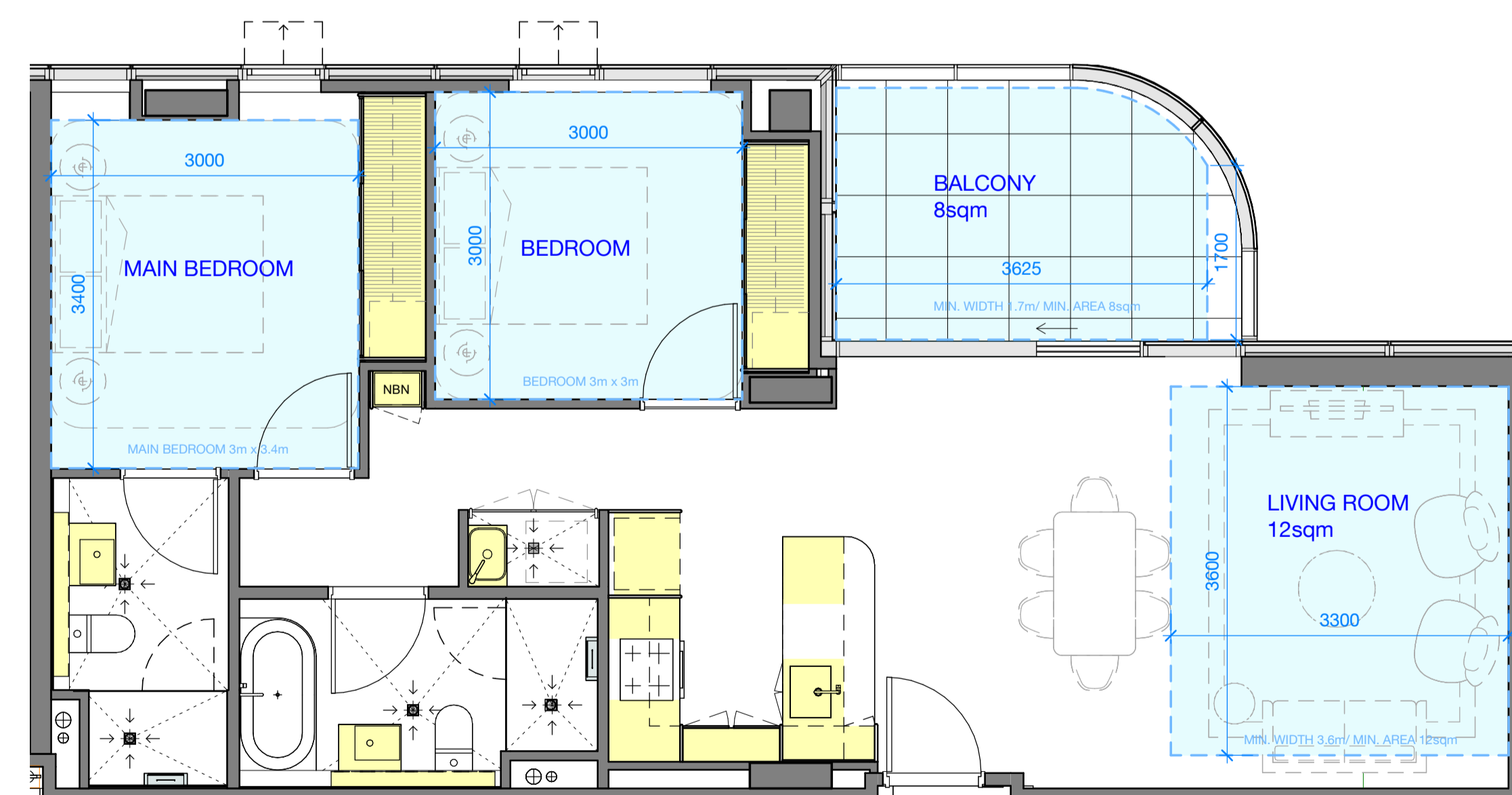

3 Apartment Type B24-P  
Plan 1:50

**NOTE:**  
APARTMENT TYPE B12\_A HAS BEEN DELETED.  
TP13.13[B] CONTAINED APARTMENT TYPES B12\_A

D	25.06.24	VCAT-REMIK 587A SUBMISSION	DR	CL
C	14.03.24	Town Planning Apartment Remix	DR	AW
B	13.03.24	Town Planning Clarifications	DR	AW
5	05.03.24	Draft - Issued for Coordination	CL	AW
4	19.02.24	Draft - Issued for Coordination	CL	AW
3	01.11.23	Updated BADS analysis - Milestone 3	GBY	DR
A	20.03.23	Updated BADS analysis		
2	09.03.23	Issued for Information		
1	03.05.22	Draft - issued for coordination	ZJ	RB
Rev	Date	Description	Initial	Checked

**50 QUEENS RD**

**Apartment Types  
2 Bedroom - Sheet 4**



Status	ISSUED FOR TENDER		
Scale	As indicated	@ A1	
Drawn	YX / ZJ	Checked	WFC
Project No.	M12568		
Plot Date	25/06/2024 11:22:01 AM		
BIM			

Drawing no. **TP13.13** Revision **D**

**Melbourne** 1 Nicholson Street  
Melbourne VIC 3000 Australia  
T 03 8664 6200 F 03 8664 6300  
email mel@batesmart.com.au  
http://www.batesmart.com.au

**Sydney** 43 Brisbane Street  
Surry Hills NSW 2010 Australia  
T 02 8354 5100 F 02 8354 5199  
email syd@batesmart.com.au  
http://www.batesmart.com.au

Bates Smart Pty Ltd ABN 70 004 999 400

Check all dimensions and site conditions prior to commencement of any work, the purchase or ordering of any materials, fittings, plant, services or equipment and the preparation of shop drawings and or the fabrication of any components.

Do not scale drawings - refer to figured dimensions only. Any discrepancies shall immediately be referred to the architect for clarification.

All drawings may not be reproduced or distributed without prior permission from the architect.

**BADS COMPLIANCE LEGEND**

-  MIN DIM
-  MIN AREA
-  ACCESSIBLE CIRCULATION PATH
-  STORAGE

ACCESSIBLE APARTMENT TYPES are denoted with suffix "A"

**Bathroom Design option A**

1.2x1.2m clear circulation area  
Door widths with clear opening of 850mm min.  
Hobless "step free shower"

**Bathroom Design option B**

1.0x2.7m full length clear circulation area  
Door widths with clear opening of 820mm min.  
Hobless "step free shower" with removeable shower screen

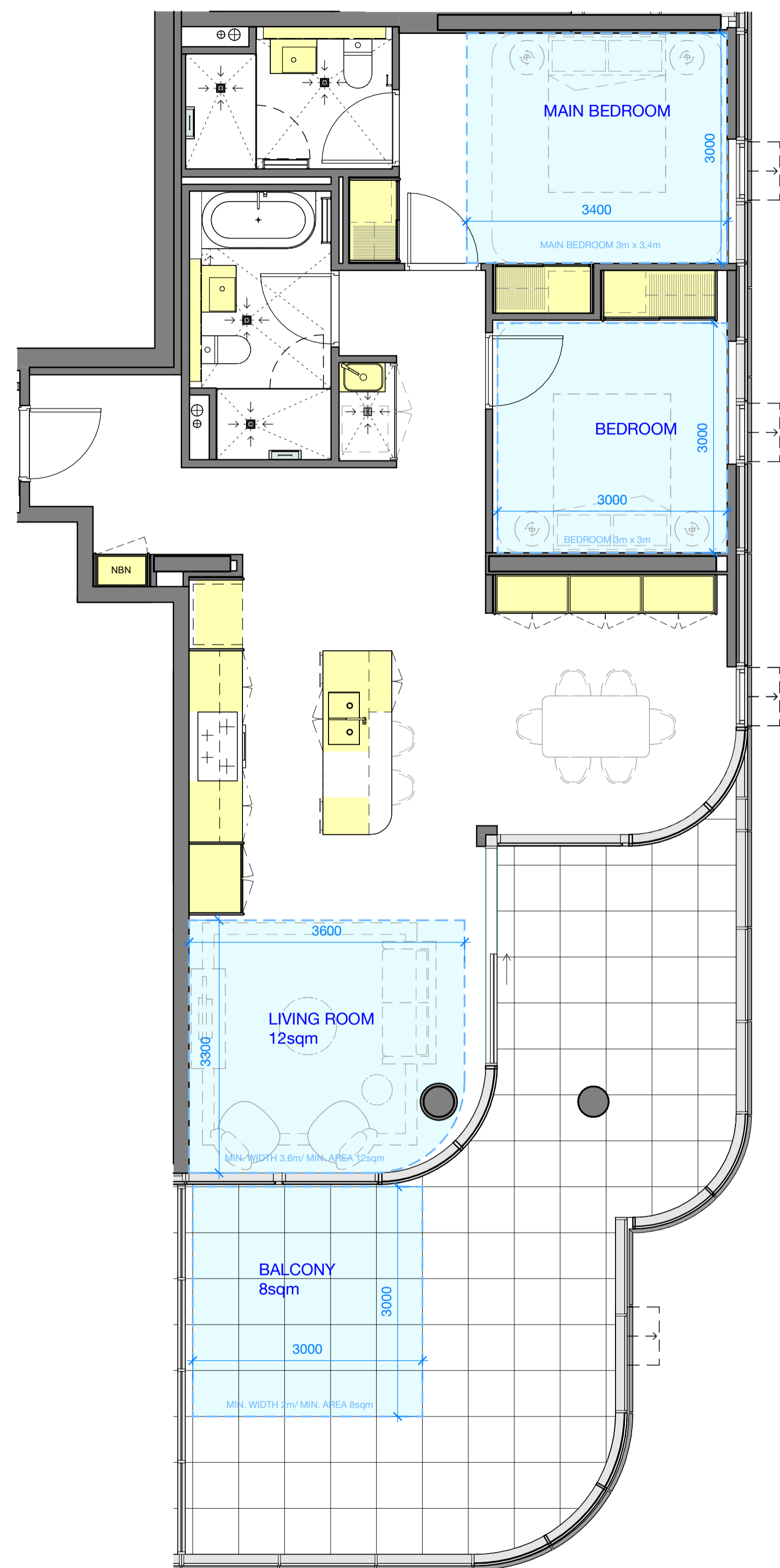

1 Apartment Type B23  
Plan 1 : 50

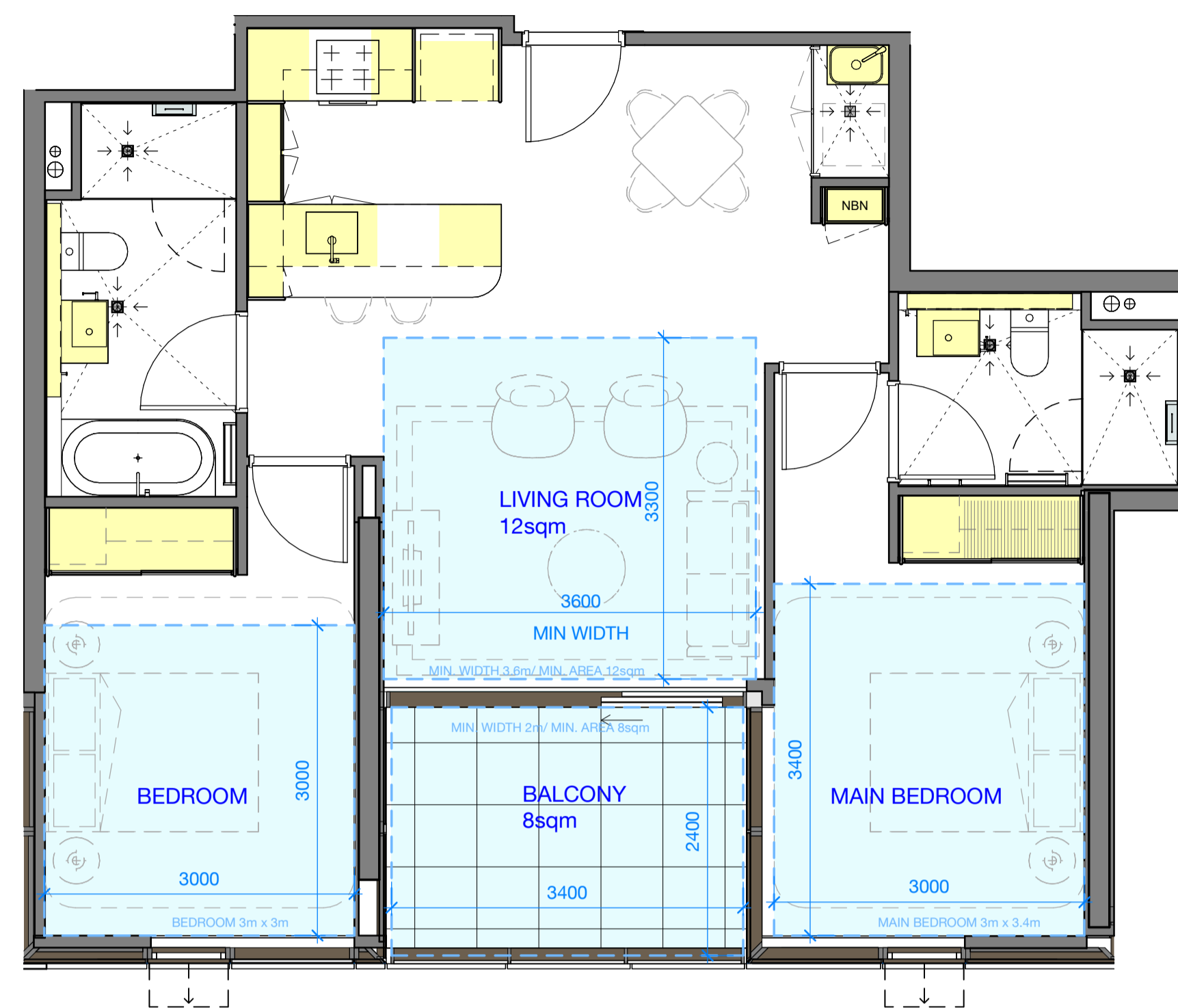

2 Apartment Type B25  
Plan 1 : 50

**NOTE:**  
APARTMENT TYPE B15, B17-G & B18-G HAVE BEEN DELETED.  
VIEW B16-G, A ADDED TO SHEET TP13.12

TP13.14[B] CONTAINED APARTMENT TYPES B15, B17-G & B18-G.

Rev	Date	Description	Initial	Checked
D	25.06.24	VCAT-REMIX S87A SUBMISSION	DR	CL
C	14.03.24	Town Planning Apartment Remix	DR	AW
B	13.03.24	Town Planning Clarifications	DR	AW
4	05.03.24	Draft - Issued for Coordination		CL AW
3	01.11.23	Updated BADS analysis - Milestone 3		
A	20.03.23	Updated BADS analysis		
2	09.03.23	Issued for Information		
1	03.05.22	Draft - issued for coordination	ZJ	RB

50 QUEENS RD

Apartment Types  
2 Bedroom - Sheet 5



Status	ISSUED FOR TENDER		
Scale	As indicated	@ A1	
Drawn	YX / ZJ	Checked	WFC
Project No.	M12568		
Plot Date	28/06/2024 3:01:38 PM		

Drawing no.	Revision
TP13.14	D

**Melbourne** 1 Nicholson Street  
Melbourne VIC 3000 Australia  
T 03 8664 6200 F 03 8664 6300  
email mel@batesmart.com.au  
http://www.batesmart.com.au

**Sydney** 43 Brisbane Street  
Surry Hills NSW 2010 Australia  
T 02 8354 5100 F 02 8354 5199  
email syd@batesmart.com.au  
http://www.batesmart.com.au

Bates Smart Pty Ltd ABN 70 004 999 400

**BATESSMART**

Check all dimensions and site conditions prior to commencement of any work, the purchase or ordering of any materials, fittings, plant, services or equipment and the preparation of shop drawings and or the fabrication of any components.

Do not scale drawings - refer to figured dimensions only. Any discrepancies shall immediately be referred to the architect for clarification.

All drawings may not be reproduced or distributed without prior permission from the architect.

**BADS COMPLIANCE LEGEND**

-  MIN DIM
-  MIN AREA
-  ACCESSIBLE CIRCULATION PATH
-  STORAGE

**ACCESSIBLE APARTMENT TYPES**

are denoted with suffix "\_A"

**Bathroom Design option A**

1.2x1.2m clear circulation area  
Door widths with clear opening of 850mm min.  
Hobless "step free shower"

**Bathroom Design option B**

1.0x2.7m full length clear circulation area  
Door widths with clear opening of 820mm min.  
Hobless "step free shower" with removeable shower screen

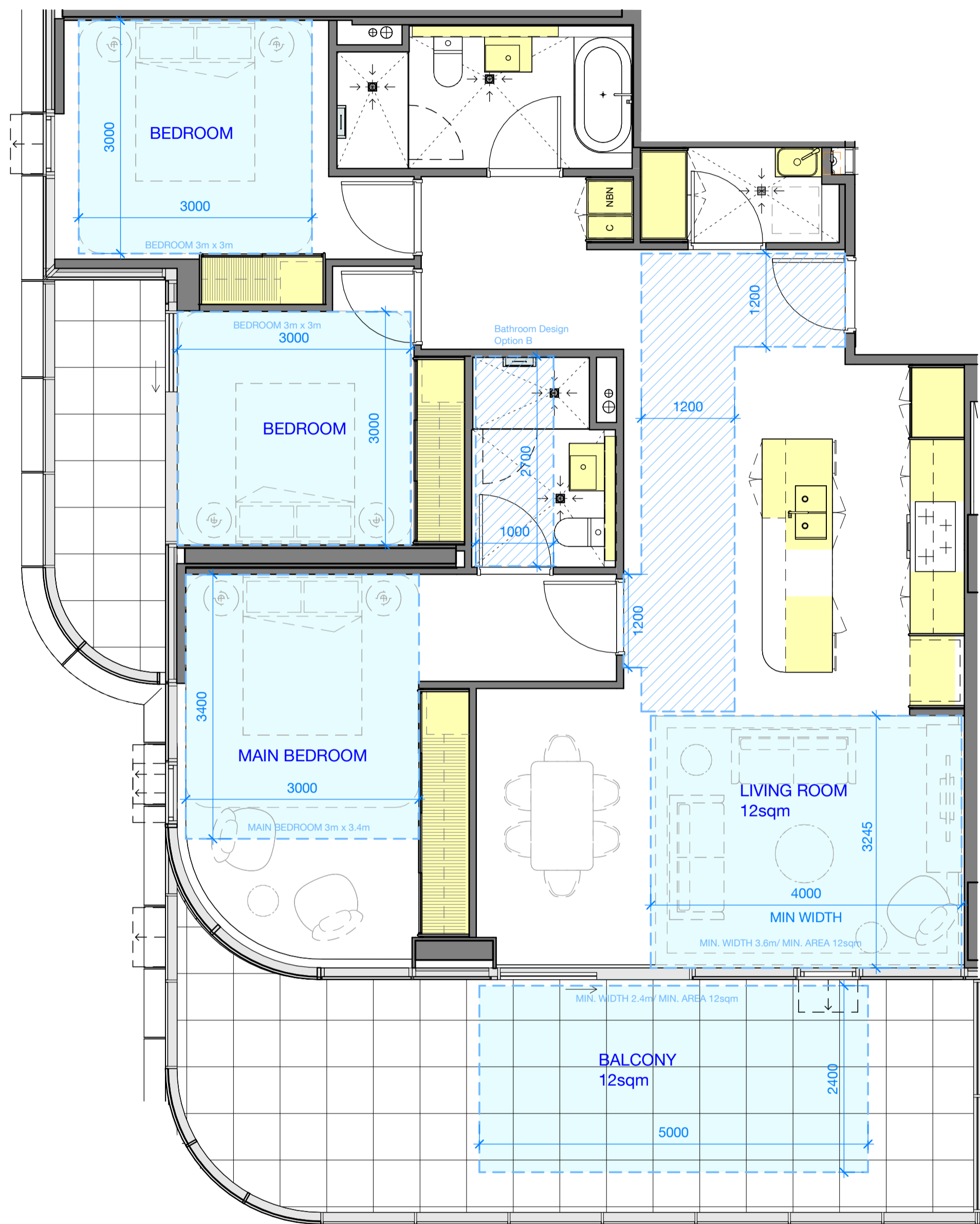

1 Apartment Type C02\_A  
Plan 1 : 50

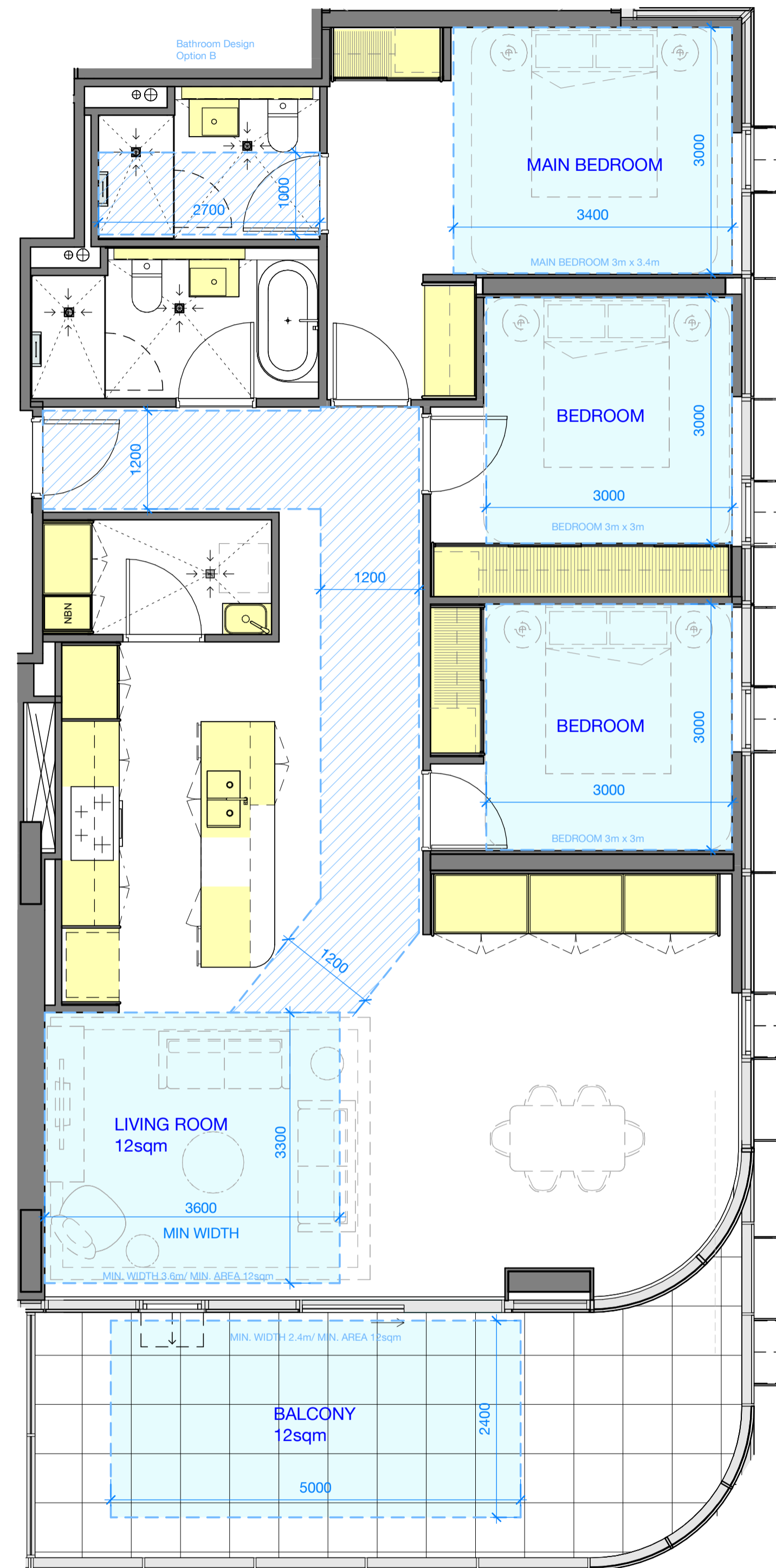

2 Apartment Type C03\_A  
Plan 1 : 50

**NOTE:**  
APARTMENT TYPES C01 & C01-G HAVE BEEN DELETED

D	25.06.24	VCAT-REMIK 587A SUBMISSION	DR	CL
C	14.03.24	Town Planning Apartment Remix	DR	AW
B	13.03.24	Town Planning Clarifications	DR	AW
5	05.03.24	Draft - Issued for Coordination	CL	AW
4	19.02.24	Draft - Issued for Coordination	CL	AW
3	01.11.23	Updated BADS analysis - Milestone 3	GBY	DR
A	20.03.23	Updated BADS analysis		
2	09.03.23	Issued for Information		
1	03.05.22	Draft - issued for coordination	ZJ	RB
Rev	Date	Description	Initial	Checked

**50 QUEENS RD**

Apartment Types  
3 Bedroom - Sheet 1



Status	ISSUED FOR TENDER		
Scale	As indicated	@ A1	
Drawn	YX / ZJ	Checked	WFC
Project No.	M12568		
Plot Date	25/06/2024 11:22:08 AM		

Drawing no. **TP13.20** Revision **D**

**Melbourne** 1 Nicholson Street  
Melbourne VIC 3000 Australia  
T 03 8664 6200 F 03 8664 6300  
email mel@batesmart.com.au  
http://www.batesmart.com.au

**Sydney** 43 Brisbane Street  
Surry Hills NSW 2010 Australia  
T 02 8354 5100 F 02 8354 5199  
email syd@batesmart.com.au  
http://www.batesmart.com.au

Bates Smart Pty Ltd ABN 70 004 999 400



Check all dimensions and site conditions prior to commencement of any work, the purchase or ordering of any materials, fittings, plant, services or equipment and the preparation of shop drawings and or the fabrication of any components.

Do not scale drawings - refer to figured dimensions only. Any discrepancies shall immediately be referred to the architect for clarification.

All drawings may not be reproduced or distributed without prior permission from the architect.

**BADS COMPLIANCE LEGEND**

-  MIN DIM
-  MIN AREA
-  ACCESSIBLE CIRCULATION PATH
-  STORAGE

ACCESSIBLE APARTMENT TYPES are denoted with suffix "\_A"

**Bathroom Design option A**  
1.2x1.2m clear circulation area  
Door widths with clear opening of 850mm min.  
Hobless "step free shower"

**Bathroom Design option B**  
1.0x2.7m full length clear circulation area  
Door widths with clear opening of 820mm min.  
Hobless "step free shower" with removable shower screen

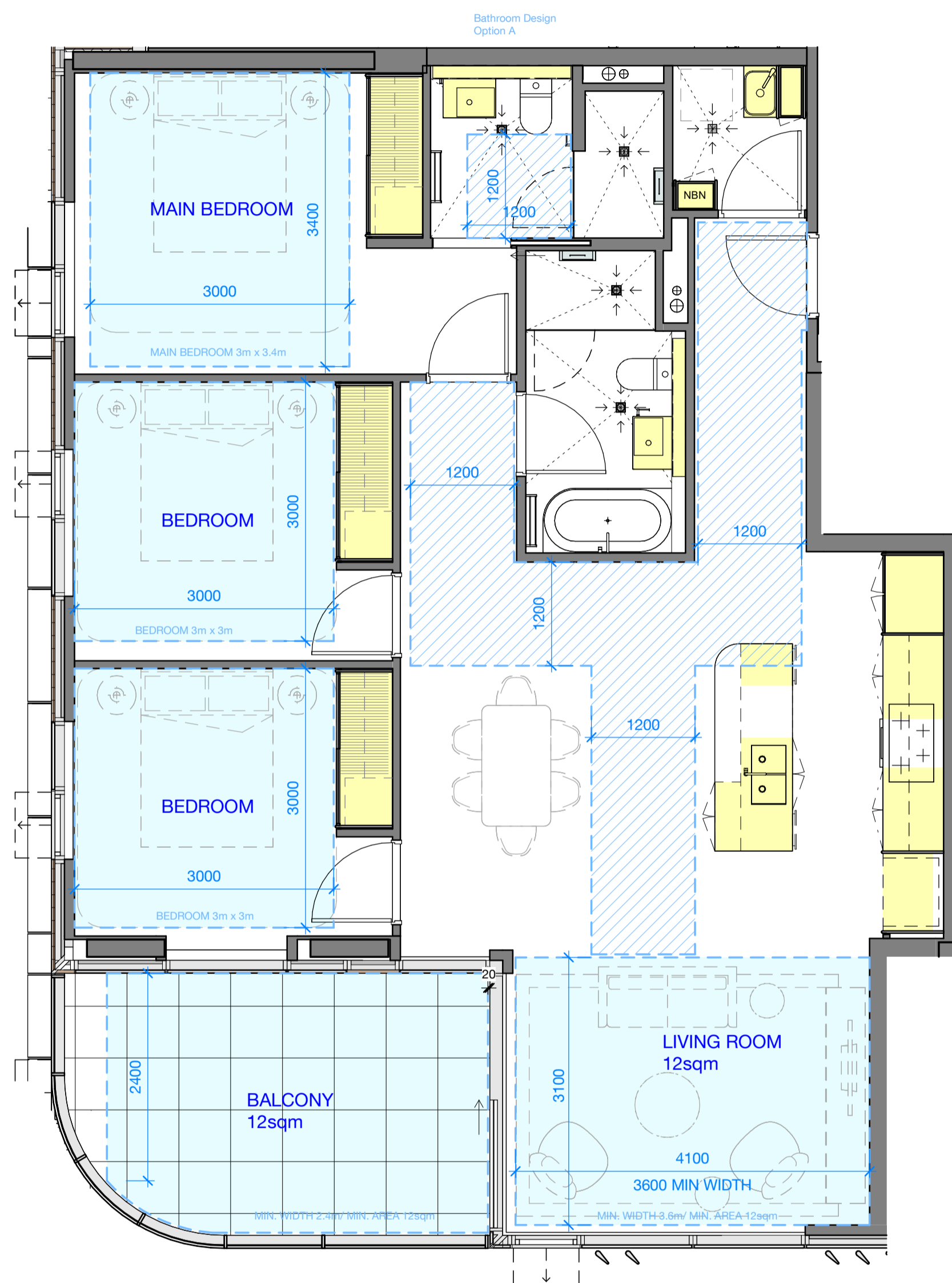

1 Apartment Type C04\_A  
Plan 1:50

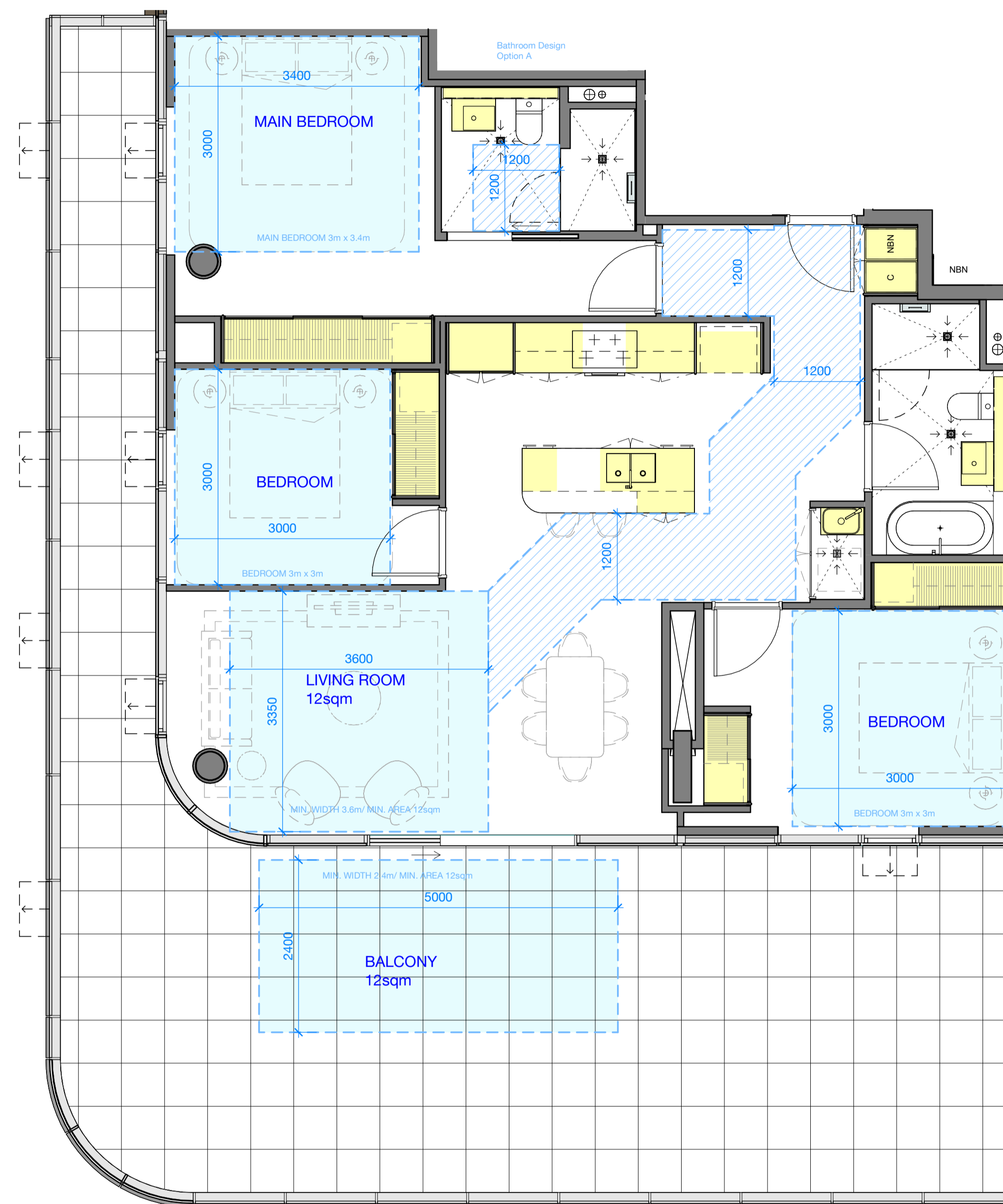

2 Apartment Type C08\_A  
Plan 1:50

D	25.06.24	VCAT-REMIK 587A SUBMISSION	DR	CL
C	14.03.24	Town Planning Apartment Remix	DR	AW
B	13.03.24	Town Planning Clarifications	DR	AW
5	05.03.24	Draft - Issued for Coordination	CL	AW
4	19.02.24	Draft - Issued for Coordination	CL	AW
3	01.11.23	Updated BADS analysis - Milestone 3	CL	AW
A	20.03.23	Updated BADS analysis	GBY	DR
2	09.03.23	Issued for Information		
1	03.05.22	Draft - issued for coordination	ZJ	RB
Rev	Date	Description	Initial	Checked

50 QUEENS RD

Apartment Types  
3 Bedroom - Sheet 2

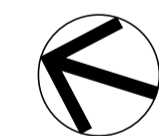

Status	ISSUED FOR TENDER		
Scale	As indicated	@ A1	
Drawn	YX / ZJ	Checked	WFC
Project No.	M12568		
Plot Date	28/06/2024 3:15:07 PM		
BIM			

Drawing no.	Revision
<b>TP13.21</b>	<b>D</b>

**Melbourne** 1 Nicholson Street  
Melbourne VIC 3000 Australia  
T 03 8664 6200 F 03 8664 6300  
email mel@batesmart.com.au  
http://www.batesmart.com.au

**Sydney** 43 Brisbane Street  
Surry Hills NSW 2010 Australia  
T 02 8354 5100 F 02 8354 5199  
email syd@batesmart.com.au  
http://www.batesmart.com.au

Bates Smart Pty Ltd ABN 70 004 999 400



Check all dimensions and site conditions prior to commencement of any work, the purchase or ordering of any materials, fittings, plant, services or equipment and the preparation of shop drawings and or the fabrication of any components.

Do not scale drawings - refer to figured dimensions only. Any discrepancies shall immediately be referred to the architect for clarification.

All drawings may not be reproduced or distributed without prior permission from the architect.

**BADS COMPLIANCE LEGEND**

-  MIN DIM
-  MIN AREA
-  ACCESSIBLE CIRCULATION PATH
-  STORAGE

ACCESSIBLE APARTMENT TYPES are denoted with suffix "\_A"

**Bathroom Design option A**  
 1.2x1.2m clear circulation area  
 Door widths with clear opening of 850mm min.  
 Hobless "step free shower"

**Bathroom Design option B**  
 1.0x2.7m full length clear circulation area  
 Door widths with clear opening of 820mm min.  
 Hobless "step free shower" with removeable shower screen

**NOTE:**  
 APARTMENT TYPE C05\_A HAS BEEN DELETED.  
 APARTMENT TYPE C04 HAS MOVED TO SHEET TP13.21

Rev	Date	Description	Initial	Checked
D	25.06.24	VCAT-REMIX S87A SUBMISSION	DR	CL
C	14.03.24	Town Planning Apartment Remix	DR	AW
B	13.03.24	Town Planning Clarifications	DR	AW
5	05.03.24	Draft - Issued for Coordination	CL	AW
4	19.02.24	Draft - Issued for Coordination	CL	AW
3	01.11.23	Updated BADS analysis - Milestone 3	GBY	DR
A	20.03.23	Updated BADS analysis		
2	09.03.23	Issued for Information		
1	03.05.22	Draft - issued for coordination	ZJ	RB

**50 QUEENS RD**

**Apartment Types  
 3 Bedroom - Sheet 3**



Status	ISSUED FOR TENDER		
Scale	As indicated	@ A1	
Drawn	YX / ZJ	Checked	WFC
Project No.	M12568		
Plot Date	28/06/2024 3:15:14 PM		
BIM			

Drawing no.	Revision
<b>TP13.22</b>	<b>D</b>

**Melbourne** 1 Nicholson Street  
 Melbourne VIC 3000 Australia  
 T 03 8664 6200 F 03 8664 6300  
 email mel@batesmart.com.au  
 http://www.batesmart.com.au

**Sydney** 43 Brisbane Street  
 Surry Hills NSW 2010 Australia  
 T 02 8354 5100 F 02 8354 5199  
 email syd@batesmart.com.au  
 http://www.batesmart.com.au

Bates Smart Pty Ltd ABN 70 004 999 400



**1 Apartment Type C09**  
 Plan 1 : 50

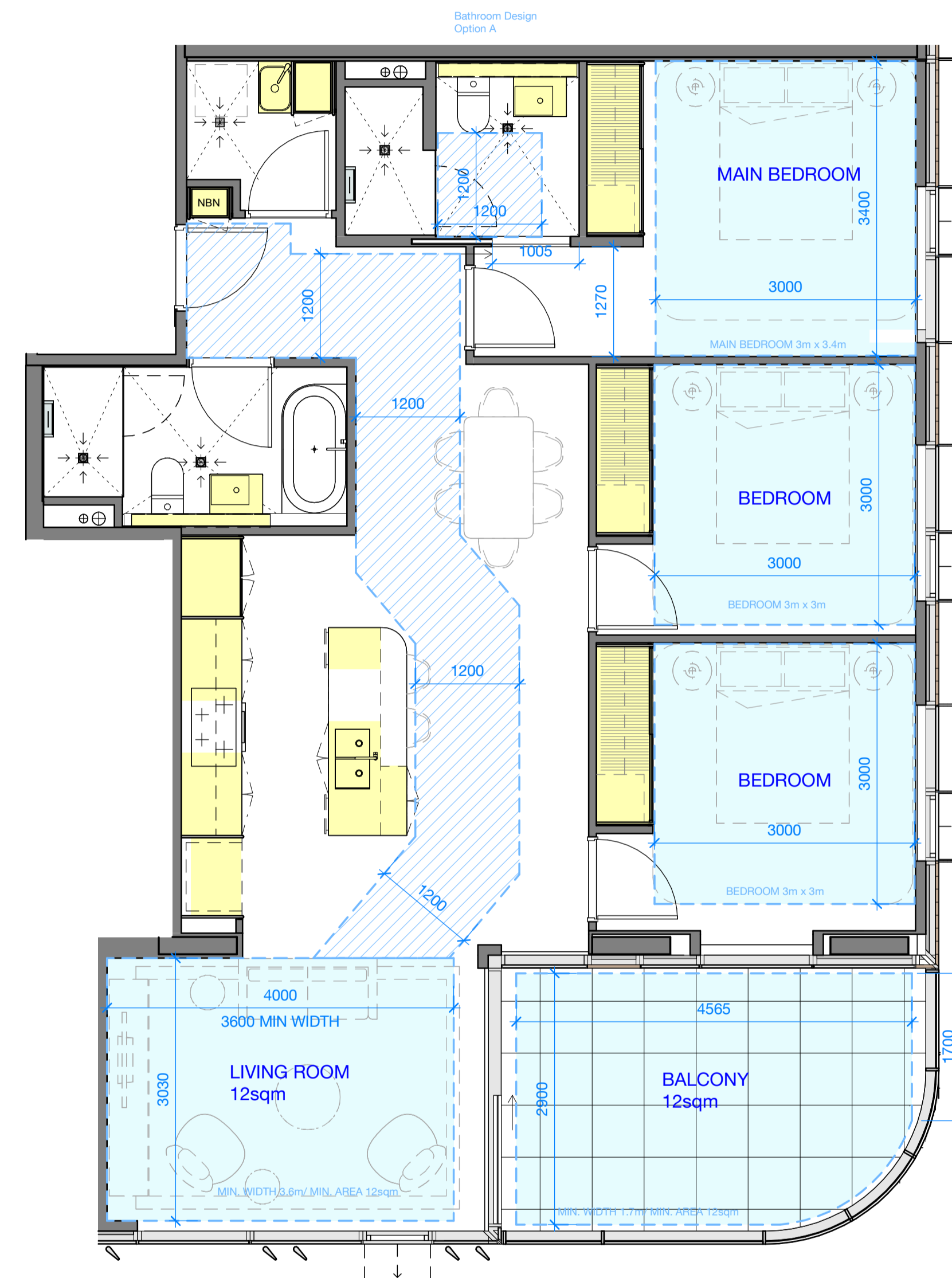

**2 Apartment Type C10\_A**  
 Plan 1 : 50

Check all dimensions and site conditions prior to commencement of any work, the purchase or ordering of any materials, fittings, plant, services or equipment and the preparation of shop drawings and or the fabrication of any components.

Do not scale drawings - refer to figured dimensions only. Any discrepancies shall immediately be referred to the architect for clarification.

All drawings may not be reproduced or distributed without prior permission from the architect.

**BADS COMPLIANCE LEGEND**

-  MIN DIM
-  MIN AREA
-  ACCESSIBLE CIRCULATION PATH
-  STORAGE

ACCESSIBLE APARTMENT TYPES are denoted with suffix "A"

**Bathroom Design option A**  
 1.2x1.2m clear circulation area  
 Door widths with clear opening of 850mm min.  
 Hobless "step free shower"

**Bathroom Design option B**  
 1.0x2.7m full length clear circulation area  
 Door widths with clear opening of 820mm min.  
 Hobless "step free shower" with removable shower screen

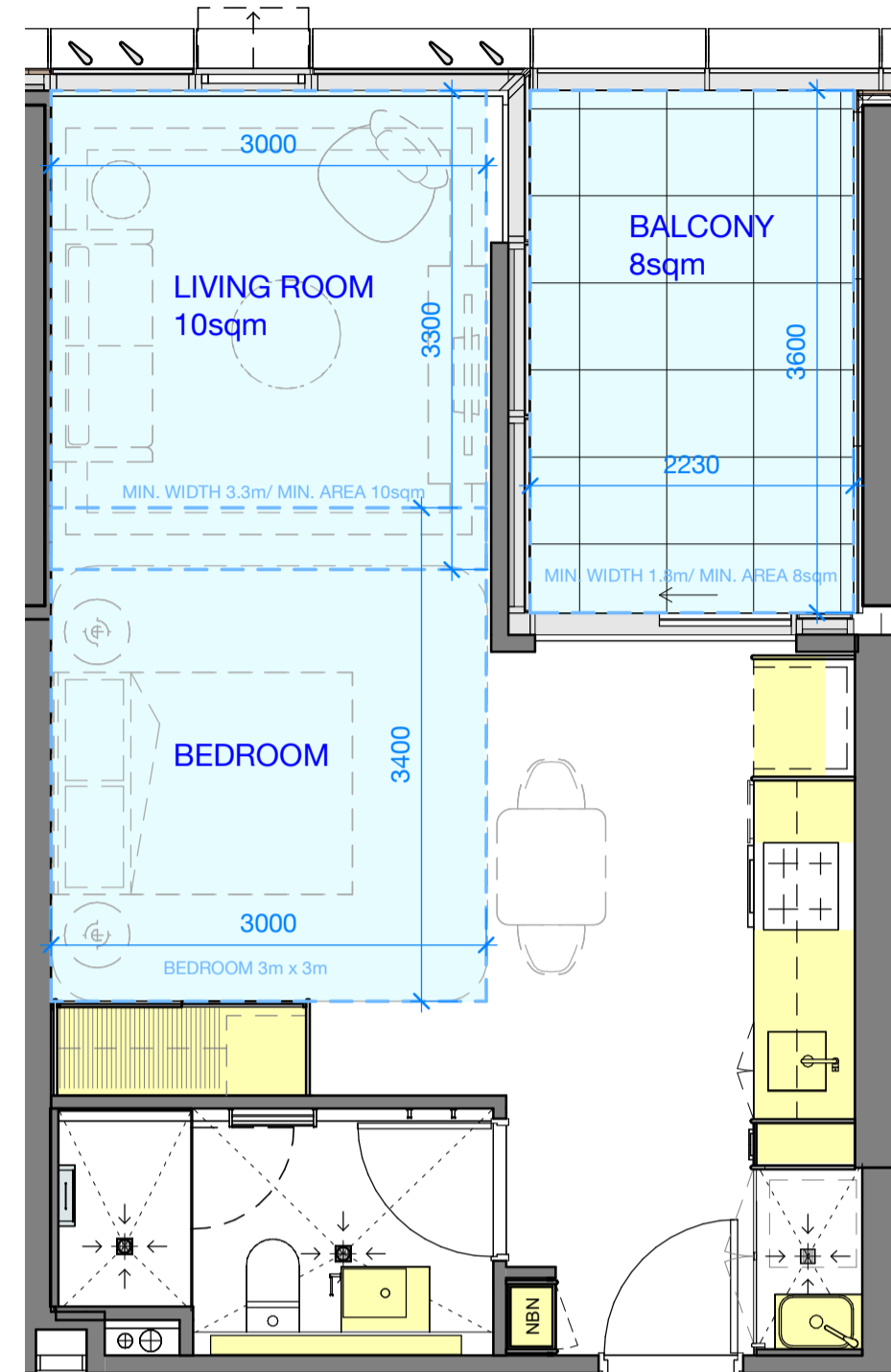

1 Apartment Studio S01  
 Plan 1:50

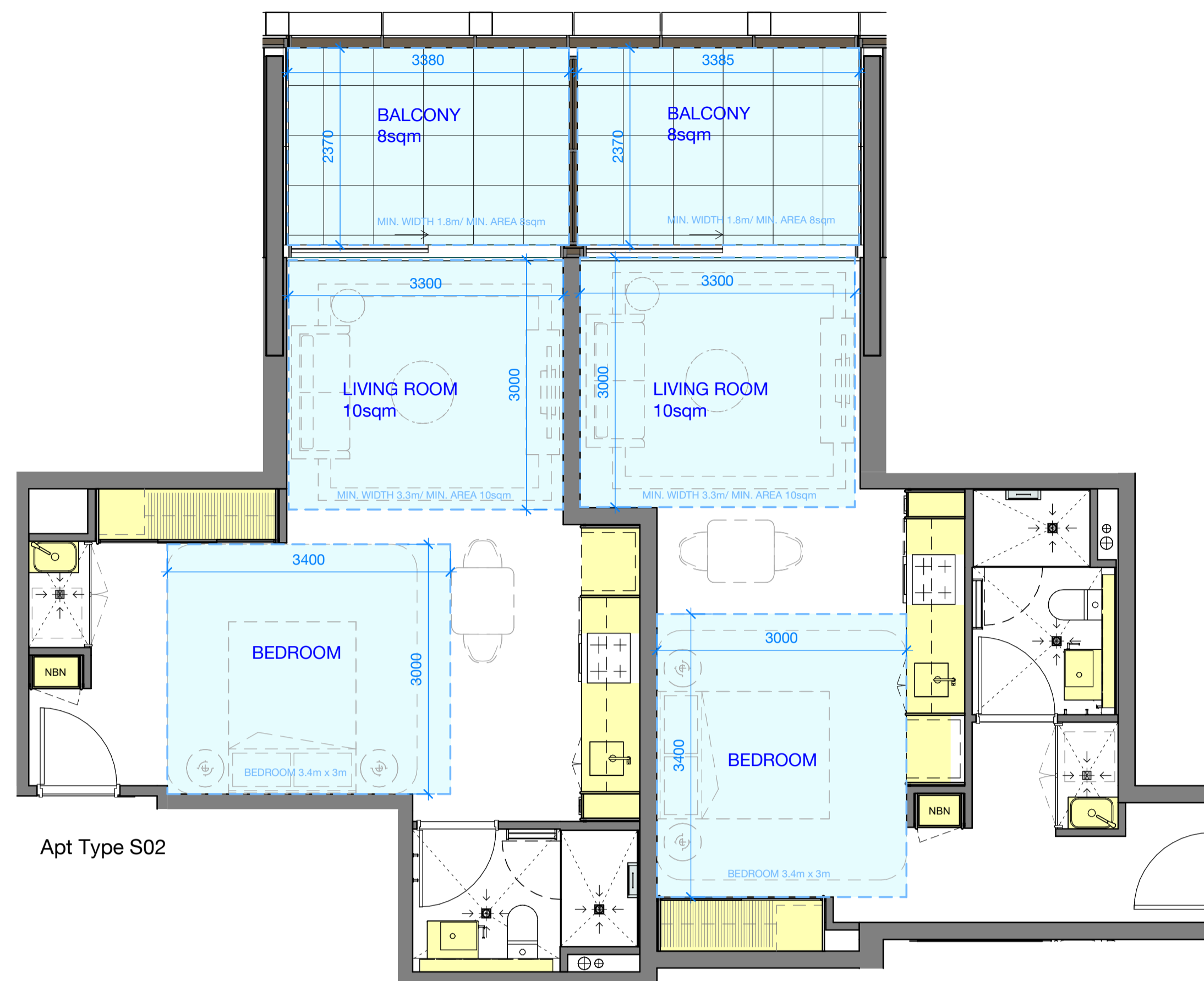

2 Apartment Studio S02 & S03  
 Plan 1:50

Rev	Date	Description	Initial	Checked
B	25.06.24	VCAT-REMIK S87A SUBMISSION	DR	CL
A	14.03.24	Town Planning Apartment Remix	DR	AW
2	05.03.24	Draft - Issued for Coordination	CL	AW
1	19.02.24	Draft - Issued for Coordination	GBY	DR

50 QUEENS RD

Apartment Types Studio



Status	ISSUED FOR TENDER		
Scale	As indicated	@ A1	
Drawn	AW	Checked	DR
Project No.	M12568		
Plot Date	25/06/2024 11:22:19 AM		

Drawing no.	Revision
TP13.30	B

**Melbourne** 1 Nicholson Street  
 Melbourne VIC 3000 Australia  
 T 03 8664 6200 F 03 8664 6300  
 email mel@batesmart.com.au  
 http://www.batesmart.com.au

**Sydney** 43 Brisbane Street  
 Surry Hills NSW 2010 Australia  
 T 02 8354 5100 F 02 8354 5199  
 email syd@batesmart.com.au  
 http://www.batesmart.com.au

Bates Smart Pty Ltd ABN 70 004 999 400

**BATESSMART**