

**PROPOSED PLANTS SCHEDULE**

SPECIES	COMMON NAME	POT SIZE	TOTAL QTY	CENTRE SPACING
<b>TREES</b>				
<i>Banksia integrifolia</i>	Coastal Banksia	16 litre	15	
<i>Allocasuarina verticillata</i>	Drooping she-oak	16 litre	26	
<b>SHRUBS</b>				
<i>Atroplex cinerea</i>	Coast saltbush	14 cm	13	1000mm
<i>Correa alba</i>	White Correa	14 cm	13	1000mm
<i>Goodenia ovata</i>	Hop goodenia	14 cm	10	700mm
<i>Leucophya brownii</i>	Cushion bush	14 cm	70	500mm
<b>TUSSOCKS &amp; GRASSES</b>				
<i>Austrostipa flavescens</i>	Coast spear-grass	14 cm	97	500mm
<i>Dianella revoluta</i>	Black anther flax-lily	14 cm	93	500mm
<i>Ficinia nodosa</i>	Knobby club-rush	14 cm	42	500mm
<i>Poa polytrichoides</i>	Coast tussock-grass	14 cm	167	300mm
<b>GROUNDCOVERS</b>				
<i>Disphyma crassifolium</i>	Rounded moon flower	14 cm	8	300mm
<i>subsp. clavellatum</i>	Clustered Everlasting	14 cm	35	800mm
<i>Chrysocephalum semipapposum</i>	Creeping boobialla	14 cm	18	300mm

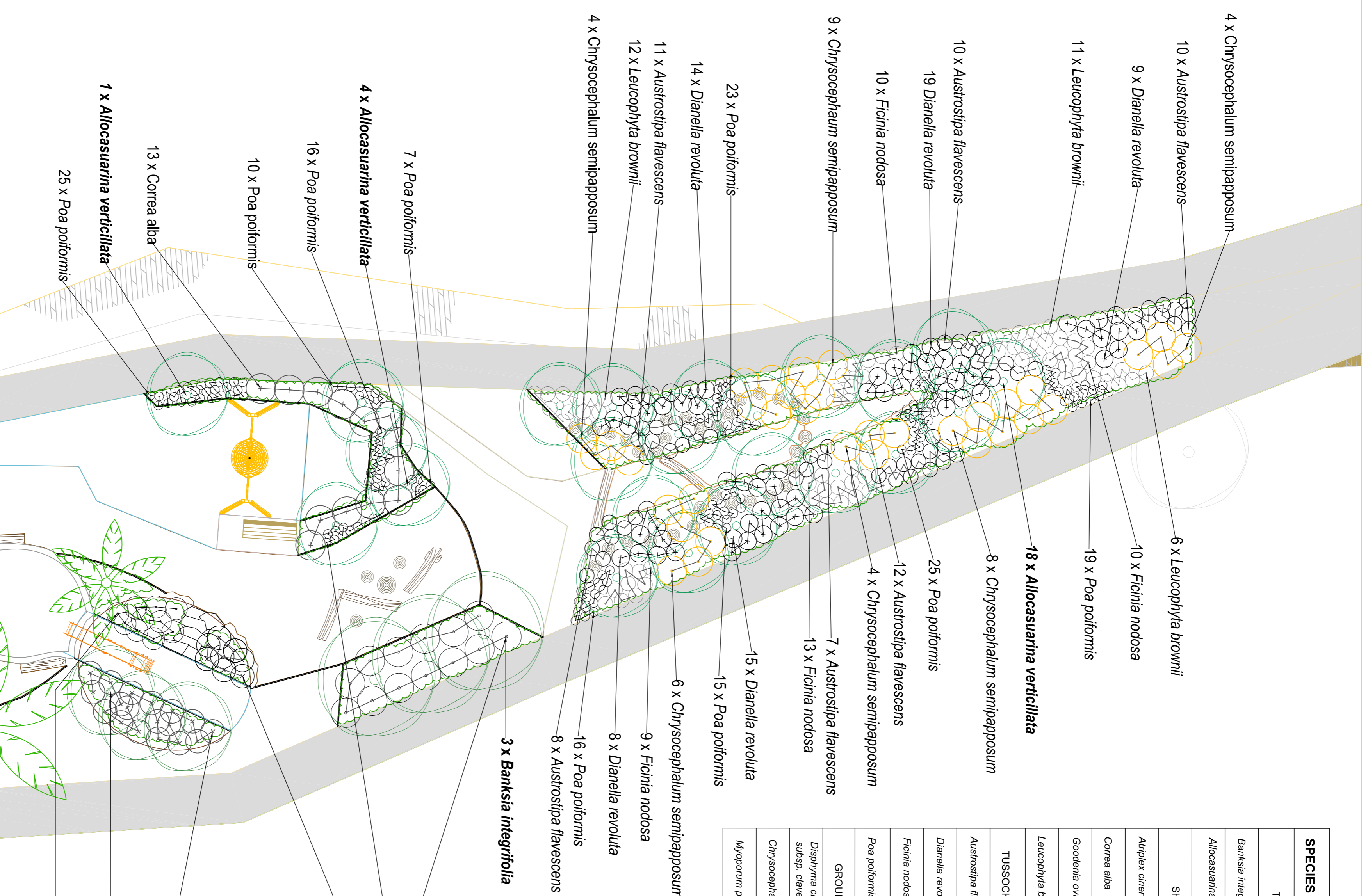

**PLANTING NOTES**

- WORK NEAR TREES**
1. ESTABLISH TREE PROTECTION ZONES AROUND ALL EXISTING TREES TO BE RETAINED.
  2. ENSURE NO SOIL COMPACTION OCCURS WITHIN THE ROOT ZONES OF EXISTING TREES. FENCE OFF ROOT ZONES PRIOR TO COMMENCEMENT OF WORKS.
  3. DEMOLITION OF ANY STRUCTURES ADJACENT TO ANY TREE TO BE RETAINED IS TO BE UNDERTAKEN IN A MANNER THAT DOES NOT IMPACT ON ANY ADJACENT TREE CANOPIES AND/OR ROOT ZONE AREA.
  4. WHEN ANY EXCAVATION IS REQUIRED IN THE VICINITY OF ANY TREES TO BE RETAINED, HAND EXCAVATION SHALL FIRST BE MADE TO LOCATE ANY ROOTS. IF DIRECTED BY THE SUPERINTENDENT, EQUIPMENT SHALL BE KEPT CLEAR OF ANY TREES AND HAND METHOD OF EXCAVATION SHALL BE ADOPTED.
  5. ROOTS WHICH ARE TO BE AFFECTED BY THE OF PROPOSED WORK SHALL BE CLEAN CUT, CLEAR OF THE WORK BEFORE MACHINE EXCAVATION COMMENCES WITH A SHARP SAW FOR THIS PURPOSE. REMOVAL OF TREE ROOTS GREATER THAN 50mm IN DIAMETER SHALL REQUIRE PRIOR APPROVAL OF THE SUPERINTENDENT.
- PLANTING**
1. SETOUT OF ALL PLANTING TO BE CONFIRMED ON SITE BY SUPERINTENDENT PRIOR TO PLANTING.
  2. REFER TO DETAIL SHEET FOR TREE AND GARDEN BED PLANTING DETAIL.
  3. ALL MULCHED GARDEN BEDS SHOULD FINISH FLUSH WITH ADJACENT SURFACE. ALL GARDEN BEDS TO BE MULCHED WITH 75MM SHREDED PINE BARK MULCH OR APPROVED EQUIVALENT.
- GENERAL NOTES**
1. UNDERGROUND SERVICES MUST NOT BE DISTURBED.
  2. CONTRACTOR TO ENSURE THERE ARE NO RIP HAZARDS AND ALL NEW SURFACES ARE FLUSH WITH ADJACENT SURFACES UNLESS OTHERWISE STATED.



**CONSTRUCTION**

**ISSUE/REVISIONS**

REV	DATE	DESCRIPTION	DRAWN	AUTH
C2	1.8.12	Construction Issue	CM	CW

**DIAL BEFORE YOU DIG**  
 Call 1100

**DRAWING DETAILS**

- Verify location of all services and easements prior to the commencement of works.
- Site secure to be verified by Superintendent or Landscape Architect prior to commencement of works.
- Scale from drawings. Notify Superintendent of any discrepancies in the drawing prior to carrying out the works.
- Vary all dimensions on site prior to construction.

SCALE 1:100 @ A1 SIZE

**PROJECT**  
**MARINA RESERVE PICNIC & PLAYSPACE**

DESIGN	DRAWN	CHECKED	AUTHORISED FOR ISSUE
C.M. 02.02.12	C.M. 02.02.12	C.W. 02.02.12	C. WHITE 01.08.12
PROJECT NO. 91065	DRAWING NAME / NUMBER PLANTING PLAN / PP 04		ISSUE C2