

NOTATIONS

THE HARD COPY OF THE PLAN MAY OR MAY NOT REPRESENT ALL THE DIGITAL INFORMATION AS SUPPLIED IN THE ACCOMPANYING DIGITAL DATA.

THE TOPOGRAPHIC FEATURES HAVE BEEN DERIVED BY FEATURE SURVEY MEANS. THIS DATA IS SUITABLE FOR PLANNING ONLY, AND SHOULD NOT BE USED FOR ANY OTHER PURPOSES. CRITICAL DIMENSIONS MEASURED FROM DIGITAL DATA MUST BE CONFIRMED BY THIS OFFICE.

UNLESS OTHERWISE INDICATED, PITS ARE SHOWN AS LOCATED AT GROUND LEVEL. (PITS MAY BE LARGER BELOW GROUND.)

DATE OF MOCS SEARCH: 30/01/2020
 ALL UNDERGROUND SERVICES SHOWN ON THIS PLAN HAVE BEEN SUPPLIED BY THE RELEVANT SERVING AUTHORITIES AND SHOULD BE VERIFIED ON SITE. OTHER SERVICES MAY HAVE BEEN PLACED SINCE SEARCH OR MAY NOT BE IDENTIFIED IN THE MOCS SEARCH.

LEVELS SHOWN THIS 1:1000 ARE TO AHD

LEVEL DATUM VIDE: PRAHRAN PM 29 (RL 2.71m VIDE SMES 31/01/2020)
 CONTOUR INTERVAL: 0.25m

THE LIGHTLY SHADED BOUNDARIES SHOWN HEREON HAVE BEEN DERIVED FROM THE DIGITAL CADASTRAL MAP BASE AND ARE INDICATIVE ONLY.

SHEET 1 OF 14 SHEETS

SERVICES

SERVICES SUPPLIED BY AUTHORITIES SHOWN ACCORD WITH AUSTRALIAN STANDARDS AS4488 - 2019 QUALITY LEVELS:

SEWER (QL-C)	S
STORM WATER (QL-C)	B
UNDERGROUND TELSTRA (QL-C)	T
UNDERGROUND GAS (QL-C)	G
UNDERGROUND WATER (QL-C)	W
UNDERGROUND POWER (QL-C)	E
OVERHEAD POWER	—

LEGEND

UTO	DENOTES UNABLE TO OPEN (FIT)	FHR	FIRE HOSE REEL
FL	DENOTES FLOOR LEVEL	SV	STOP VALVE
WH	DENOTES WINDOW HEAD LEVEL	FP	FIRE PLUG
WS	DENOTES WINDOW SILL LEVEL	FH	FIRE HYDRANT
DH	DENOTES DOOR HEAD LEVEL	WM	WATER METER
ELP	ELECT LIGHT POLE	WT	WATER TAP
EP	ELECT POLE	FP	FLAG POLE
EB	ELECT BOX	B	BOLLARD
LP	LIGHT POLE	BN	BN
EPS	ELECT POLE STAY	SR	GRATED PIT
EPIT	ELECT PIT	SEP	SIDE ENTRY PIT
TP	TELSTRA PILLAR	J	JUNCTION PIT
TPB	TELSTRA PHONE BOX	GA	GATIC PIT
OP	OPTUS PIT	DP	DRAINAGE PIT
TPIT	TELSTRA PIT	GV	GAS VALVE
MP	TELSTRA MARKER POST	GM	GAS METER
OPM	OPTUS MARKER POST	U	UNKNOWN PIT
TSP	TRAFFIC SIGNAL POLE	SV	SEWER VENT
TSB	TRAFFIC SIGNAL BOX	C	COLUMN
TSPIT	TRAFFIC SIGNAL PIT	BH	BORE HOLE
TSPIT	TRAFFIC SIGNAL PIT		
SIP	SEWER INSPECTION OPENING		
SIP	SEWER PIT		
SCB	SPRINKLER CONTROL BOX		
GS	GAS SIGN (UNDERGROUND MARKER)		

SHEET SIZE A1

REVISIONS

NO	DATE	COMMENTS	CHK	APP
10				
9				
8				
7				
6				
5				
4				
3				
2	19/05/2020	ADDITIONAL FEATURE ADDED	MC	GV
1	03/03/2020	ORIGINAL PLAN	MC	GV
VER	DATE	COMMENTS	CHK	APP

BPD REF: 10353

FEATURE & LEVEL PLAN

BREESE PITT DIXON - CIVIL ENGINEERS LAND SURVEYORS TOWN PLANNERS URBAN DESIGNERS
 1/19 CATO ST HAWTHORN EAST, VICTORIA, 3123. PH (03) 8823 2300 FAX (03) 8823 2310 www.bpd.com.au
 PREPARED UNDER A QUALITY SYSTEM CERTIFIED AS COMPLYING WITH ISO 9001 BY AN ACCREDITED CERTIFICATION BODY.

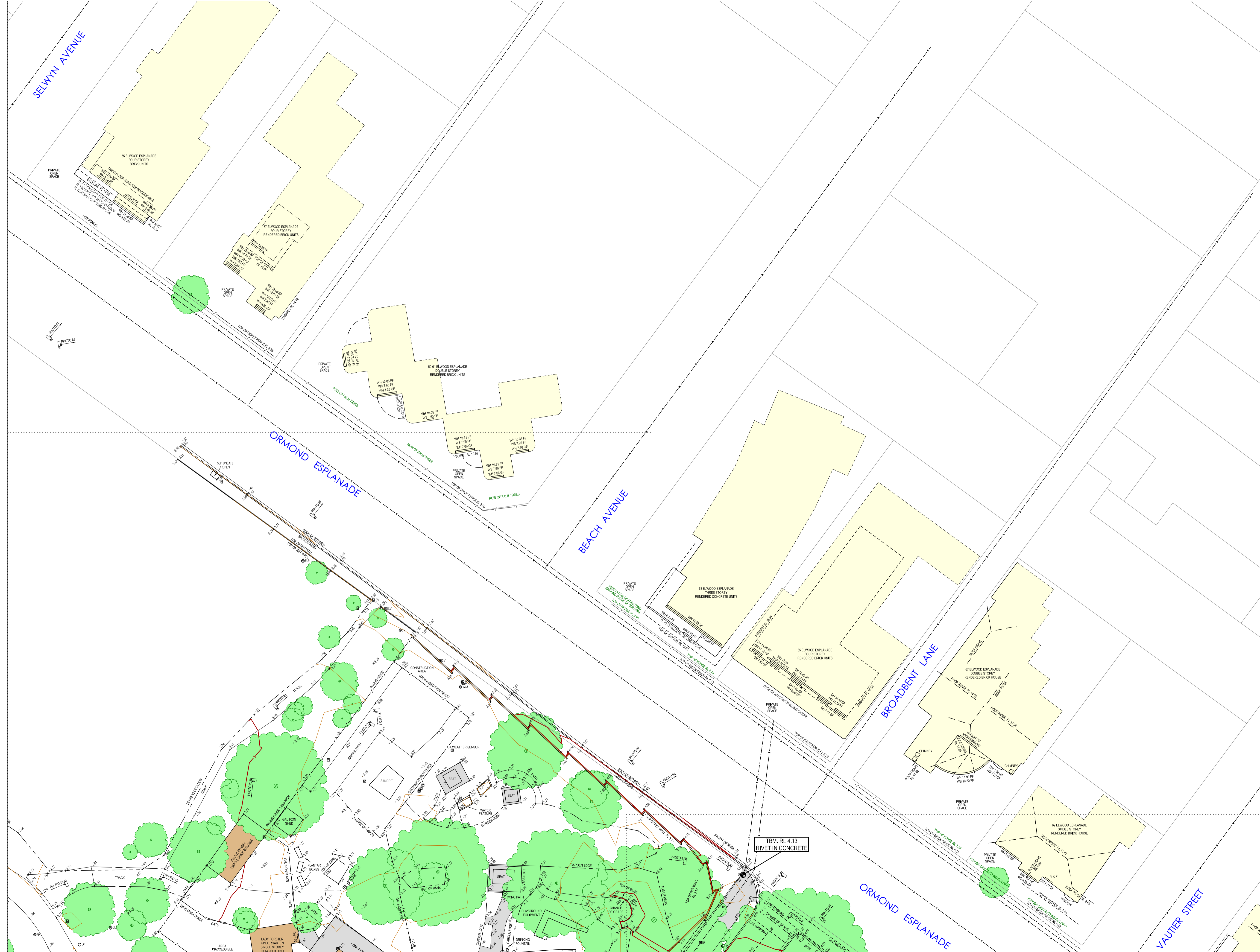

NOTATIONS

THE HARD COPY OF THE PLAN MAY OR MAY NOT REPRESENT ALL THE DIGITAL INFORMATION AS SUPPLIED IN THE ACCOMPANYING DIGITAL DATA.

THE TOPOGRAPHIC FEATURES HAVE BEEN DERIVED BY FEATURE SURVEY MEANS. THIS DATA IS SUITABLE FOR PLANNING ONLY, AND SHOULD NOT BE USED FOR ANY OTHER PURPOSES. CRITICAL DIMENSIONS MEASURED FROM DIGITAL DATA MUST BE CONFIRMED BY THIS OFFICE.

UNLESS OTHERWISE INDICATED, PITS ARE SHOWN AS LOCATED AT GROUND LEVEL. (PITS MAY BE LARGER BELOW GROUND.)

DATE OF MOCS SEARCH: 30/01/2020
 ALL UNDERGROUND SERVICES SHOWN ON THIS PLAN HAVE BEEN SUPPLIED BY THE RELEVANT SERVICES AUTHORITIES AND SHOULD BE VERIFIED ON SITE. OTHER SERVICES MAY HAVE BEEN PLACED SINCE SEARCH OR MAY NOT BE IDENTIFIED IN THE MOCS SEARCH.

LEVELS SHOWN THIS $\frac{1}{1000}$ ARE TO AHD

LEVEL DATUM VIDE: PRAHRAN PM 29 (RL 2.71m VIDE SMES 31/01/2020)

CONTOUR INTERVAL: 0.25m

THE LIGHTLY SHADED BOUNDARIES SHOWN HEREON HAVE BEEN DERIVED FROM THE DIGITAL CADASTRAL MAP BASE AND ARE INDICATIVE ONLY.

SHEET 2 OF 14 SHEETS

SERVICES

SERVICES SUPPLIED BY AUTHORITIES SHOWN ACCORD WITH AUSTRALIAN STANDARDS AS4488 - 2019 QUALITY LEVELS:

SEWER (QL-C) — S
 STORM WATER (QL-C) — D
 UNDERGROUND TELSTRA (QL-C) — T
 UNDERGROUND GAS (QL-C) — G
 UNDERGROUND WATER (QL-C) — W
 UNDERGROUND POWER (QL-C) — E
 OVERHEAD POWER — P

LEGEND

UTO DENOTES UNABLE TO OPEN (FIT)
 FL DENOTES FLOOR LEVEL
 WH DENOTES WINDOW HEAD LEVEL
 WS DENOTES WINDOW SILL LEVEL
 DH DENOTES DOOR HEAD LEVEL

⊕ PFR FIRE HOSE REEL
 ⊕ SV STOP VALVE
 ⊕ FP FIRE PLUG
 ⊕ FH FIRE HYDRANT
 ⊕ WM WATER METER
 ⊕ WT WATER TAP
 ⊕ FP FLAG POLE
 ⊕ BOLLARD
 ⊕ BIN
 ⊕ GR GRATED PIT
 ⊕ SEP SIDE ENTRY PIT
 ⊕ JP JUNCTION PIT
 ⊕ GA GATIC PIT
 ⊕ DP DRAINAGE PIT
 ⊕ GV GAS VALVE
 ⊕ GM GAS METER
 ⊕ SI SEWER INSPECTION OPENING
 ⊕ SC SPRINKLER CONTROL BOX
 ⊕ SV SEWER VENT
 ⊕ C COLUMN
 ⊕ BH BORE HOLE
 ⊕ GS GAS SIGN (UNDERGROUND MARKER)

REVISIONS

NO	DATE	REVISION	MC	GV
1	03/03/2020	ORIGINAL PLAN	MC	GV
2	19/05/2020	ADDITIONAL FEATURE ADDED	MC	GV

SCALE 1:250
 LENGTHS ARE IN METRES

SHEET SIZE A1

BPD REF: 10353

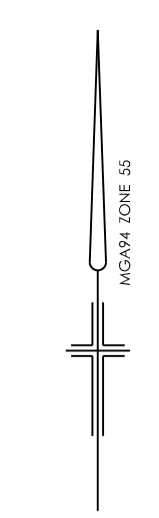

NOTATIONS

THE HARD COPY OF THIS PLAN MAY OR MAY NOT REPRESENT ALL THE DIGITAL INFORMATION AS SUPPLIED IN THE ACCOMPANYING DIGITAL DATA.

THE TOPOGRAPHIC FEATURES HAVE BEEN DERIVED BY FEATURE SURVEY MEANS. THIS DATA IS SUITABLE FOR PLANNING ONLY, AND SHOULD NOT BE USED FOR ANY OTHER PURPOSES. CRITICAL DIMENSIONS MEASURED FROM DIGITAL DATA MUST BE CONFIRMED BY THIS OFFICE.

UNLESS OTHERWISE INDICATED, PITS ARE SHOWN AS LOCATED AT GROUND LEVEL. (PITS MAY BE LARGER BELOW GROUND.)

DATE OF MOCS SEARCH: 30/01/2020

ALL UNDERGROUND SERVICES SHOWN ON THIS PLAN HAVE BEEN SUPPLIED BY THE RELEVANT SERVICING AUTHORITIES AND SHOULD BE VERIFIED ON SITE. OTHER SERVICES MAY HAVE BEEN PLACED SINCE SEARCH OR MAY NOT BE IDENTIFIED IN THE MOCS SEARCH.

LEVELS SHOWN THIS 1000 ARE TO AHD

LEVEL DATUM VIDE: PRAHRAN PM 29 (RL 2.71m VIDE SMES 31/01/2020)

CONTOUR INTERVAL: 0.25m

THE LIGHTLY SHADED BOUNDARIES SHOWN HEREON HAVE BEEN DERIVED FROM THE DIGITAL CADASTRAL MAP BASE AND ARE INDICATIVE ONLY.

SHEET 3 OF 14 SHEETS

SERVICES

SERVICES SUPPLIED BY AUTHORITIES SHOWN ACCORD WITH AUSTRALIAN STANDARDS AS4488 - 2019 QUALITY LEVELS:

SEWER (QL-C) — S —
 STORM WATER (QL-C) — T —
 UNDERGROUND TELSTRA (QL-C) — G —
 UNDERGROUND GAS (QL-C) — W —
 UNDERGROUND WATER (QL-C) — E —
 OVERHEAD POWER — P —

LEGEND

UTO DENOTES UNABLE TO OPEN (PIT)
 RL DENOTES FLOOR LEVEL
 WH DENOTES WINDOW HEAD LEVEL
 WS DENOTES WINDOW SILL LEVEL
 DH DENOTES DOOR HEAD LEVEL

⊕ FHR FIRE HOSE REEL
 ⊕ ELEC POLE
 ⊕ ELEC BOX
 ⊕ LIGHT POLE
 ⊕ ELEC POLE STAY
 ⊕ ELEC PIT
 ⊕ TELSTRA PILLAR
 ⊕ TELSTRA PHONE BOX
 ⊕ OPTUS PIT
 ⊕ TELSTRA PIT
 ⊕ TELSTRA MARKER POST
 ⊕ OPTUS MARKER POST
 ⊕ TRAFFIC SIGNAL POLE
 ⊕ TRAFFIC SIGNAL BOX
 ⊕ TRAFFIC SIGNAL PIT
 ⊕ TRAFFIC SIGNAL PIT
 ⊕ SEWER PIT
 ⊕ SEWER INSPECTION OPENING
 ⊕ SPRINKLER CONTROL BOX
 ⊕ GAS SIGN (UNDERGROUND MARKER)

⊕ FHR FIRE HOSE REEL
 ⊕ STOP VALVE
 ⊕ FIRE PLUG
 ⊕ FIRE HYDRANT
 ⊕ WATER METER
 ⊕ WATER TAP
 ⊕ FLAG POLE
 ⊕ BOLLARD
 ⊕ BIN
 ⊕ SIGN
 ⊕ GRATED PIT
 ⊕ SIDE ENTRY PIT
 ⊕ JUNCTION PIT
 ⊕ GATIC PIT
 ⊕ DRAINAGE PIT
 ⊕ GAS VALVE
 ⊕ GAS METER
 ⊕ UNKNOWN PIT
 ⊕ SEWER VENT
 ⊕ COLUMN
 ⊕ BORE HOLE

SHEET SIZE A1

REVISIONS

NO	DATE	DESCRIPTION	MC	GV
1	03/03/2020	ORIGINAL PLAN	MC	GV
2	19/05/2020	ADDITIONAL FEATURE ADDED	MC	GV

VER DATE COMMENTS CHD APP

BPD REF: 10353

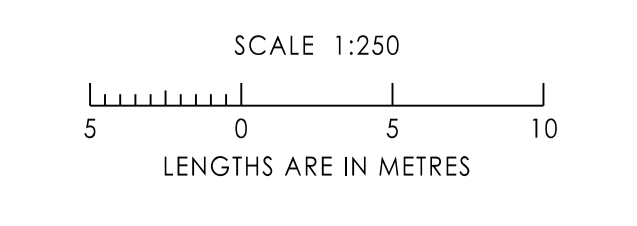



NOTATIONS

THE HARD COPY OF THIS PLAN MAY OR MAY NOT REPRESENT ALL THE DIGITAL INFORMATION AS SUPPLIED IN THE ACCOMPANYING DIGITAL DATA.

THE TOPOGRAPHIC FEATURES HAVE BEEN DERIVED BY FEATURE SURVEY MEANS. THIS DATA IS SUITABLE FOR PLANNING PURPOSES ONLY, AND SHOULD NOT BE USED FOR ANY OTHER PURPOSES. CRITICAL DIMENSIONS MEASURED FROM DIGITAL DATA MUST BE CONFIRMED BY THIS OFFICE.

UNLESS OTHERWISE INDICATED, PITS ARE SHOWN AS LOCATED AT GROUND LEVEL. (PITS MAY BE LARGER BELOW GROUND.)

DATE OF MOCS SEARCH: 30/01/2020
 ALL UNDERGROUND SERVICES SHOWN ON THIS PLAN HAVE BEEN SUPPLIED BY THE RELEVANT SERVICES AUTHORITIES AND SHOULD BE VERIFIED ON SITE. OTHER SERVICES MAY HAVE BEEN PLACED SINCE SEARCH OR MAY NOT BE IDENTIFIED IN THE MOCS SEARCH.

LEVELS SHOWN THIS ARE TO AHD

LEVEL DATUM VIDE: PRAHRAN PM 29 (RL 2.71m VIDE SMES 31/01/2020)
 CONTOUR INTERVAL: 0.25m

THE LIGHTLY SHADED BOUNDARIES SHOWN HEREON HAVE BEEN DERIVED FROM THE DIGITAL CADASTRAL MAP BASE AND ARE INDICATIVE ONLY.

SHEET 4 OF 14 SHEETS

SERVICES

SERVICES SUPPLIED BY AUTHORITIES SHOWN ACCORD WITH AUSTRALIAN STANDARDS AS4488 - 2019 QUALITY LEVELS:

- SEWER (QL-C) — S
- STORM WATER (QL-C) — SW
- UNDERGROUND TELSTRA (QL-C) — T
- UNDERGROUND GAS (QL-C) — G
- UNDERGROUND WATER (QL-C) — W
- UNDERGROUND POWER (QL-C) — E
- OVERHEAD POWER — P

LEGEND

- UTO DENOTES UNABLE TO OPEN (PIT)
- FL DENOTES FLOOR LEVEL
- WH DENOTES WINDOW HEAD LEVEL
- WS DENOTES WINDOW SILL LEVEL
- DH DENOTES DOOR HEAD LEVEL
- ELC LIGHT POLE
- EP ELECT POLE
- EB ELECT BOX
- LP LIGHT POLE
- ES ELECT POLE STAY
- EPIT ELECT PIT
- TELSTR PILLAR
- TELSTRA PHONE BOX
- OPTUS PIT
- TELSTRA PIT
- TELSTRA MARKER POST
- OPTUS MARKER POST
- TRAFFIC SIGNAL POLE
- TRAFFIC SIGNAL BOX
- TRAFFIC SIGNAL PIT
- SEWER PIT
- SEWER INSPECTION OPENING
- SPRINKLER CONTROL BOX
- PHR FIRE HOSE REEL
- SV STOP VALVE
- FP FIRE PLUG
- FH FIRE HYDRANT
- WM WATER METER
- WT WATER TAP
- FP FLAG POLE
- BOLLARD
- BN BIN
- SGN SIGN
- GRATED PIT
- SEPT SIDE ENTRY PIT
- JUNCTION PIT
- GATIC PIT
- DRAINAGE PIT
- GV GAS VALVE
- GM GAS METER
- POST
- UNKNOWN PIT
- SEWER VENT
- COLUMN
- BORE HOLE
- GS GAS SIGN (UNDERGROUND MARKER)

SHEET SIZE A1

REVISIONS

NO	DATE	COMMENTS	MC	GV
1	03/03/2020	ORIGINAL PLAN	MC	GV
2	19/05/2020	ADDITIONAL FEATURE ADDED	MC	GV
VER	DATE	COMMENTS	CHO	APP

BPD REF: 10353

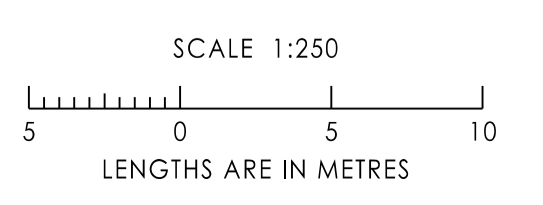

ELWOOD FORESHORE, ELWOOD

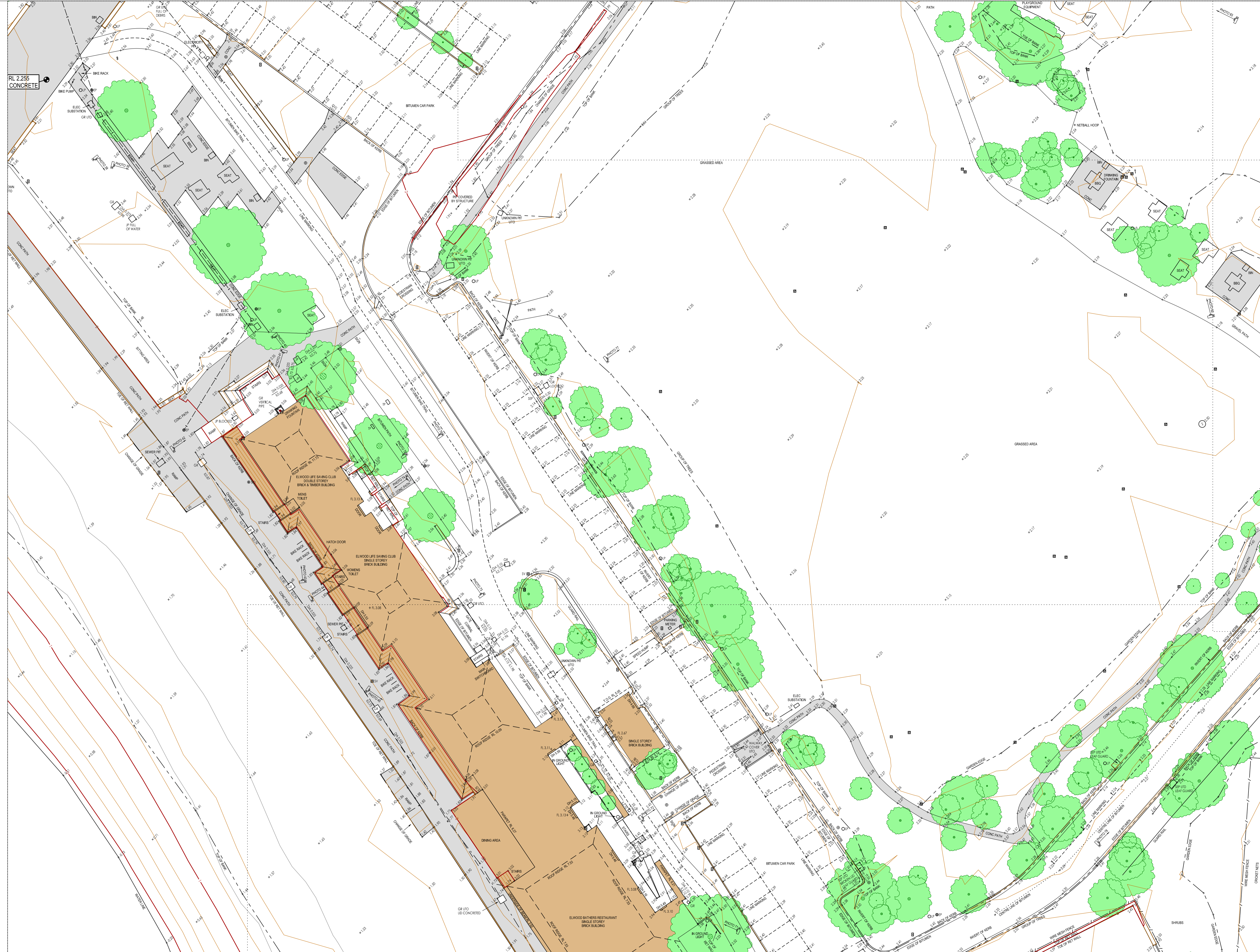

NOTATIONS

THE HARD COPY OF THIS PLAN MAY OR MAY NOT REPRESENT ALL THE DIGITAL INFORMATION AS SUPPLIED IN THE ACCOMPANYING DIGITAL DATA.

THE TOPOGRAPHIC FEATURES HAVE BEEN DERIVED BY FEATURE SURVEY MEANS. THIS DATA IS SUITABLE FOR PLANNING ONLY, AND SHOULD NOT BE USED FOR ANY OTHER PURPOSES. CRITICAL DIMENSIONS MEASURED FROM DIGITAL DATA MUST BE CONFIRMED BY THIS OFFICE.

UNLESS OTHERWISE INDICATED, PITS ARE SHOWN AS LOCATED AT GROUND LEVEL. (PITS MAY BE LARGER BELOW GROUND.)

DATE OF MOCS SEARCH: 30/01/2020

ALL UNDERGROUND SERVICES SHOWN ON THIS PLAN HAVE BEEN SUPPLIED BY THE RELEVANT SERVICING AUTHORITIES AND SHOULD BE VERIFIED ON SITE. OTHER SERVICES MAY HAVE BEEN PLACED SINCE SEARCH OR MAY NOT BE IDENTIFIED IN THE MOCS SEARCH.

LEVELS SHOWN THIS $\frac{1}{1000}$ ARE TO AHD

LEVEL DATUM VIDE: PRAHRAN PM 29 (RL 2.71m VIDE SMES 31/01/2020)

CONTOUR INTERVAL: 0.25m

THE LIGHTLY SHADED BOUNDARIES SHOWN HEREON HAVE BEEN DERIVED FROM THE DIGITAL CADASTRAL MAP BASE AND ARE INDICATIVE ONLY.

SHEET 5 OF 14 SHEETS

SERVICES

SERVICES SUPPLIED BY AUTHORITIES SHOWN ACCORD WITH AUSTRALIAN STANDARDS AS4488 - 2019 QUALITY LEVELS:

- SEWER (QL-C) — S —
- STORM WATER (QL-C) — SW —
- UNDERGROUND TELSTRA (QL-C) — T —
- UNDERGROUND GAS (QL-C) — G —
- UNDERGROUND WATER (QL-C) — W —
- UNDERGROUND POWER (QL-C) — E —
- OVERHEAD POWER — —

LEGEND

- UTO DENOTES UNABLE TO OPEN (PIT)
- FL DENOTES FLOOR LEVEL
- WH DENOTES WINDOW HEAD LEVEL
- WS DENOTES WINDOW SILL LEVEL
- DH DENOTES DOOR HEAD LEVEL
- ELC LIGHT POLE
- EB ELECT BOX
- LP LIGHT POLE
- ES ELECT POLE STAY
- EP ELECT PIT
- TP TELSTRA PILLAR
- TPB TELSTRA PHONE BOX
- OP OPTUS PIT
- OPB OPTUS MARKER POST
- OPM OPTUS MARKER POST
- TS TRAFFIC SIGNAL POLE
- TSB TRAFFIC SIGNAL BOX
- TSF TRAFFIC SIGNAL FIT
- TSV TRAFFIC SIGNAL VALVE
- SPR SEWER INSPECTION OPENING
- SCB SPRINKLER CONTROL BOX
- PHR FIRE HOSE REEL
- SV STOP VALVE
- FP FIRE PLUG
- HY FIRE HYDRANT
- WM WATER METER
- WT WATER TAP
- FP FLAG POLE
- BOLL BOLLARD
- BN BIN
- SGN SIGN
- GR GRATED PIT
- SEP SIDE ENTRY PIT
- JF JUNCTION PIT
- GA GATIC PIT
- DP DRAINAGE PIT
- GV GAS VALVE
- GM GAS METER
- POST POST
- UNK UNKNOWN PIT
- SV SEWER VENT
- COL COLUMN
- BH BORE HOLE
- GM GAS SIGN (UNDERGROUND MARKER)

SHEET SIZE A1

REVISIONS

NO	DATE	COMMENTS	MC	GV
1	03/03/2020	ORIGINAL PLAN	MC	GV
2	19/05/2020	ADDITIONAL FEATURE ADDED	MC	GV
VER	DATE	COMMENTS	CHK	APP

BPD REF: 10353

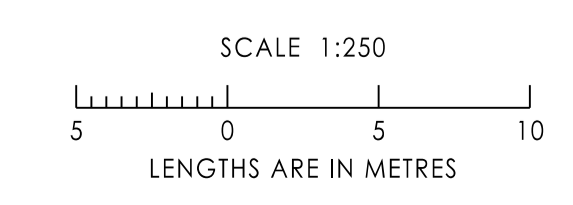

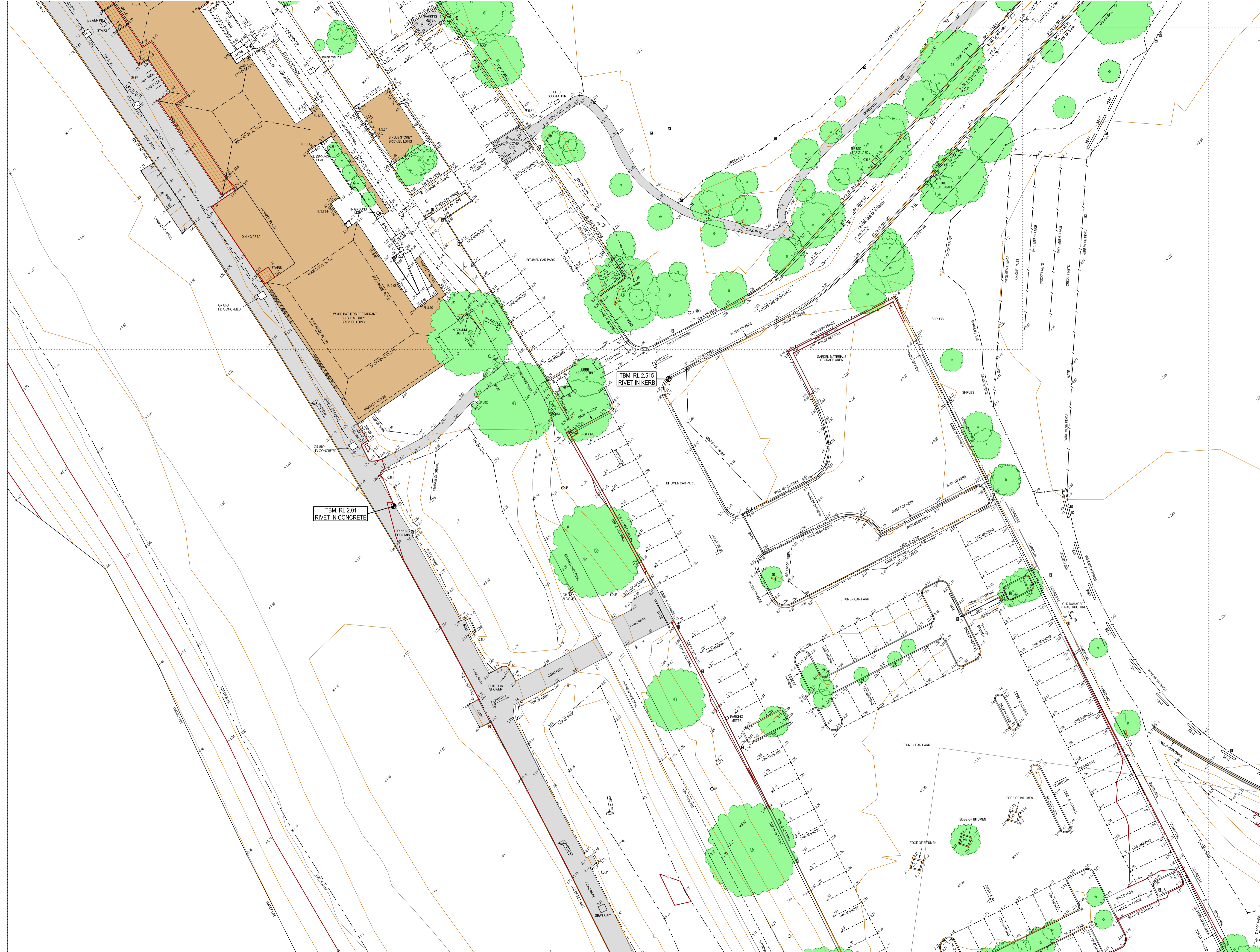

NOTATIONS

THE HARD COPY OF THIS PLAN MAY OR MAY NOT REPRESENT ALL THE DIGITAL INFORMATION AS SUPPLIED IN THE ACCOMPANYING DIGITAL DATA.

THE TOPOGRAPHIC FEATURES HAVE BEEN DERIVED BY FEATURE SURVEY MEANS. THIS DATA IS SUITABLE FOR PLANNING ONLY, AND SHOULD NOT BE USED FOR ANY OTHER PURPOSES. CRITICAL DIMENSIONS MEASURED FROM DIGITAL DATA MUST BE CONFIRMED BY THIS OFFICE.

UNLESS OTHERWISE INDICATED, PITS ARE SHOWN AS LOCATED AT GROUND LEVEL. (PITS MAY BE LARGER BELOW GROUND.)

DATE OF MOCS SEARCH: 30/01/2020
 ALL UNDERGROUND SERVICES SHOWN ON THIS PLAN HAVE BEEN SUPPLIED BY THE RELEVANT SERVICING AUTHORITIES AND SHOULD BE VERIFIED ON SITE. OTHER SERVICES MAY HAVE BEEN PLACED SINCE SEARCH OR MAY NOT BE IDENTIFIED IN THE MOCS SEARCH.

LEVELS SHOWN THIS 1000 ARE TO AHD

LEVEL DATUM VIDE: PRAHRAN PM 29 (RL 2.71m VIDE SMES 31/01/2020)

CONTOUR INTERVAL: 0.25m

THE LIGHTLY SHADED BOUNDARIES SHOWN HEREON HAVE BEEN DERIVED FROM THE DIGITAL CADASTRAL MAP BASE AND ARE INDICATIVE ONLY.

SHEET 6 OF 14 SHEETS

SERVICES

SERVICES SUPPLIED BY AUTHORITIES SHOWN ACCORD WITH AUSTRALIAN STANDARDS AS4488 - 2019 QUALITY LEVELS:

SEWER (QL-C) — S —
 STORM WATER (QL-C) — SW —
 UNDERGROUND TELSTRA (QL-C) — T —
 UNDERGROUND GAS (QL-C) — G —
 UNDERGROUND WATER (QL-C) — W —
 UNDERGROUND POWER (QL-C) — E —
 OVERHEAD POWER — OP —

LEGEND

UTO DENOTES UNABLE TO OPEN (PIT)
 FL DENOTES FLOOR LEVEL
 WH DENOTES WINDOW HEAD LEVEL
 WS DENOTES WINDOW SILL LEVEL
 DH DENOTES DOOR HEAD LEVEL

⊕ ELEC LIGHT POLE
 ⊕ ELEC POLE
 ⊕ ELEC BOX
 ⊕ LIGHT POLE
 ⊕ ELEC POLE STAY
 ⊕ ELEC PIT
 ⊕ TELSTRA PILLAR
 ⊕ TELSTRA PHONE BOX
 ⊕ OPTUS PIT
 ⊕ TELSTRA PIT
 ⊕ TELSTRA MARKER POST
 ⊕ OPTUS MARKER POST
 ⊕ TRAFFIC SIGNAL POLE
 ⊕ TRAFFIC SIGNAL BOX
 ⊕ TRAFFIC SIGNAL PIT
 ⊕ TRAFFIC SIGNAL POST
 ⊕ SEWER PIT
 ⊕ SEWER INSPECTION OPENING
 ⊕ SPRINKLER CONTROL BOX
 ⊕ GAS SIGN (UNDERGROUND MARKER)

⊕ FIRE HOSE REEL
 ⊕ STOP VALVE
 ⊕ FIRE PLUG
 ⊕ FIRE HYDRANT
 ⊕ WATER METER
 ⊕ WATER TAP
 ⊕ FLAG POLE
 ⊕ BOLLARD
 ⊕ BIN
 ⊕ SIGN
 ⊕ GRATED PIT
 ⊕ SIDE ENTRY PIT
 ⊕ JUNCTION PIT
 ⊕ GATIC PIT
 ⊕ DRAINAGE PIT
 ⊕ GAS VALVE
 ⊕ GAS METER
 ⊕ POST
 ⊕ UNKNOWN PIT
 ⊕ SEWER VENT
 ⊕ COLUMN
 ⊕ BORE HOLE

SHEET SIZE A1

REVISIONS

NO	DATE	REVISION	MC	GV
1	03/03/2020	ORIGINAL PLAN	MC	GV
2	19/05/2020	ADDITIONAL FEATURE ADDED	MC	GV

BPD REF: 10353

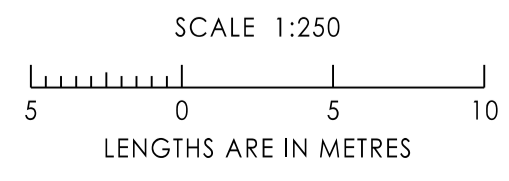

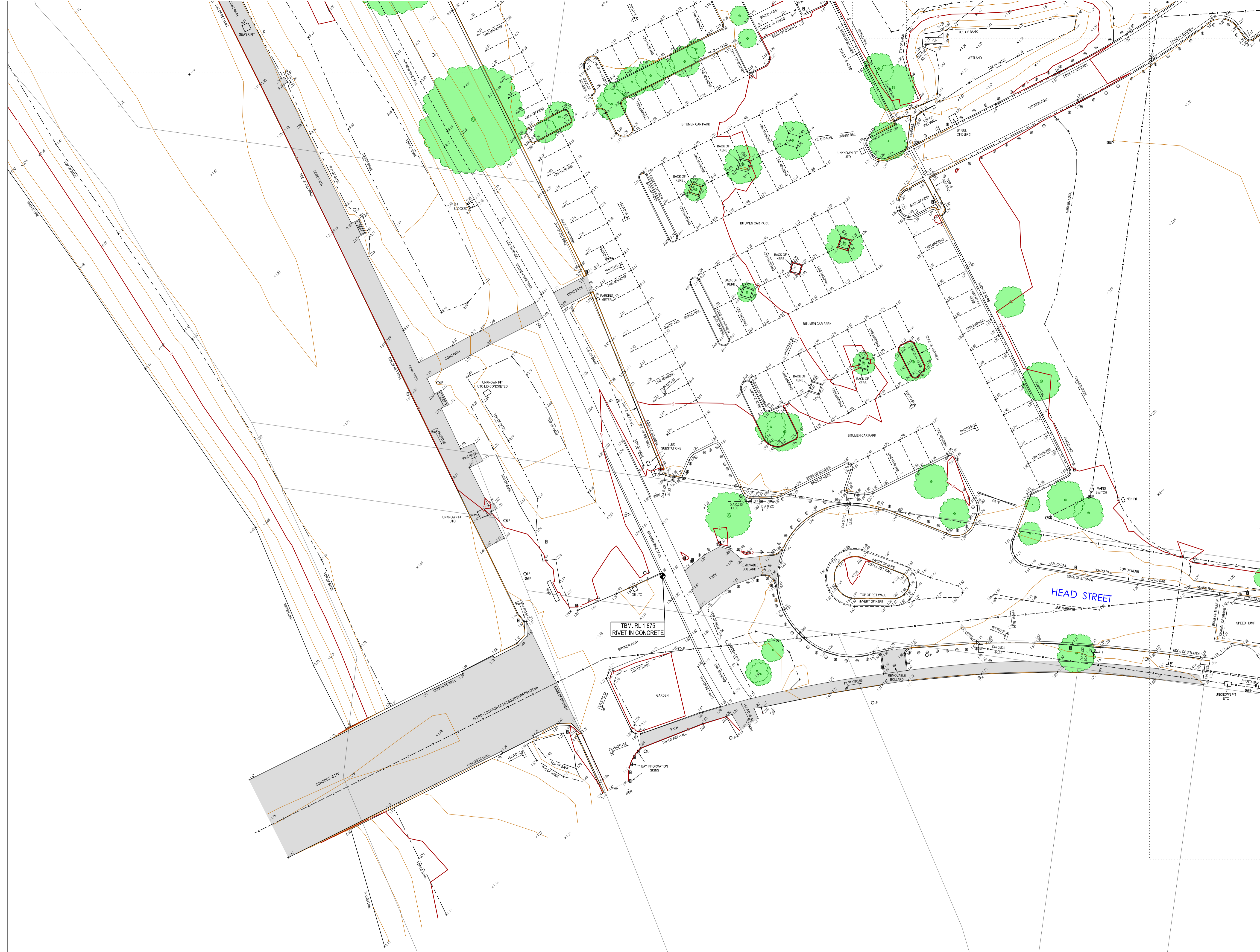

NOTATIONS

THE HARD COPY OF THE PLAN MAY OR MAY NOT REPRESENT ALL THE DIGITAL INFORMATION AS SUPPLIED IN THE ACCOMPANYING DIGITAL DATA.

THE TOPOGRAPHIC FEATURES HAVE BEEN DERIVED BY FEATURE SURVEY MEANS. THIS DATA IS SUITABLE FOR PLANNING ONLY, AND SHOULD NOT BE USED FOR ANY OTHER PURPOSES. CRITICAL DIMENSIONS MEASURED FROM DIGITAL DATA MUST BE CONFIRMED BY THIS OFFICE.

UNLESS OTHERWISE INDICATED, PITS ARE SHOWN AS LOCATED AT GROUND LEVEL. (PITS MAY BE LARGER BELOW GROUND.)

DATE OF MOCS SEARCH: 30/01/2020
 ALL UNDERGROUND SERVICES SHOWN ON THIS PLAN HAVE BEEN SUPPLIED BY THE RELEVANT SERVICE AUTHORITIES AND SHOULD BE VERIFIED ON SITE. OTHER SERVICES MAY HAVE BEEN PLACED SINCE SEARCH OR MAY NOT BE IDENTIFIED IN THE MOCS SEARCH.

LEVELS SHOWN THIS $\frac{1}{1000}$ ARE TO AHD

LEVEL DATUM VIDE: PRAHRAN PM 29 (RL 2.71m VIDE SMES 31/01/2020)

CONTOUR INTERVAL: 0.25m

THE LIGHTLY SHADED BOUNDARIES SHOWN HEREON HAVE BEEN DERIVED FROM THE DIGITAL CADASTRAL MAP BASE AND ARE INDICATIVE ONLY.

SHEET 7 OF 14 SHEETS

SERVICES

SERVICES SUPPLIED BY AUTHORITIES SHOWN ACCORD WITH AUSTRALIAN STANDARDS AS4488 - 2019 QUALITY LEVELS:

- SEWER (QL-C) — S
- STORM WATER (QL-C) — W
- UNDERGROUND TELSTRA (QL-C) — T
- UNDERGROUND GAS (QL-C) — G
- UNDERGROUND WATER (QL-C) — W
- UNDERGROUND POWER (QL-C) — E
- OVERHEAD POWER — P

LEGEND

- UTO DENOTES UNABLE TO OPEN (PIT)
- FL DENOTES FLOOR LEVEL
- WH DENOTES WINDOW HEAD LEVEL
- WS DENOTES WINDOW SILL LEVEL
- DH DENOTES DOOR HEAD LEVEL
- PHR FIRE HOSE REEL
- SV STOP VALVE
- FP FIRE PLUG
- FH FIRE HYDRANT
- WM WATER METER
- WT WATER TAP
- FP FLAG POLE
- BOLLARD
- BN BIN
- GR GRATED PIT
- SEP SIDE ENTRY PIT
- JF JUNCTION PIT
- GA GATIC PIT
- DP DRAINAGE PIT
- GV GAS VALVE
- GM GAS METER
- POST
- UNKN UNKNOWN PIT
- SV SEWER VENT
- C COLUMN
- BH BORE HOLE
- GS GAS SIGN (UNDERGROUND MARKER)

SHEET SIZE A1

REVISIONS

NO	DATE	COMMENTS	MC	GV
10				
9				
8				
7				
6				
5				
4				
3	19/05/2020	ADDITIONAL FEATURE ADDED	MC	GV
1	03/03/2020	ORIGINAL PLAN	MC	GV
VER	DATE	COMMENTS	CHK	APP

BPD REF: 10353

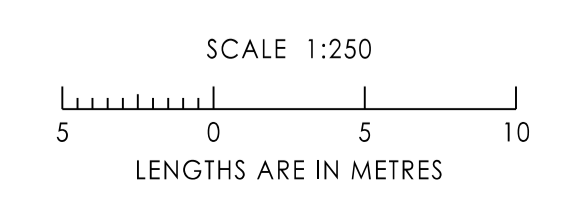

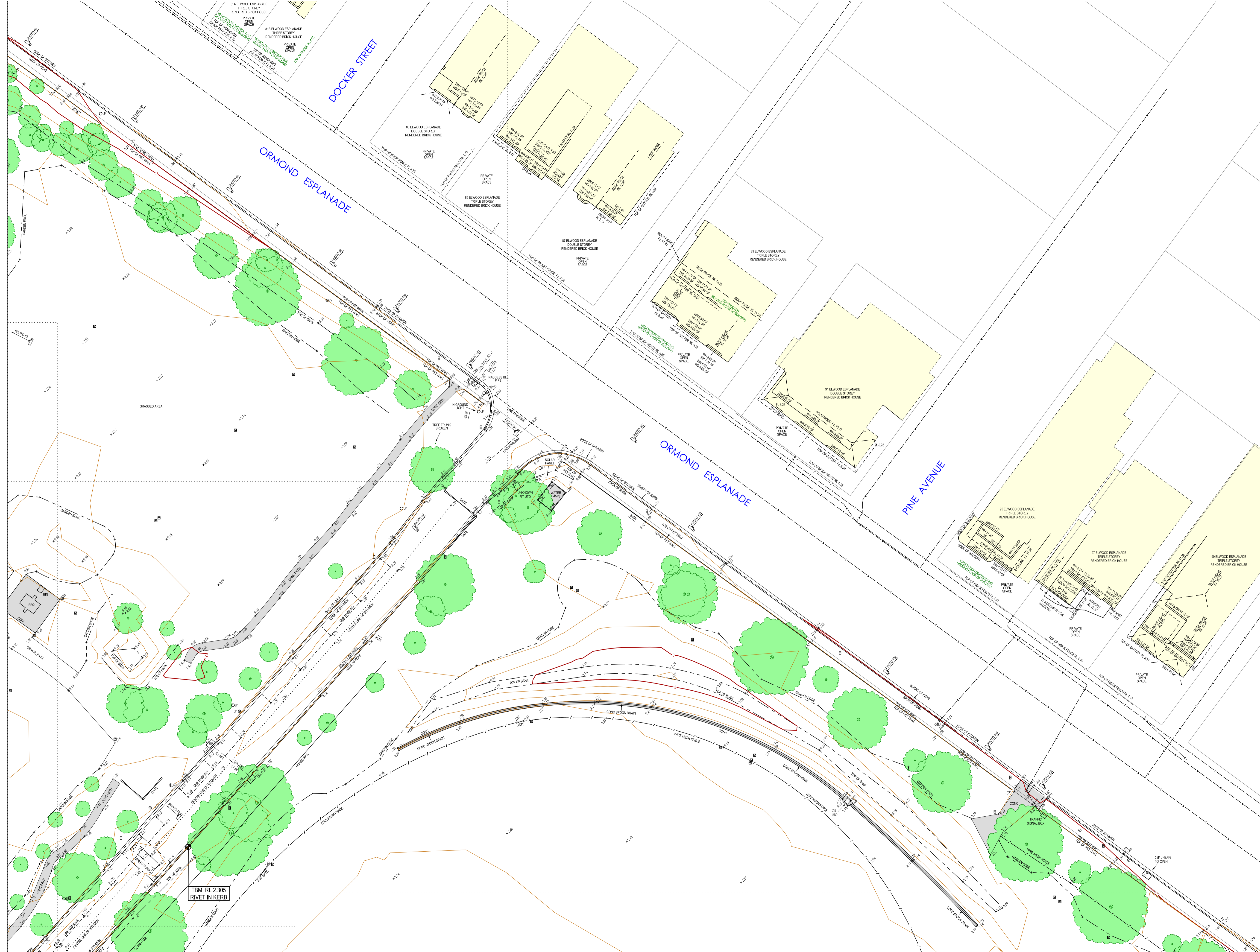

NOTATIONS

THE HARD COPY OF THE PLAN MAY OR MAY NOT REPRESENT ALL THE DIGITAL INFORMATION AS SUPPLIED IN THE ACCOMPANYING DIGITAL DATA.

THE TOPOGRAPHIC FEATURES HAVE BEEN DERIVED BY FEATURE SURVEY MEANS. THIS DATA IS SUITABLE FOR PLANNING ONLY, AND SHOULD NOT BE USED FOR ANY OTHER PURPOSES. CRITICAL DIMENSIONS MEASURED FROM DIGITAL DATA MUST BE CONFIRMED BY THIS OFFICE.

UNLESS OTHERWISE INDICATED, PITS ARE SHOWN AS LOCATED AT GROUND LEVEL. (PITS MAY BE LARGER BELOW GROUND.)

DATE OF MOCS SEARCH: 30/01/2020
 ALL UNDERGROUND SERVICES SHOWN ON THIS PLAN HAVE BEEN SUPPLIED BY THE RELEVANT SERVICES AUTHORITIES AND SHOULD BE VERIFIED ON SITE. OTHER SERVICES MAY HAVE BEEN PLACED SINCE SEARCH OR MAY NOT BE IDENTIFIED IN THE MOCS SEARCH.

LEVELS SHOWN THIS 1:000 ARE TO AHD

LEVEL DATUM VIDE: PRAHRAN PM 29 (RL 2.71m VIDE SMES 31/01/2020)
 CONTOUR INTERVAL: 0.25m

THE LIGHTLY SHADED BOUNDARIES SHOWN HEREON HAVE BEEN DERIVED FROM THE DIGITAL CADASTRAL MAP BASE AND ARE INDICATIVE ONLY.

SHEET 8 OF 14 SHEETS

SERVICES

SERVICES SUPPLIED BY AUTHORITIES SHOWN ACCORD WITH AUSTRALIAN STANDARDS AS4488 - 2019 QUALITY LEVELS:

SEWER (QL-C) — S
 STORM WATER (QL-C) — D
 UNDERGROUND TELSTRA (QL-C) — T
 UNDERGROUND GAS (QL-C) — G
 UNDERGROUND WATER (QL-C) — W
 UNDERGROUND POWER (QL-C) — E
 OVERHEAD POWER — P

LEGEND

UTO DENOTES UNABLE TO OPEN (PIT)
 FL DENOTES FLOOR LEVEL
 WH DENOTES WINDOW HEAD LEVEL
 WS DENOTES WINDOW SILL LEVEL
 DH DENOTES DOOR HEAD LEVEL

⊕ ELEC LIGHT POLE ⊕ FIRE HOSE REEL
 ⊕ ELEC BOX ⊕ STOP VALVE
 ⊕ LIGHT POLE ⊕ FIRE PLUG
 ⊕ ELEC POLE STAY ⊕ FIRE HYDRANT
 ⊕ ELEC PIT ⊕ WATER METER
 ⊕ TELSTRA PILLAR ⊕ WATER TAP
 ⊕ TELSTRA PHONE BOX ⊕ FLAG POLE
 ⊕ OPTUS PIT ⊕ BOLLARD
 ⊕ TELSTRA PIT ⊕ BIN
 ⊕ TELSTRA MARKER POST ⊕ SIGN
 ⊕ OPTUS MARKER POST ⊕ GRATED PIT
 ⊕ TRAFFIC SIGNAL POLE ⊕ SIDE ENTRY PIT
 ⊕ TRAFFIC SIGNAL BOX ⊕ JUNCTION PIT
 ⊕ TRAFFIC SIGNAL PIT ⊕ GATIC PIT
 ⊕ TRAFFIC SIGNAL PIT ⊕ DRAINAGE PIT
 ⊕ SEWER PIT ⊕ GAS VALVE
 ⊕ SEWER INSPECTION OPENING ⊕ GAS METER
 ⊕ SPRINKLER CONTROL BOX ⊕ UNKNOWN PIT
 ⊕ GAS SIGN (UNDERGROUND MARKER) ⊕ SEWER VENT
 ⊕ ⊕ COLUMN
 ⊕ ⊕ BORE HOLE

SHEET SIZE A1

REVISIONS

NO	DATE	COMMENTS	MC	GV
1	03/03/2020	ORIGINAL PLAN	MC	GV
2	19/05/2020	ADDITIONAL FEATURE ADDED	MC	GV

VER DATE COMMENTS CHO APP

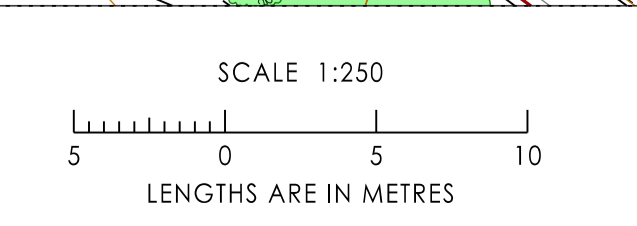

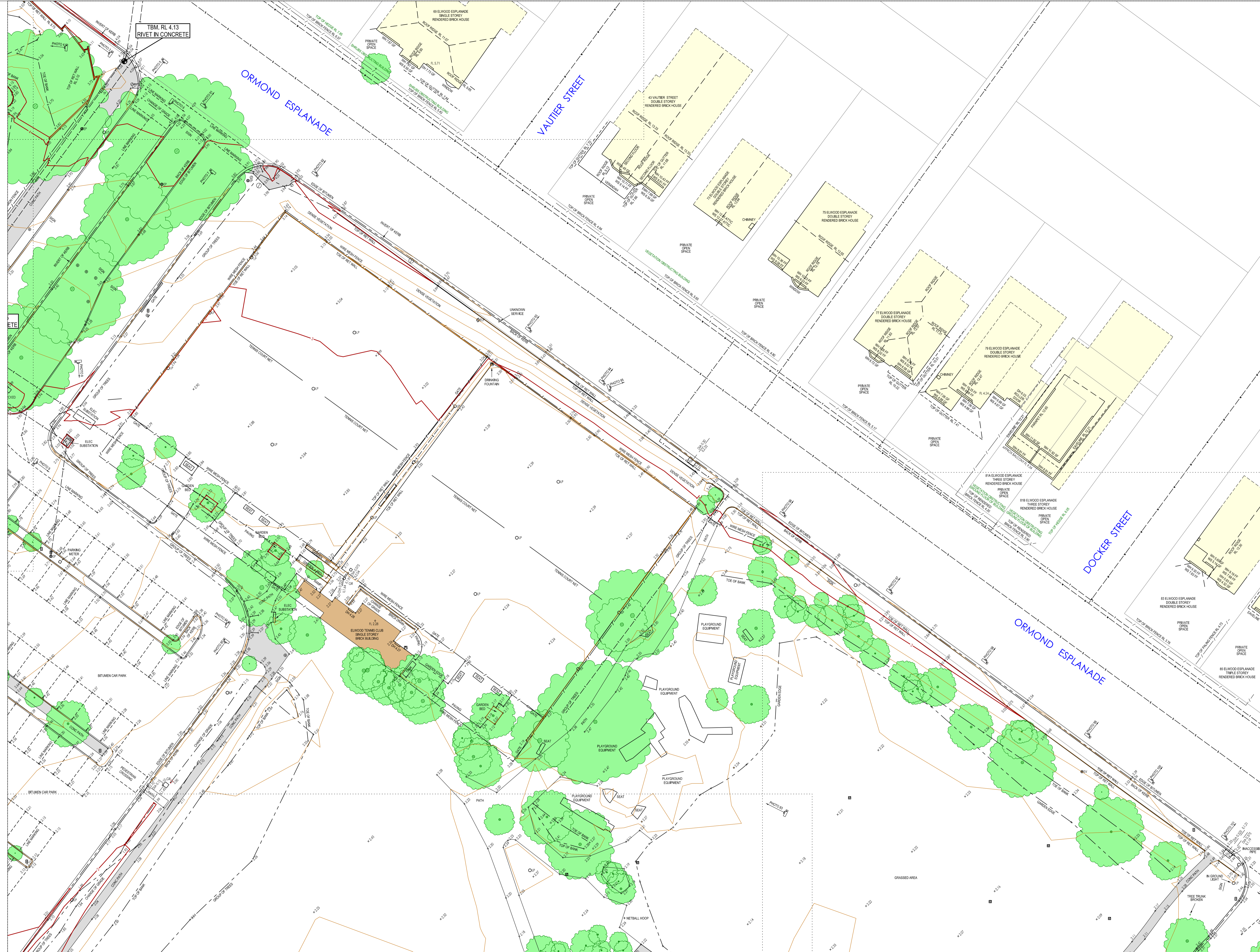

NOTATIONS

THE HARD COPY OF THE PLAN MAY OR MAY NOT REPRESENT ALL THE DIGITAL INFORMATION AS SUPPLIED IN THE ACCOMPANYING DIGITAL DATA.

THE TOPOGRAPHIC FEATURES HAVE BEEN DERIVED BY FEATURE SURVEY MEANS. THIS DATA IS SUITABLE FOR PLANNING ONLY, AND SHOULD NOT BE USED FOR ANY OTHER PURPOSES. CRITICAL DIMENSIONS MEASURED FROM DIGITAL DATA MUST BE CONFIRMED BY THIS OFFICE.

UNLESS OTHERWISE INDICATED, PITS ARE SHOWN AS LOCATED AT GROUND LEVEL. (PITS MAY BE LARGER BELOW GROUND.)

DATE OF MOCS SEARCH: 30/01/2020
 ALL UNDERGROUND SERVICES SHOWN ON THIS PLAN HAVE BEEN SUPPLIED BY THE RELEVANT SERVICE PROVIDERS AND SHOULD BE VERIFIED ON SITE. OTHER SERVICES MAY HAVE BEEN PLACED SINCE SEARCH OR MAY NOT BE IDENTIFIED IN THE MOCS SEARCH.

LEVELS SHOWN THIS $\frac{1}{1000}$ ARE TO AHD

LEVEL DATUM VIDE: PRAHRAN PM 29
 (RL 2.71m VIDE SMES 31/01/2020)

CONTOUR INTERVAL: 0.25m

THE LIGHTLY SHADED BOUNDARIES SHOWN HEREON HAVE BEEN DERIVED FROM THE DIGITAL CADASTRAL MAP BASE AND ARE INDICATIVE ONLY.

SHEET 9 OF 14 SHEETS

SERVICES

SERVICES SUPPLIED BY AUTHORITIES SHOWN ACCORD WITH AUSTRALIAN STANDARDS AS4488 - 2019 QUALITY LEVELS:

- SEWER (QL-C) — S
- STORM WATER (QL-C) — W
- UNDERGROUND TELSTRA (QL-C) — T
- UNDERGROUND GAS (QL-C) — G
- UNDERGROUND WATER (QL-C) — W
- UNDERGROUND POWER (QL-C) — E
- OVERHEAD POWER — P

LEGEND

- UTO DENOTES UNABLE TO OPEN (FIT)
- FL DENOTES FLOOR LEVEL
- WH DENOTES WINDOW HEAD LEVEL
- WS DENOTES WINDOW SILL LEVEL
- DH DENOTES DOOR HEAD LEVEL

- ⊕ ELEC LIGHT POLE
- ⊕ ELEC POLE
- ⊕ ELEC BOX
- ⊕ LIGHT POLE
- ⊕ ELEC POLE STAY
- ⊕ ELEC PIT
- ⊕ TELSTRA PILLAR
- ⊕ TELSTRA PHONE BOX
- ⊕ OPTUS PIT
- ⊕ TELSTRA PIT
- ⊕ TELSTRA MARKER POST
- ⊕ OPTUS MARKER POST
- ⊕ TRAFFIC SIGNAL POLE
- ⊕ TRAFFIC SIGNAL BOX
- ⊕ TRAFFIC SIGNAL PIT
- ⊕ TRAFFIC SIGNAL POST
- ⊕ SEWER PIT
- ⊕ SEWER INSPECTION OPENING
- ⊕ SPRINKLER CONTROL BOX
- ⊕ FIRE HOSE REEL
- ⊕ STOP VALVE
- ⊕ FIRE PLUG
- ⊕ FIRE HYDRANT
- ⊕ WATER METER
- ⊕ WATER TAP
- ⊕ FLAG POLE
- ⊕ BOLLARD
- ⊕ BIN
- ⊕ GRATED PIT
- ⊕ SIDE ENTRY PIT
- ⊕ JUNCTION PIT
- ⊕ GATIC PIT
- ⊕ DRAINAGE PIT
- ⊕ GAS VALVE
- ⊕ GAS METER
- ⊕ UNKNOWN PIT
- ⊕ SEWER VENT
- ⊕ COLUMN
- ⊕ BORE HOLE

SHEET SIZE A1

REVISIONS

NO	DATE	COMMENTS	MC	GV
1	03/03/2020	ORIGINAL PLAN	MC	GV
2	19/05/2020	ADDITIONAL FEATURE ADDED	MC	GV

VER DATE COMMENTS CHO APP



NOTATIONS

THE HARD COPY OF THE PLAN MAY OR MAY NOT REPRESENT ALL THE DIGITAL INFORMATION AS SUPPLIED IN THE ACCOMPANYING DIGITAL DATA.

THE TOPOGRAPHIC FEATURES HAVE BEEN DERIVED BY FEATURE SURVEY MEANS. THIS DATA IS SUITABLE FOR PLANNING ONLY, AND SHOULD NOT BE USED FOR ANY OTHER PURPOSES. CRITICAL DIMENSIONS MEASURED FROM DIGITAL DATA MUST BE CONFIRMED BY THIS OFFICE.

UNLESS OTHERWISE INDICATED, PITS ARE SHOWN AS LOCATED AT GROUND LEVEL. (PITS MAY BE LARGER BELOW GROUND.)

DATE OF MOCS SEARCH: 30/01/2020
 ALL UNDERGROUND SERVICES SHOWN ON THIS PLAN HAVE BEEN SUPPLIED BY THE RELEVANT SERVICING AUTHORITIES AND SHOULD BE VERIFIED ON SITE. OTHER SERVICES MAY HAVE BEEN PLACED SINCE SEARCH OR MAY NOT BE IDENTIFIED IN THE MOCS SEARCH.

LEVELS SHOWN THIS 1000 ARE TO AHD

LEVEL DATUM VIDE: PRAHRAN PM 29 (RL 2.71m VIDE SMES 31/01/2020)

CONTOUR INTERVAL: 0.25m

THE LIGHTLY SHADED BOUNDARIES SHOWN HEREON HAVE BEEN DERIVED FROM THE DIGITAL CADASTRAL MAP BASE AND ARE INDICATIVE ONLY.

SHEET 10 OF 14 SHEETS

SERVICES

SERVICES SUPPLIED BY AUTHORITIES SHOWN ACCORD WITH AUSTRALIAN STANDARDS AS4488 - 2019 QUALITY LEVELS:

SEWER (QL-C) — S —
 STORM WATER (QL-C) — SW —
 UNDERGROUND TELSTRA (QL-C) — T —
 UNDERGROUND GAS (QL-C) — G —
 UNDERGROUND WATER (QL-C) — W —
 UNDERGROUND POWER (QL-C) — E —
 OVERHEAD POWER — P —

LEGEND

UTO DENOTES UNABLE TO OPEN (FIT)
 FL DENOTES FLOOR LEVEL
 WH DENOTES WINDOW HEAD LEVEL
 WS DENOTES WINDOW SILL LEVEL
 DH DENOTES DOOR HEAD LEVEL

⊙ FHR FIRE HOSE REEL
 ⊙ SW STOP VALVE
 ⊙ FP FIRE PLUG
 ⊙ FH FIRE HYDRANT
 ⊙ WM WATER METER
 ⊙ WT WATER TAP
 ⊙ FP FLAG POLE
 ⊙ BOLLARD
 ⊙ BIN
 ⊙ GRATED PIT
 ⊙ SEPTIC PIT
 ⊙ SIDE ENTRY PIT
 ⊙ JUNCTION PIT
 ⊙ GATIC PIT
 ⊙ DRAINAGE PIT
 ⊙ GAS VALVE
 ⊙ GAS METER
 ⊙ POST
 ⊙ UNKNOWN PIT
 ⊙ SEWER VENT
 ⊙ COLUMN
 ⊙ BORE HOLE

⊙ GAS SIGN (UNDERGROUND MARKER)

SHEET SIZE A1

REVISIONS

NO	DATE	COMMENTS	CHK	APP
10				
9				
8				
7				
6				
5				
4				
3				
2	19/05/2020	ADDITIONAL FEATURE ADDED	MC	GV
1	03/03/2020	ORIGINAL PLAN	MC	GV
VER	DATE	COMMENTS	CHK	APP

BPD REF: 10353

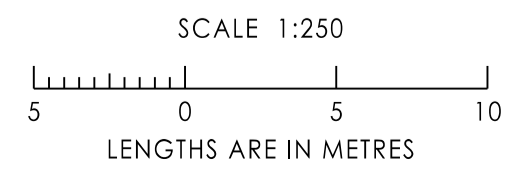



NOTATIONS

THE HARD COPY OF THE PLAN MAY OR MAY NOT REPRESENT ALL THE DIGITAL INFORMATION AS SUPPLIED IN THE ACCOMPANYING DIGITAL DATA.

THE TOPOGRAPHIC FEATURES HAVE BEEN DERIVED BY FEATURE SURVEY MEANS. THIS DATA IS SUITABLE FOR PLANNING ONLY, AND SHOULD NOT BE USED FOR ANY OTHER PURPOSES. CRITICAL DIMENSIONS MEASURED FROM DIGITAL DATA MUST BE CONFIRMED BY THIS OFFICE.

UNLESS OTHERWISE INDICATED, PITS ARE SHOWN AS LOCATED AT GROUND LEVEL. (PITS MAY BE LARGER BELOW GROUND.)

DATE OF MOCS SEARCH: 30/01/2020

ALL UNDERGROUND SERVICES SHOWN ON THIS PLAN HAVE BEEN SUPPLIED BY THE RELEVANT SERVICING AUTHORITIES AND SHOULD BE VERIFIED ON SITE. OTHER SERVICES MAY HAVE BEEN PLACED SINCE SEARCH OR MAY NOT BE IDENTIFIED IN THE MOCS SEARCH.

LEVELS SHOWN THIS $\frac{1}{1000}$ ARE TO AHD

LEVEL DATUM VIDE: PRAHRAN PM 29 (RL 2.71m VIDE SMES 31/01/2020)

CONTOUR INTERVAL: 0.25m

THE LIGHTLY SHADED BOUNDARIES SHOWN HEREON HAVE BEEN DERIVED FROM THE DIGITAL CADASTRAL MAP BASE AND ARE INDICATIVE ONLY.

SHEET 11 OF 14 SHEETS

SERVICES

SERVICES SUPPLIED BY AUTHORITIES SHOWN ACCORD WITH AUSTRALIAN STANDARDS AS4488 - 2019 QUALITY LEVELS:

SEWER (QL-C) — S —
 STORM WATER (QL-C) — SW —
 UNDERGROUND TELSTRA (QL-C) — T —
 UNDERGROUND GAS (QL-C) — G —
 UNDERGROUND WATER (QL-C) — W —
 UNDERGROUND POWER (QL-C) — E —
 OVERHEAD POWER — —

LEGEND

U/O DENOTES UNABLE TO OPEN (PIT)
 FL DENOTES FLOOR LEVEL
 WH DENOTES WINDOW HEAD LEVEL
 WS DENOTES WINDOW SILL LEVEL
 DH DENOTES DOOR HEAD LEVEL

● SP ELECT LIGHT POLE □ PWR FIRE HOSE REEL
 ● SP ELECT POLE □ SW STOP VALVE
 ● EB ELECT BOX ● FP FIRE PLUG
 ● LP LIGHT POLE ● FH FIRE HYDRANT
 ● EP ELECT POLE STAY ● WM WATER METER
 ● EP PIT ● WT WATER TAP
 ● TP TELSTRA PILLAR ● FP FLAG POLE
 ● OP TELSTRA PHONE BOX ● BOLLARD
 ● OP TELSTRA PIT ● BIN
 ● TP TELSTRA MARKER POST ● SIGN
 ● OP OPTUS MARKER POST □ GR GRATED PIT
 ● TP TRAFFIC SIGNAL POLE ● SP SIDE ENTRY PIT
 ● TP TRAFFIC SIGNAL BOX □ JP JUNCTION PIT
 ● TP TRAFFIC SIGNAL PIT □ GA GATIC PIT
 ● TP TRAFFIC SIGNAL PIT □ DP DRAINAGE PIT
 ● TP TRAFFIC SIGNAL PIT ● GV GAS VALVE
 ● TP TRAFFIC SIGNAL PIT ● GM GAS METER
 ● TP TRAFFIC SIGNAL PIT ● UN UNKNOWN PIT
 ● TP TRAFFIC SIGNAL PIT ● SV SEWER VENT
 ● TP TRAFFIC SIGNAL PIT ● C COLUMN
 ● TP TRAFFIC SIGNAL PIT ● BH BORE HOLE
 ● TP TRAFFIC SIGNAL PIT ● G GAS SIGN (UNDERGROUND MARKER)

SHEET SIZE A1

REVISIONS

NO	DATE	COMMENTS	CHK	APP
10				
9				
8				
7				
6				
5				
4				
3	19/05/2020	ADDITIONAL FEATURE ADDED	MC	GV
2	03/03/2020	ORIGINAL PLAN	MC	GV
1				
VER	DATE	COMMENTS	CHK	APP

BPD REF: 10353

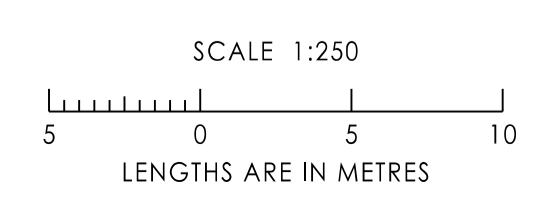

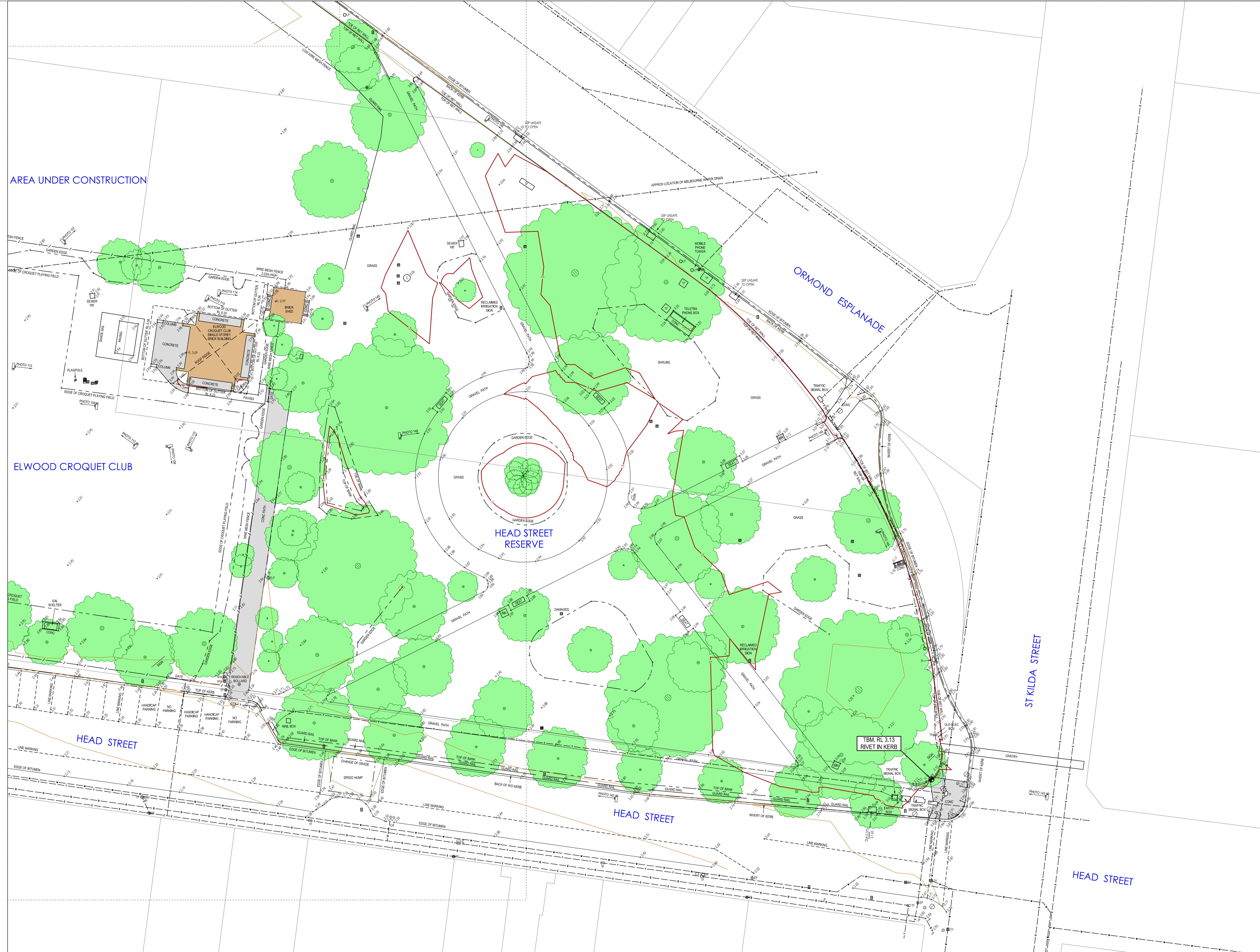
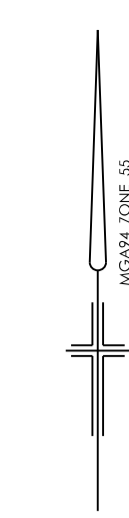

NOTATIONS

THE HARD COPY OF THE PLAN MAY OR MAY NOT REPRESENT ALL THE DIGITAL INFORMATION AS SUPPLIED IN THE ACCOMPANYING DIGITAL DATA.

THE TOPOGRAPHIC FEATURES HAVE BEEN DERIVED BY FEATURE SURVEY MEANS. THIS DATA IS SUITABLE FOR PLANNING ONLY, AND SHOULD NOT BE USED FOR ANY OTHER PURPOSES. CRITICAL DIMENSIONS MEASURED FROM DIGITAL DATA MUST BE CONFIRMED BY THIS OFFICE.

UNLESS OTHERWISE INDICATED, PITS ARE SHOWN AS LOCATED AT GROUND LEVEL. (PITS MAY BE LARGER BELOW GROUND.)

DATE OF MOCS SEARCH: 30/01/2020
 ALL UNDERGROUND SERVICES SHOWN ON THIS PLAN HAVE BEEN SUPPLIED BY THE RELEVANT SERVICES AUTHORITIES AND SHOULD BE VERIFIED ON SITE. OTHER SERVICES MAY HAVE BEEN PLACED SINCE SEARCH OR MAY NOT BE IDENTIFIED IN THE MOCS SEARCH.

LEVELS SHOWN THIS 1:000 ARE TO AHD

LEVEL DATUM VIDE: PRAHRAN PM 29 (RL 2.71m VIDE SMES 31/01/2020)

CONTOUR INTERVAL: 0.25m

THE LIGHTLY SHADED BOUNDARIES SHOWN HEREON HAVE BEEN DERIVED FROM THE DIGITAL CADASTRAL MAP BASE AND ARE INDICATIVE ONLY.

SHEET 12 OF 14 SHEETS

SERVICES

SERVICES SUPPLIED BY AUTHORITIES SHOWN ACCORD WITH AUSTRALIAN STANDARDS AS5488 - 2019 QUALITY LEVELS:

SEWER (QL-C) — S
 STORM WATER (QL-C) — W
 UNDERGROUND TELSTRA (QL-C) — T
 UNDERGROUND GAS (QL-C) — G
 UNDERGROUND WATER (QL-C) — W
 UNDERGROUND POWER (QL-C) — E
 OVERHEAD POWER — P

LEGEND

UTO DENOTES UNABLE TO OPEN (PIT)
 FL DENOTES FLOOR LEVEL
 WH DENOTES WINDOW HEAD LEVEL
 WS DENOTES WINDOW SILL LEVEL
 DH DENOTES DOOR HEAD LEVEL

⊙ ELEC LIGHT POLE
 ⊙ ELEC POLE
 ⊙ ELEC BOX
 ⊙ LIGHT POLE
 ⊙ ELEC POLE STAY
 ⊙ ELEC PIT
 ⊙ TELSTRA PILLAR
 ⊙ TELSTRA PHONE BOX
 ⊙ OPTUS PIT
 ⊙ TELSTRA PIT
 ⊙ TELSTRA MARKER POST
 ⊙ OPTUS MARKER POST
 ⊙ TRAFFIC SIGNAL POLE
 ⊙ TRAFFIC SIGNAL BOX
 ⊙ TRAFFIC SIGNAL PIT
 ⊙ TRAFFIC SIGNAL PIT
 ⊙ SEWER PIT
 ⊙ SEWER INSPECTION OPENING
 ⊙ SPRINKLER CONTROL BOX

⊙ FIRE HOSE REEL
 ⊙ STOP VALVE
 ⊙ FIRE PLUG
 ⊙ FIRE HYDRANT
 ⊙ WATER METER
 ⊙ WATER TAP
 ⊙ FLAG POLE
 ⊙ BOLLARD
 ⊙ BIN
 ⊙ SIGN
 ⊙ GRATED PIT
 ⊙ SIDE ENTRY PIT
 ⊙ JUNCTION PIT
 ⊙ GATIC PIT
 ⊙ DRAINAGE PIT
 ⊙ GAS VALVE
 ⊙ GAS METER
 ⊙ POST
 ⊙ UNKNOWN PIT
 ⊙ SEWER VENT
 ⊙ COLUMN
 ⊙ BORE HOLE

⊙ GAS SIGN (UNDERGROUND MARKER)

SHEET SIZE A1

REVISIONS

NO	DATE	COMMENTS	MC	GV
10				
9				
8				
7				
6				
5				
4				
3	19/05/2020	ADDITIONAL FEATURE ADDED	MC	GV
2	03/03/2020	ORIGINAL PLAN	MC	GV
1				

VER DATE COMMENTS CHO APP

BPD REF: 10353

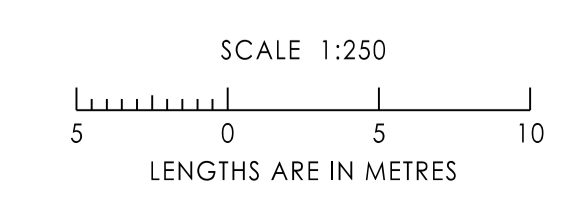



NOTATIONS

THE HARD COPY OF THE PLAN MAY OR MAY NOT REPRESENT ALL THE DIGITAL INFORMATION AS SUPPLIED IN THE ACCOMPANYING DIGITAL DATA.

THE TOPOGRAPHIC FEATURES HAVE BEEN DERIVED BY FEATURE SURVEY MEANS. THIS DATA IS SUITABLE FOR PLANNING ONLY, AND SHOULD NOT BE USED FOR ANY OTHER PURPOSES. CRITICAL DIMENSIONS MEASURED FROM DIGITAL DATA MUST BE CONFIRMED BY THIS OFFICE.

UNLESS OTHERWISE INDICATED, PITS ARE SHOWN AS LOCATED AT GROUND LEVEL. (PITS MAY BE LARGER BELOW GROUND.)

DATE OF MOCS SEARCH: 30/01/2020

ALL UNDERGROUND SERVICES SHOWN ON THIS PLAN HAVE BEEN SUPPLIED BY THE RELEVANT SERVICING AUTHORITIES AND SHOULD BE VERIFIED ON SITE. OTHER SERVICES MAY HAVE BEEN PLACED SINCE SEARCH OR MAY NOT BE IDENTIFIED IN THE MOCS SEARCH.

LEVELS SHOWN THIS 1:000 ARE TO AHD

LEVEL DATUM VIDE: PRAHRAN PM 29 (RL 2.71m VIDE SMES 31/01/2020)

CONTOUR INTERVAL: 0.25m

THE LIGHTLY SHADED BOUNDARIES SHOWN HEREON HAVE BEEN DERIVED FROM THE DIGITAL CADASTRAL MAP BASE AND ARE INDICATIVE ONLY.

SHEET 13 OF 14 SHEETS

SERVICES

SERVICES SUPPLIED BY AUTHORITIES SHOWN ACCORD WITH AUSTRALIAN STANDARDS AS5488 - 2019 QUALITY LEVELS:

- SEWER (QL-C) — S
- STORM WATER (QL-C) — T
- UNDERGROUND TELSTRA (QL-C) — G
- UNDERGROUND GAS (QL-C) — W
- UNDERGROUND WATER (QL-C) — E
- OVERHEAD POWER — P

LEGEND

- U/O DENOTES UNABLE TO OPEN (PIT)
- FL DENOTES FLOOR LEVEL
- WH DENOTES WINDOW HEAD LEVEL
- WS DENOTES WINDOW SILL LEVEL
- DH DENOTES DOOR HEAD LEVEL
- FHR FIRE HOSE REEL
- SV STOP VALVE
- FP FIRE PLUG
- FH FIRE HYDRANT
- WM WATER METER
- WT WATER TAP
- FP FLAG POLE
- BOLLARD
- BN
- TELSTRA PIT
- TELSTRA MARKER POST
- OPTUS MARKER POST
- TRAFFIC SIGNAL POLE
- TRAFFIC SIGNAL BOX
- TRAFFIC SIGNAL PIT
- SEWER PIT
- SEWER INSPECTION OPENING
- SPRINKLER CONTROL BOX
- GAS SIGN (UNDERGROUND MARKER)
- GRATED PIT
- SIDE ENTRY PIT
- JUNCTION PIT
- GATIC PIT
- DRAINAGE PIT
- GAS VALVE
- GAS METER
- UNKNOWN PIT
- SEWER VENT
- BORE HOLE

REVISIONS

NO	DATE	COMMENTS	MC	GV
1	03/03/2020	ORIGINAL PLAN	MC	GV
2	19/05/2020	ADDITIONAL FEATURE ADDED	MC	GV

REVISIONS

NO	DATE	COMMENTS	MC	GV
1	03/03/2020	ORIGINAL PLAN	MC	GV
2	19/05/2020	ADDITIONAL FEATURE ADDED	MC	GV

REVISIONS

NO	DATE	COMMENTS	MC	GV
1	03/03/2020	ORIGINAL PLAN	MC	GV
2	19/05/2020	ADDITIONAL FEATURE ADDED	MC	GV

REVISIONS

NO	DATE	COMMENTS	MC	GV
1	03/03/2020	ORIGINAL PLAN	MC	GV
2	19/05/2020	ADDITIONAL FEATURE ADDED	MC	GV

REVISIONS

NO	DATE	COMMENTS	MC	GV
1	03/03/2020	ORIGINAL PLAN	MC	GV
2	19/05/2020	ADDITIONAL FEATURE ADDED	MC	GV

REVISIONS

NO	DATE	COMMENTS	MC	GV
1	03/03/2020	ORIGINAL PLAN	MC	GV
2	19/05/2020	ADDITIONAL FEATURE ADDED	MC	GV

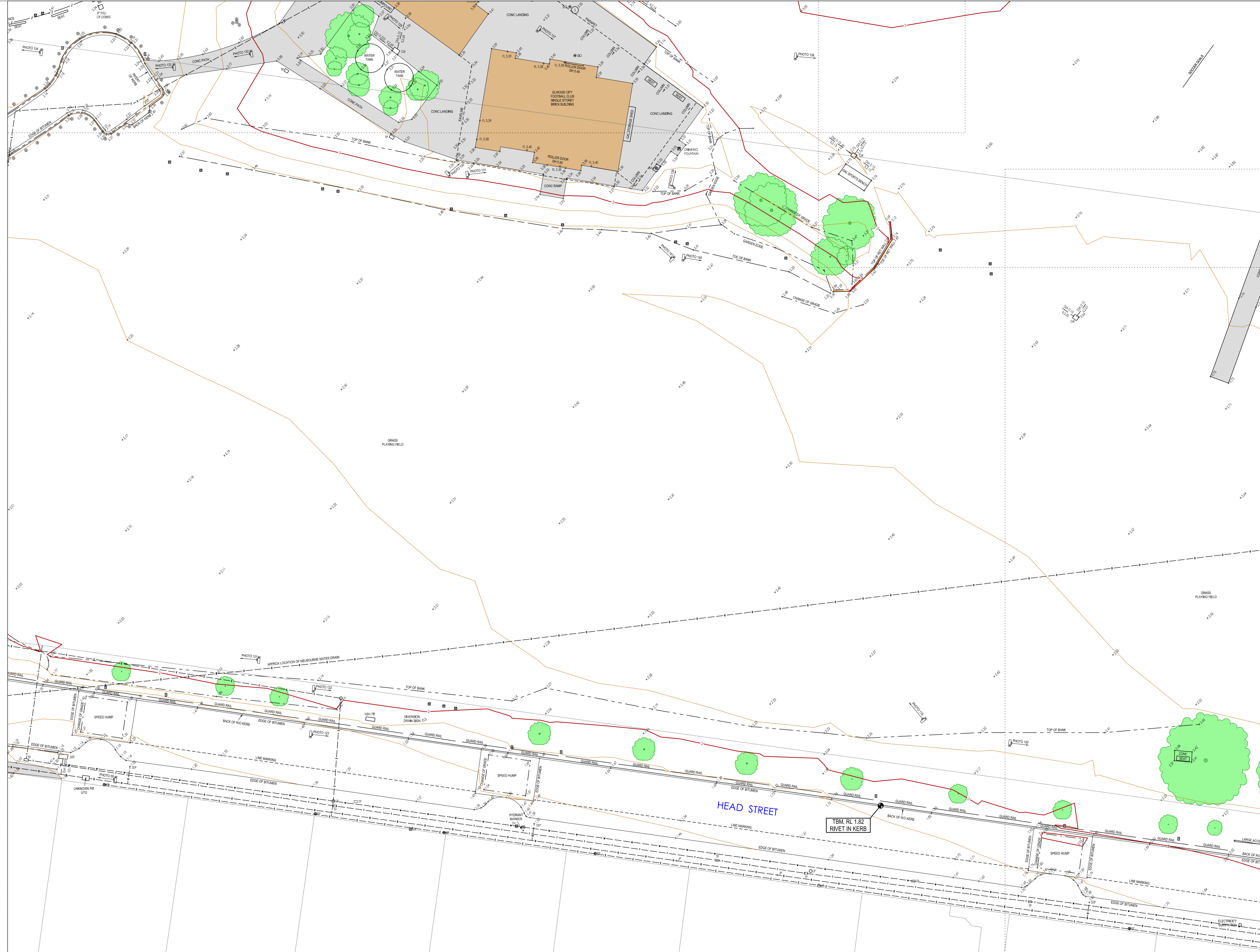

NOTATIONS

THE HARD COPY OF THE PLAN MAY OR MAY NOT REPRESENT ALL THE DIGITAL INFORMATION AS SUPPLIED IN THE ACCOMPANYING DIGITAL DATA.

THE TOPOGRAPHIC FEATURES HAVE BEEN DERIVED BY FEATURE SURVEY MEANS. THIS DATA IS SUITABLE FOR PLANNING ONLY, AND SHOULD NOT BE USED FOR ANY OTHER PURPOSES. CRITICAL DIMENSIONS MEASURED FROM DIGITAL DATA MUST BE CONFIRMED BY THIS OFFICE.

UNLESS OTHERWISE INDICATED, PITS ARE SHOWN AS LOCATED AT GROUND LEVEL. (PITS MAY BE LARGER BELOW GROUND.)

DATE OF MOCS SEARCH: 30/01/2020

ALL UNDERGROUND SERVICES SHOWN ON THIS PLAN HAVE BEEN SUPPLIED BY THE RELEVANT SERVICES AUTHORITIES AND SHOULD BE VERIFIED ON SITE. OTHER SERVICES MAY HAVE BEEN PLACED SINCE SEARCH OR MAY NOT BE IDENTIFIED IN THE MOCS SEARCH.

LEVELS SHOWN THIS 1:1000 ARE TO AHD

LEVEL DATUM VIDE: PRAHRAN PM 29 (RL 2.71m VIDE SMES 31/01/2020)

CONTOUR INTERVAL: 0.25m

THE LIGHTLY SHADED BOUNDARIES SHOWN HEREON HAVE BEEN DERIVED FROM THE DIGITAL CADASTRAL MAP BASE AND ARE INDICATIVE ONLY.

SHEET 14 OF 14 SHEETS

SERVICES

SERVICES SUPPLIED BY AUTHORITIES SHOWN ACCORD WITH AUSTRALIAN STANDARDS AS4488 - 2019 QUALITY LEVELS:

SEWER (QL-C) — S —
 STORM WATER (QL-C) — SW —
 UNDERGROUND TELSTRA (QL-C) — T —
 UNDERGROUND GAS (QL-C) — G —
 UNDERGROUND WATER (QL-C) — W —
 UNDERGROUND POWER (QL-C) — E —
 OVERHEAD POWER — —

LEGEND

UTO DENOTES UNABLE TO OPEN (FIT)
 FL DENOTES FLOOR LEVEL
 WH DENOTES WINDOW HEAD LEVEL
 WS DENOTES WINDOW SILL LEVEL
 DH DENOTES DOOR HEAD LEVEL

⊕ ELEC LIGHT POLE
 ⊕ ELEC POLE
 ⊕ ELEC BOX
 ⊕ LIGHT POLE
 ⊕ ELEC POLE STAY
 ⊕ ELEC PIT
 ⊕ TELSTRA PILLAR
 ⊕ TELSTRA PHONE BOX
 ⊕ OPTUS PIT
 ⊕ TELSTRA PIT
 ⊕ TELSTRA MARKER POST
 ⊕ OPTUS MARKER POST
 ⊕ TRAFFIC SIGNAL POLE
 ⊕ TRAFFIC SIGNAL BOX
 ⊕ TRAFFIC SIGNAL PIT
 ⊕ TRAFFIC SIGNAL OPENING
 ⊕ SEWER PIT
 ⊕ SEWER INSPECTION OPENING
 ⊕ SPRINKLER CONTROL BOX
 ⊕ GAS SIGN (UNDERGROUND MARKER)

⊕ FIRE HOSE REEL
 ⊕ STOP VALVE
 ⊕ FIRE PLUG
 ⊕ FIRE HYDRANT
 ⊕ WATER METER
 ⊕ WATER TAP
 ⊕ FLAG POLE
 ⊕ BOLLARD
 ⊕ BIN
 ⊕ SIGN
 ⊕ GRATED PIT
 ⊕ SIDE ENTRY PIT
 ⊕ JUNCTION PIT
 ⊕ GATIC PIT
 ⊕ DRAINAGE PIT
 ⊕ GAS VALVE
 ⊕ GAS METER
 ⊕ POST
 ⊕ UNKNOWN PIT
 ⊕ SEWER VENT
 ⊕ COLUMN
 ⊕ BORE HOLE

SHEET SIZE A1

REVISIONS

NO	DATE	COMMENTS	CHK	APP
10				
9				
8				
7				
6				
5				
4				
3	19/05/2020	ADDITIONAL FEATURE ADDED	MC	GV
2	03/03/2020	ORIGINAL PLAN	MC	GV
1				

BPD REF: 10353

