

## Item 14.2 Proposed Tenancy Agreement with Lady Forster Kindergarten Incorporated at 63B Ormond Esplanade, Elwood

---

### Question from Councillor Clark

Can other residents can still use this garden on weekends or after hours after this new agreement??

### Response

The licence for the Lady Forster Kindergarten to utilise the community garden was entered into on 1 June 2020. The licence grants Lady Forster Kindergarten access rights 24/7 with no specific obligation to grant access to the community. However, we expect Lady Forster Kindergarten will continue to use the garden in the same manner it has over the last 12 months or so, facilitating access to community members. As the community garden is fenced, access needs to be organised via Lady Forster Kindergarten under the current licence.

The community garden is highlighted in yellow below. The outside space allocated to Lady Forster Kindergarten under the lease is highlighted in orange. The garden/playground area at the front of the site (fronting to Ormond Esplanade – highlighted in green) is not part of the leased area and remains open to the public.

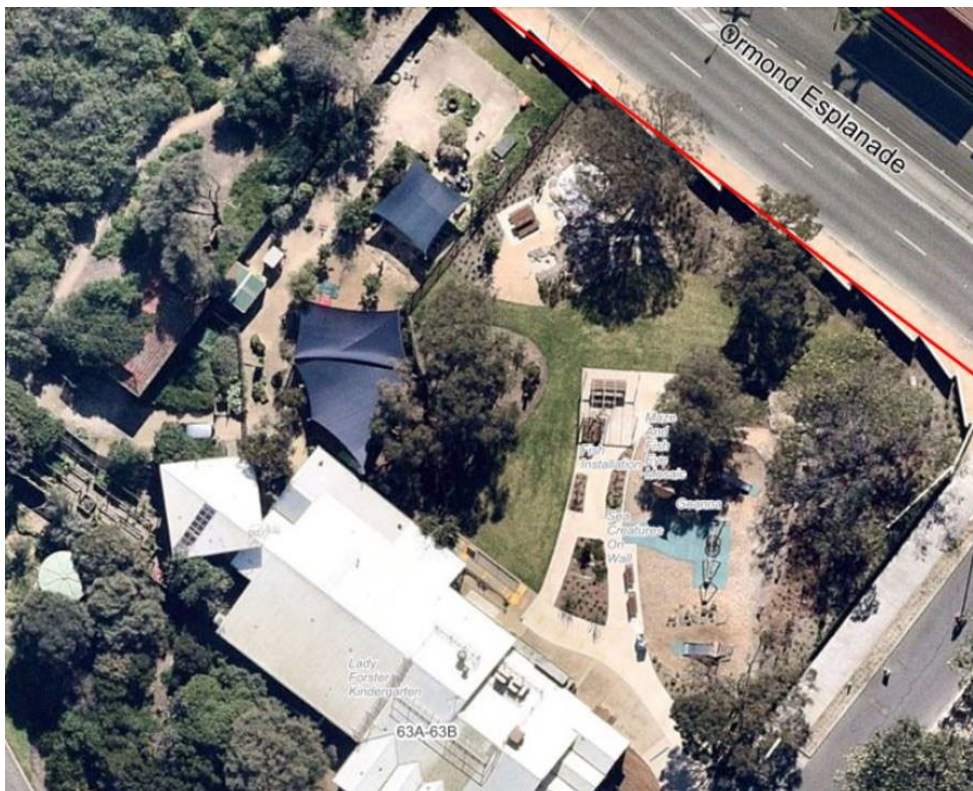

*\*Please note: answers to any questions in Public Question Time and Councillor Question Time which were answered at the meeting are included in the minutes of that meeting.*