



LICENSED AREA: 1205 sqm  
 % EXISTING FOOTPRINT: 18%  
 % EXISTING IMPERMEABLE 4%  
 % EXISTING DECKING 11%

Client  
 City of Port Phillip

55A Blessington St  
 St Kilda, Victoria  
 3182



Services & ESD Engineering Structural/Civil Engineer

Umwow Lai (Vic) Pty Ltd PD Structures Pty Ltd

T: 03 9429 0288 E: uimeib@umwowlai.com.au P: 0407 104 102 E: peter@pdstructures.com.au

Accessibility Consultant

Equal Access Pty Ltd

P: 03 9001 5805 E: office@equalaccess.com.au

Rev.	Date	Revision Description
P1	13/08/2019	BT review
P2	19/08/2019	Heritage Review
P3	04/02/2020	Heritage Review

THE CONTRACTOR MUST VERIFY ALL DIMENSIONS ON SITE BEFORE COMMENCING ANY WORK OR MAKING OF ANY SHOP DRAWINGS. FIGURED DIMENSIONS MUST BE USED IN PREFERENCE TO SCALED DIMENSIONS. ALL SCALED DIMENSIONS MUST BE VERIFIED ON SITE. THIS DRAWING IS COPYRIGHT AND REMAINS THE PROPERTY OF THE ARCHITECT

198 Park Street  
 South Melbourne, VIC 3205  
 T 03 8060 1651  
 enquiries@bourke-bouteloup-architects.com.au  
 https://bourke-bouteloup-architects.com.au



Project Ecocentre Redevelopment

55A Blessington St  
 St Kilda, Victoria 3182  
 Title Site Plan Existing

SCHEMATIC DESIGN

Drawn	Checked	Scale
TD	MB	1 : 500 @A3
Job No.	Start Date	
COP06		
Drawing No.	Revision	
A1001	P3	



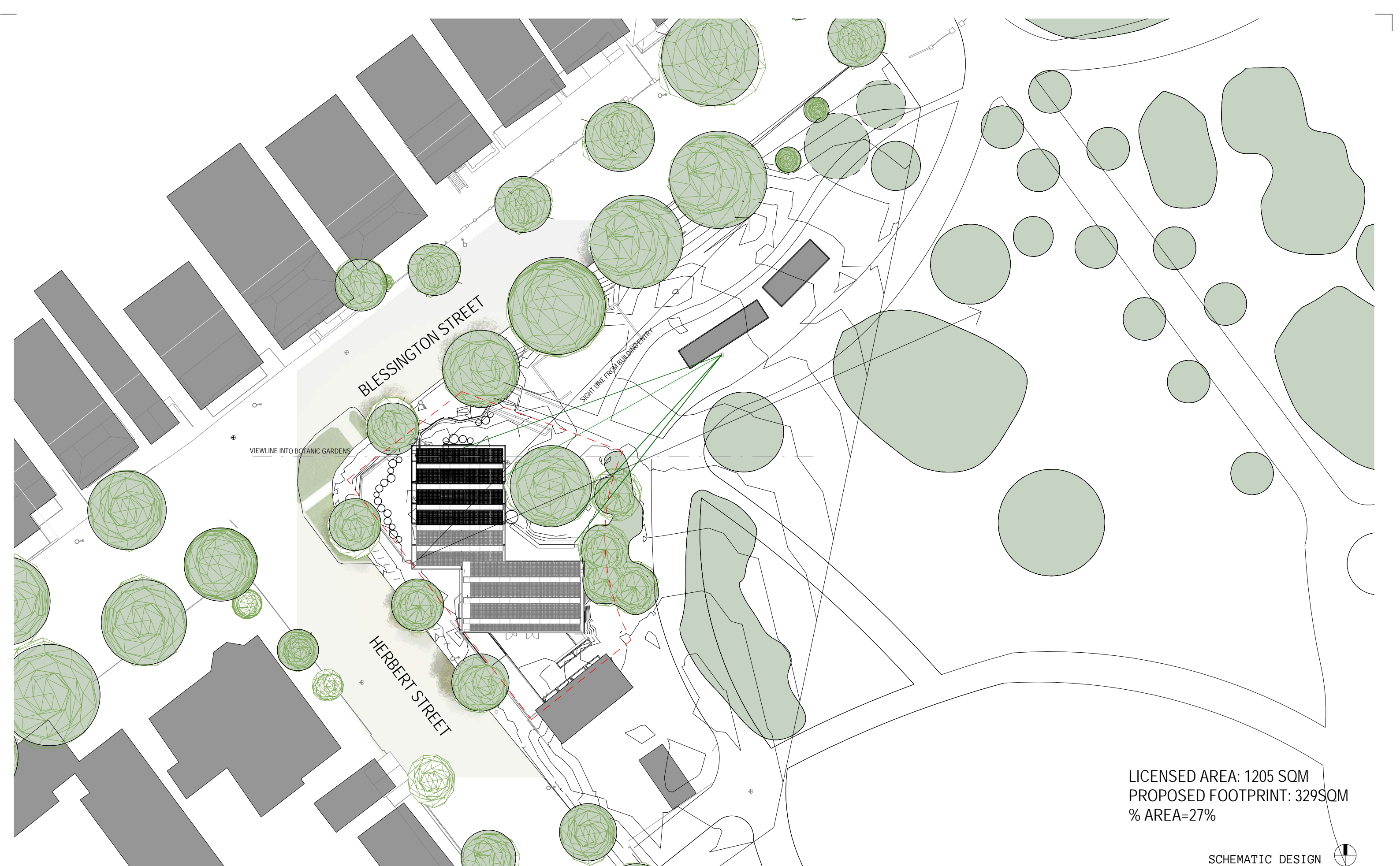

LICENSED AREA: 1205 SQM  
 PROPOSED FOOTPRINT: 329SQM  
 % AREA=27%

Client  
**City of Port Phillip**  
 55A Blessington St  
 St Kilda, Victoria  
 3182



Services & ESD Engineering Structural/Civil Engineer  
 Umow Lai (Vic) Pty Ltd PD Structures Pty Ltd  
 T: 03 9429 0288 P: 0407 104 102  
 E: uimel@umowlai.com.au E: peter@pdstructures.com.au  
 Accessibility Consultant  
 Equal Access Pty Ltd  
 P: 03 9001 5805  
 E: office@equalaccess.com.au

Rev.	Date	Revision Description
P1	16/06/2019	Co-ordination
P2	5/08/2019	Preliminary issue
P3	13/08/2019	BT review
P4	19/08/2019	Heritage Review
P5	04/02/2020	Heritage Review

THE CONTRACTOR MUST VERIFY ALL DIMENSIONS ON SITE BEFORE COMMENCING ANY WORK OR MAKING OF ANY SHOP DRAWINGS. FIGURED DIMENSIONS MUST BE USED IN PREFERENCE TO SCALED DIMENSIONS. ALL SCALED DIMENSIONS MUST BE VERIFIED ON SITE. THIS DRAWING IS COPYRIGHT AND REMAINS THE PROPERTY OF THE ARCHITECT

198 Park Street  
 South Melbourne, VIC 3205  
 T 03 8060 1651  
 enquiries@bourke-bouteloup-architects.com.au  
 https://bourke-bouteloup-architects.com.au  
**BOURKE +**  
**BOUTELOUP**  
 ARCHITECTS

Project **Ecocentre Redevelopment**  
 55A Blessington St  
 St Kilda, Victoria 3182  
 Title **Site Plan Proposed**

SCHEMATIC DESIGN			
Drawn	Checked	Scale	
TD	MB	1 : 500	@A3
Job No.	Start Date		
COP06			
Drawing No.	Revision		
<b>A1002</b>	<b>P5</b>		



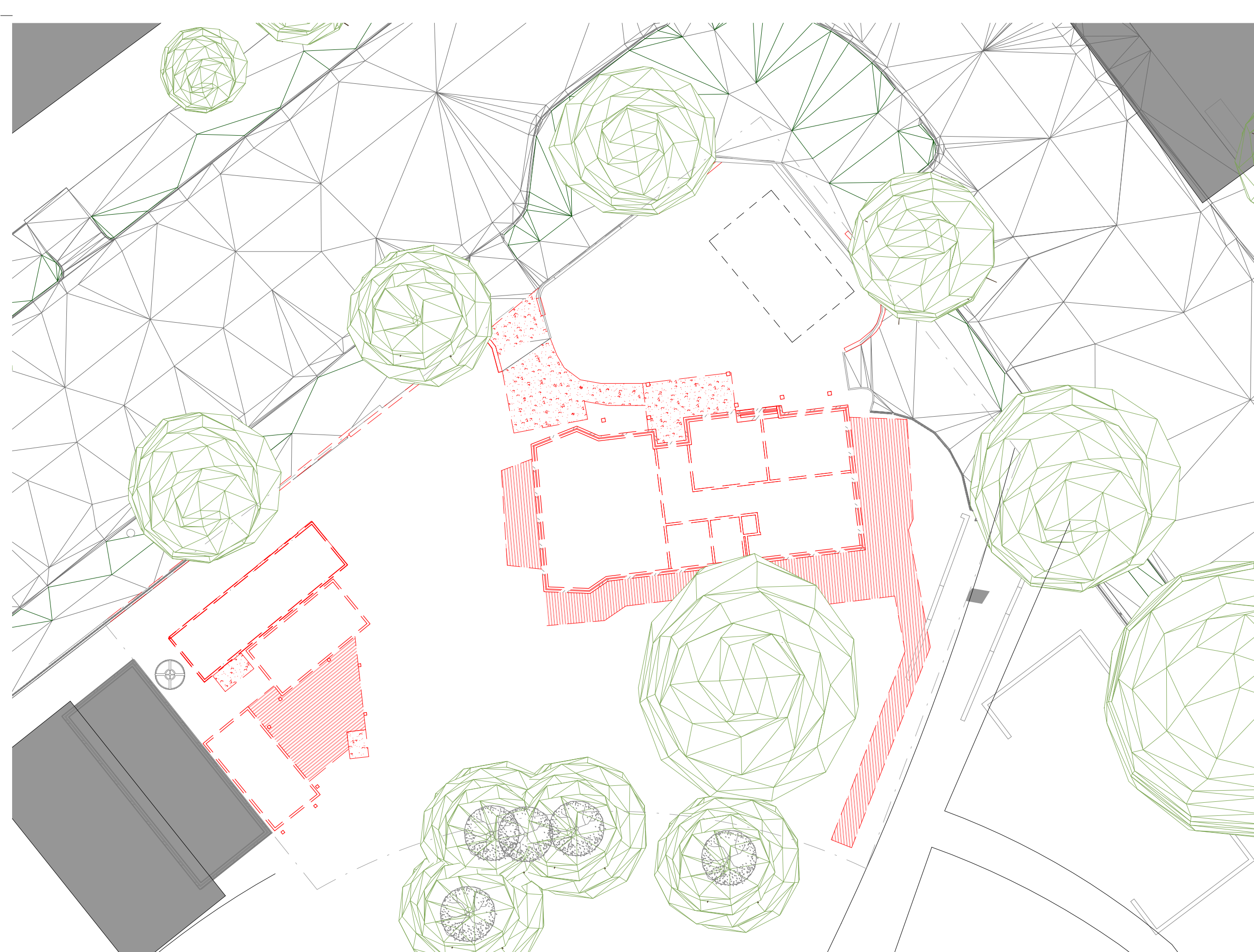

Internal Area	Area
Existing EcoCentre	128
Existing Portable	35
Existing Shed	28
Multi-purpose	128
<b>TOTAL FLOOR AREA</b>	<b>319</b>

External Area	Area
Multi-purpose	128
<b>TOTAL FLOOR AREA</b>	<b>128</b>

LICENSED AREA: 1205 sqm  
 % EXISTING FOOTPRINT: 18%  
 % EXISTING IMPERMEABLE 4%  
 % EXISTING DECKING 11%

Client  
**City of Port Phillip**  
 55A Blessington St  
 St Kilda, Victoria  
 3182



**Services & ESD Engineering Structural/Civil Engineer**  
 Umow Lai (Vic) Pty Ltd PD Structures Pty Ltd  
 T: 03 9429 0288 P: 0407 104 102  
 E: uimeib@umowlai.com.au E: peter@pdstructures.com.au  
**Accessibility Consultant**  
 Equal Access Pty Ltd  
 P: 03 9001 5805  
 E: office@equalaccess.com.au

Rev.	Date	Revision Description
P1	5/08/2019	Preliminary issue
P2	13/08/2019	BT review
P3	19/08/2019	Heritage Review
P4	20/08/2019	Heritage Review
P5	21/08/2019	Heritage Review
P6	22/01/2020	Councillor briefing
P7	04/02/2020	Heritage Review

THE CONTRACTOR MUST VERIFY ALL DIMENSIONS ON SITE BEFORE COMMENCING ANY WORK OR MAKING OF ANY SHOP DRAWINGS. FIGURED DIMENSIONS MUST BE USED IN PREFERENCE TO SCALED DIMENSIONS. ALL SCALED DIMENSIONS MUST BE VERIFIED ON SITE. THIS DRAWING IS COPYRIGHT AND REMAINS THE PROPERTY OF THE ARCHITECT

198 Park Street  
 South Melbourne, VIC 3205  
 T 03 8060 1651  
 enquiries@bourke-bouteloup-architects.com.au  
 https://bourke-bouteloup-architects.com.au  
**BOURKE + BOUTELOUP**  
 ARCHITECTS

Project **Ecocentre Redevelopment**  
 55A Blessington St  
 St Kilda, Victoria 3182  
 Title **Existing Conditions/Demolition Plan**

**SCHEMATIC DESIGN**  
 Drawn Checked Scale  
 TD Checker 1 : 200 @A3  
 Job No. Start Date  
 COP06  
 Drawing No. Revision  
**A1010 P7**



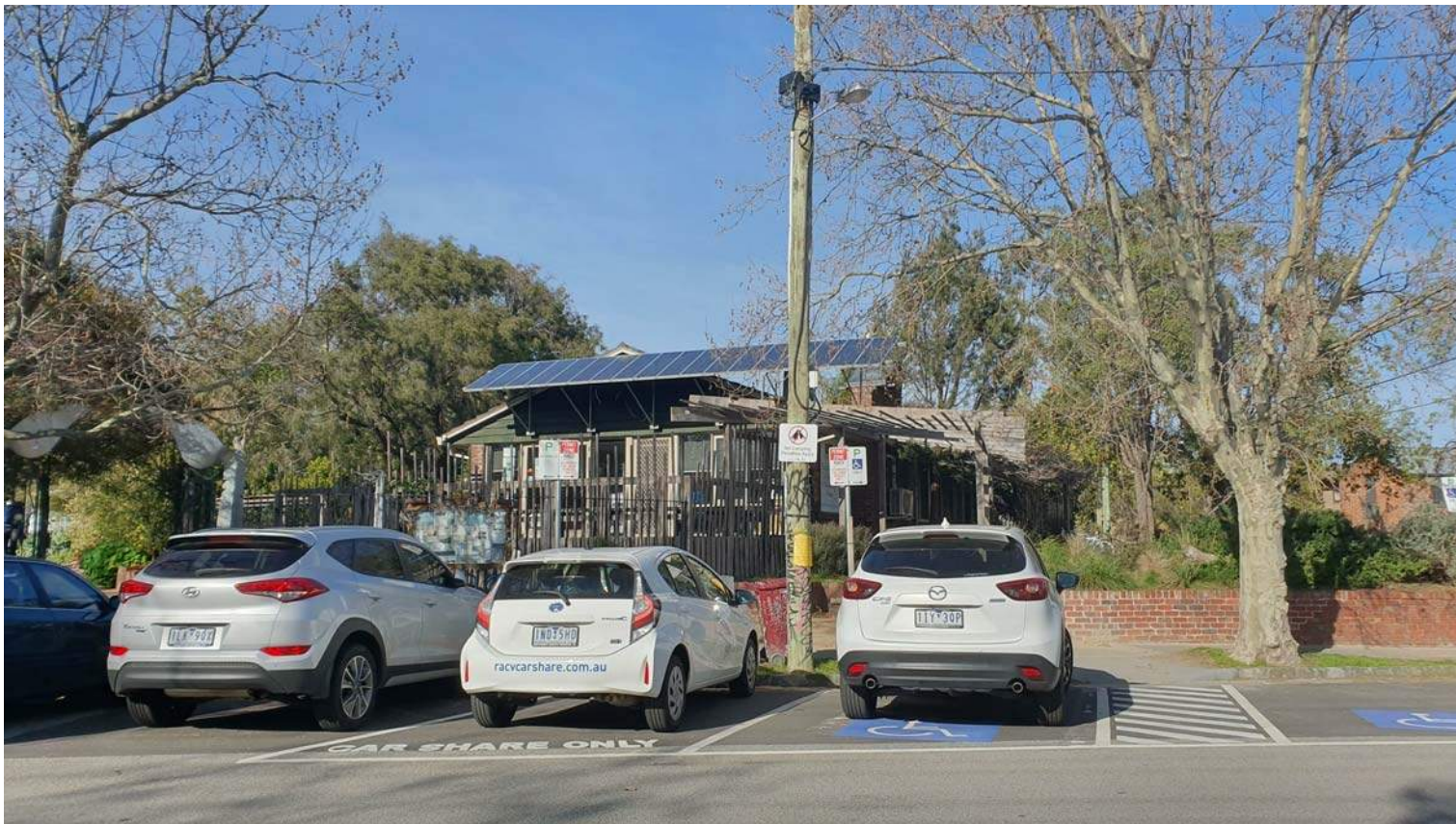

View from North of Blessington Street towards South of existing EcoCentre



View from North of Blessington Street towards South-East of existing EcoCentre



View through EcoCentre area towards North



View through EcoCentre area towards South

Client  
City of Port Phillip

55A Blessington St  
St Kilda, Victoria  
3182



Services & ESD Engineering Structural/Civil Engineer

Umow Lai (Vic) Pty Ltd

T: 03 9429 0288  
E: uimel@umowlai.com.au

PD Structures Pty Ltd

P: 0407 104 102  
E: peter@pdstructures.com.au

Accessibility Consultant

Equal Access Pty Ltd

P: 03 9001 5805  
E: office@equalaccess.com.au

Rev.	Date	Revision Description
P1	13/08/2019	BT review
P2	19/08/2019	Heritage Review
P3	20/08/2019	Heritage Review
P4	04/02/2020	Heritage Review

THE CONTRACTOR MUST VERIFY ALL DIMENSIONS ON SITE BEFORE COMMENCING ANY WORK OR MAKING OF ANY SHOP DRAWINGS. FIGURED DIMENSIONS MUST BE USED IN PREFERENCE TO SCALED DIMENSIONS. ALL SCALED DIMENSIONS MUST BE VERIFIED ON SITE. THIS DRAWING IS COPYRIGHT AND REMAINS THE PROPERTY OF THE ARCHITECT

198 Park Street  
South Melbourne, VIC 3205  
T 03 8060 1651  
enquiries@bourke-bouteloup-architects.com.au  
https://bourke-bouteloup-architects.com.au

**BOURKE +  
BOUTELOUP**  
ARCHITECTS

Project Ecocentre Redevelopment

Title 55A Blessington St  
St Kilda, Victoria 3182  
Existing Conditions  
Photographs

SCHEMATIC DESIGN

Drawn	Checked	Scale
TD	MB	@A3

Job No.	Start Date
COP06	

Drawing No.	Revision
A1015	P4



Ground Floor	Area
Amenity	19
Discovery Zone	33
Kitchen	34
Lift	4
Multi-purpose	109
Plant	15
Storage	28
Volunteers/Discovery	88
<b>TOTAL FLOOR AREA</b>	<b>332</b>

First Floor	Area
Office Administration	135
<b>TOTAL FLOOR AREA</b>	<b>135</b>

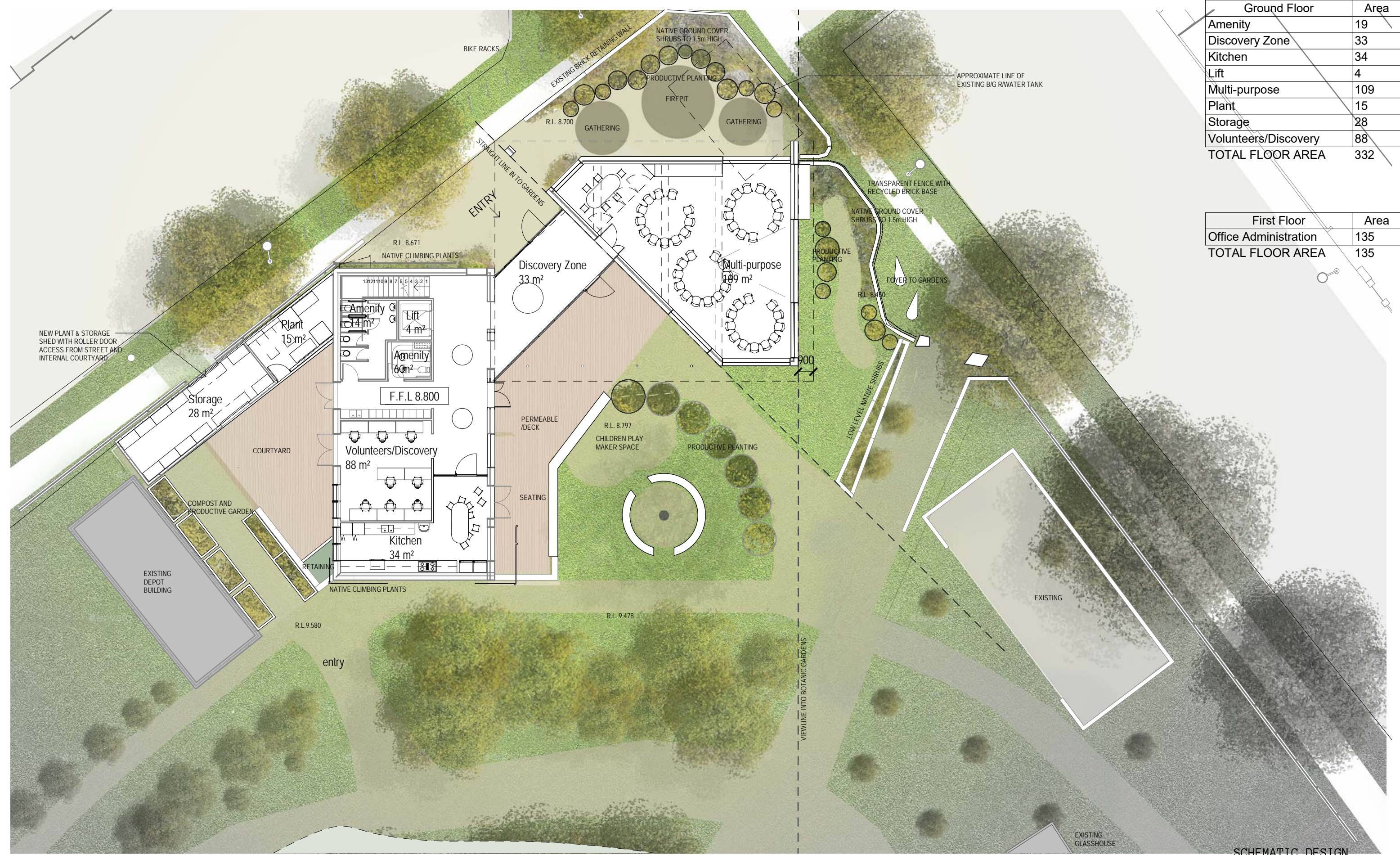

Client  
City of Port Phillip

55A Blessington St  
St Kilda, Victoria  
3182



Services & ESD Engineering Structural/Civil Engineer  
Umow Lai (Vic) Pty Ltd PD Structures Pty Ltd  
T: 03 9429 0288 P: 0407 104 102  
E: uimelb@umowlai.com.au E: peter@pdstructures.com.au

Accessibility Consultant  
Equal Access Pty Ltd  
P: 03 9001 5805  
E: office@equalaccess.com.au

Rev.	Date	Revision Description
P1	22/01/2020	Councillor briefing
P2	28/01/2020	Kitchen added
P3	04/02/2020	Heritage Review

THE CONTRACTOR MUST VERIFY ALL DIMENSIONS ON SITE BEFORE COMMENCING ANY WORK OR MAKING OF ANY SHOP DRAWINGS. FIGURED DIMENSIONS MUST BE USED IN PREFERENCE TO SCALED DIMENSIONS. ALL SCALED DIMENSIONS MUST BE VERIFIED ON SITE. THIS DRAWING IS COPYRIGHT AND REMAINS THE PROPERTY OF THE ARCHITECT

198 Park Street,  
South Melbourne, VIC 3205  
T 03 8060 1651  
enquiries@bourke-bouteloup-architects.com.au  
https://bourke-bouteloup-architects.com.au

**BOURKE +  
BOUTELOUP**  
ARCHITECTS

Project Ecocentre Redevelopment  
55A Blessington St  
St Kilda, Victoria 3182  
Title Ground Floor Plan

**SCHEMATIC DESIGN**

Drawn	Checked	Scale
TD	MB	1 : 200 @A3

Job No. COP06 Start Date  
Drawing No. A1100 Revision P3



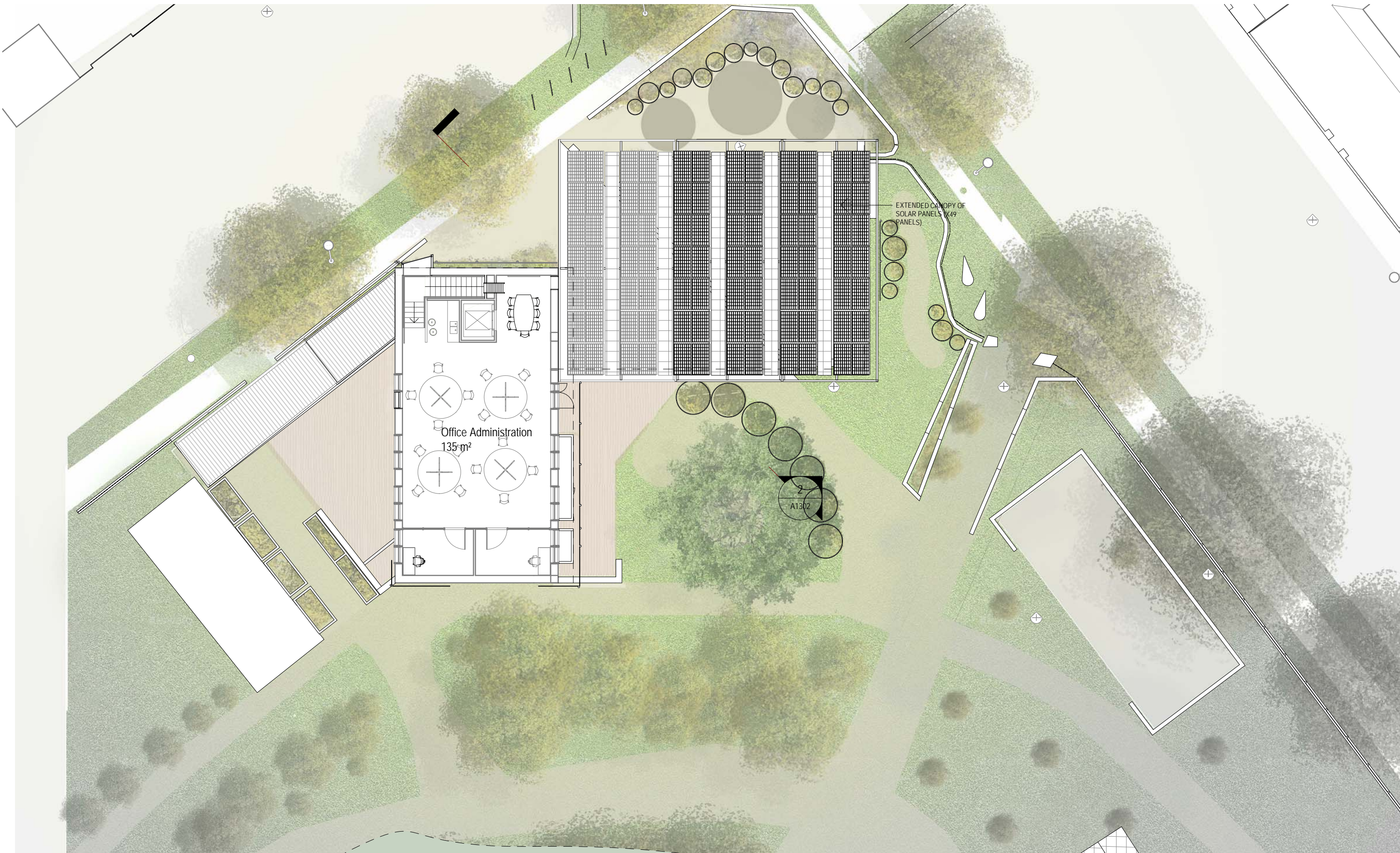

Client  
City of Port Phillip

55A Blessington St  
St Kilda, Victoria  
3182



Services & ESD Engineering Structural/Civil Engineer

Umow Lai (Vic) Pty Ltd

T: 03 9429 0288  
E: uimel@umowlai.com.au

PD Structures Pty Ltd

P: 0407 104 102  
E: peter@pdstructures.com.au

Accessibility Consultant

Equal Access Pty Ltd

P: 03 9001 5805  
E: office@equalaccess.com.au

Rev.	Date	Revision Description
P1	22/01/2020	Councillor briefing
P2	04/02/2020	Heritage Review

THE CONTRACTOR MUST VERIFY ALL DIMENSIONS ON SITE BEFORE COMMENCING ANY WORK OR MAKING OF ANY SHOP DRAWINGS. FIGURED DIMENSIONS MUST BE USED IN PREFERENCE TO SCALED DIMENSIONS. ALL SCALED DIMENSIONS MUST BE VERIFIED ON SITE. THIS DRAWING IS COPYRIGHT AND REMAINS THE PROPERTY OF THE ARCHITECT

198 Park Street,  
South Melbourne, VIC 3205  
T 03 8060 1651  
enquiries@bourke-bouteloup-architects.com.au  
https://bourke-bouteloup-architects.com.au

**BOURKE +  
BOUTELOUP**  
ARCHITECTS

Project Ecocentre Redevelopment

55A Blessington St  
St Kilda, Victoria 3182  
Title First Floor Plan

SCHEMATIC DESIGN

Drawn Checked Scale

TD Checker 1 : 200 @A3

Job No. Start Date

COP06

Drawing No. Revision

**A1101**

**P2**





Client  
City of Port Phillip

55A Blessington St  
St Kilda, Victoria  
3182



Services & ESD Engineering Structural/Civil Engineer

Umow Lai (Vic) Pty Ltd

T: 03 9429 0288  
E: uimel@umowlai.com.au

PD Structures Pty Ltd

P: 0407 104 102  
E: peter@pdstructures.com.au

Accessibility Consultant

Equal Access Pty Ltd

P: 03 9001 5805  
E: office@equalaccess.com.au

Rev.	Date	Revision Description
P1	22/01/2020	Councillor briefing
P2	04/02/2020	Heritage Review

THE CONTRACTOR MUST VERIFY ALL DIMENSIONS ON SITE BEFORE COMMENCING ANY WORK OR MAKING OF ANY SHOP DRAWINGS. FIGURED DIMENSIONS MUST BE USED IN PREFERENCE TO SCALED DIMENSIONS. ALL SCALED DIMENSIONS MUST BE VERIFIED ON SITE. THIS DRAWING IS COPYRIGHT AND REMAINS THE PROPERTY OF THE ARCHITECT

198 Park Street,  
South Melbourne, VIC 3205  
T 03 8060 1651  
enquiries@bourke-bouteloup-architects.com.au  
https://bourke-bouteloup-architects.com.au

**BOURKE +  
BOUTELOUP**  
ARCHITECTS

Project Ecocentre Redevelopment

55A Blessington St  
St Kilda, Victoria 3182

Title Roof Plan

SCHEMATIC DESIGN

Drawn	Checked	Scale
TD	MB	1 : 200 @A3
Job No.	Start Date	
COP06		
Drawing No.	Revision	
<b>A1102</b>	<b>P2</b>	





2 BLESSINGTON STREET EXISTING

1 : 200

EXISTING GARDEN ENTRY

HERBERT STREET



Cork facade panelling



Habitat boxes and timber/cork panelling



Indigenous Sandbelt Climber - Samll Leaved Clematis



Indigenous Sandbelt Climber - Purple Coral Pea



Climbing planting



'Flexmesh' Climbing planting



CLT Inner skin

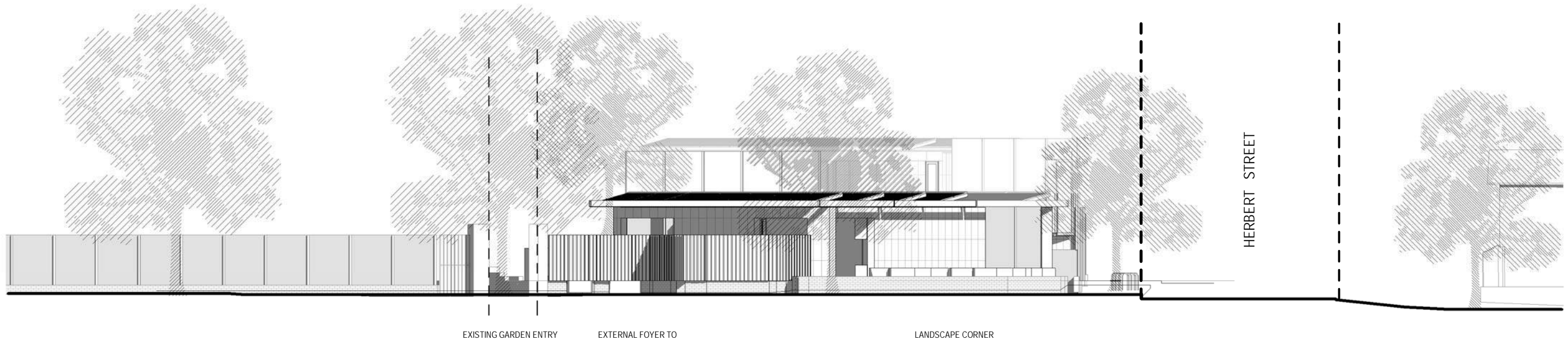

1 BLESSINGTON STREET PROPOSED

1 : 200

EXISTING GARDEN ENTRY

EXTERNAL FOYER TO GARDENS

LANDSCAPE CORNER

HERBERT STREET

Client  
City of Port Phillip

55A Blessington St  
St Kilda, Victoria  
3182



Services & ESD Engineering Structural/Civil Engineer

Umow Lai (Vic) Pty Ltd

T: 03 9429 0288  
E: uimelb@umowlai.com.au

PD Structures Pty Ltd

P: 0407 104 102  
E: peter@pdstructures.com.au

Accessibility Consultant

Equal Access Pty Ltd

P: 03 9001 5805  
E: office@equalaccess.com.au

Rev.	Date	Revision Description
P1	13/08/2019	BT review
P2	19/08/2019	Heritage Review
P3	04/02/2020	Heritage Review

THE CONTRACTOR MUST VERIFY ALL DIMENSIONS ON SITE BEFORE COMMENCING ANY WORK OR MAKING OF ANY SHOP DRAWINGS. FIGURED DIMENSIONS MUST BE USED IN PREFERENCE TO SCALED DIMENSIONS. ALL SCALED DIMENSIONS MUST BE VERIFIED ON SITE. THIS DRAWING IS COPYRIGHT AND REMAINS THE PROPERTY OF THE ARCHITECT

198 Park Street  
South Melbourne, VIC 3205  
T 03 8060 1651  
enquiries@bourke-bouteloup-architects.com.au  
https://bourke-bouteloup-architects.com.au

**BOURKE +  
BOUTELOUP**  
ARCHITECTS

Project Ecocentre Redevelopment

55A Blessington St  
St Kilda, Victoria 3182  
Title **Street Elevations –  
Existing & Proposed**

SCHEMATIC DESIGN

Drawn	Checked	Scale
TD	MB	1 : 200 @A3
Job No.	Start Date	
COP06		
Drawing No.	Revision	
<b>A1300</b>	<b>P3</b>	



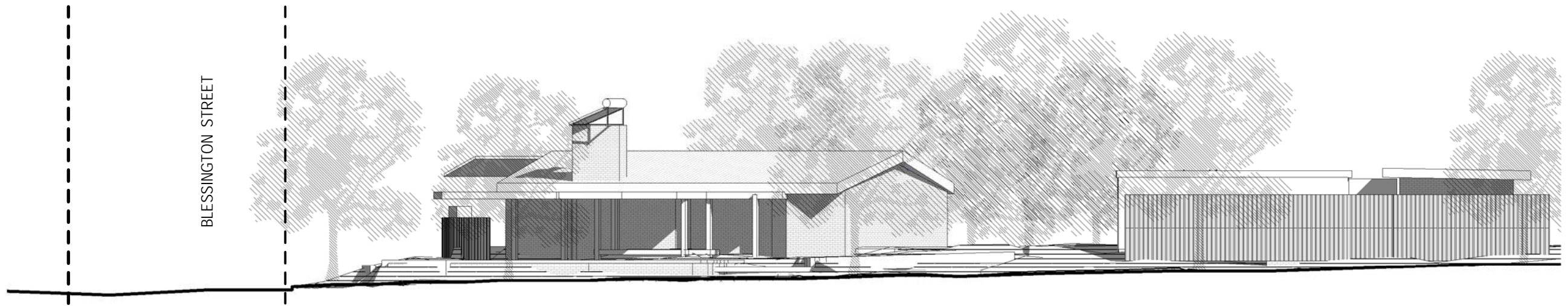

3 HERBERT STREET EXISTING  
1 : 200



Cork facade panelling



Habitat boxes and timber/cork panelling



Indigenous Sandbelt Climber - Samll Leaved Clematis



Indigenous Sandbelt Climber - Purple Coral Pea



Climbing planting



'Flexmesh' Climbing planting



CLT Inner skin

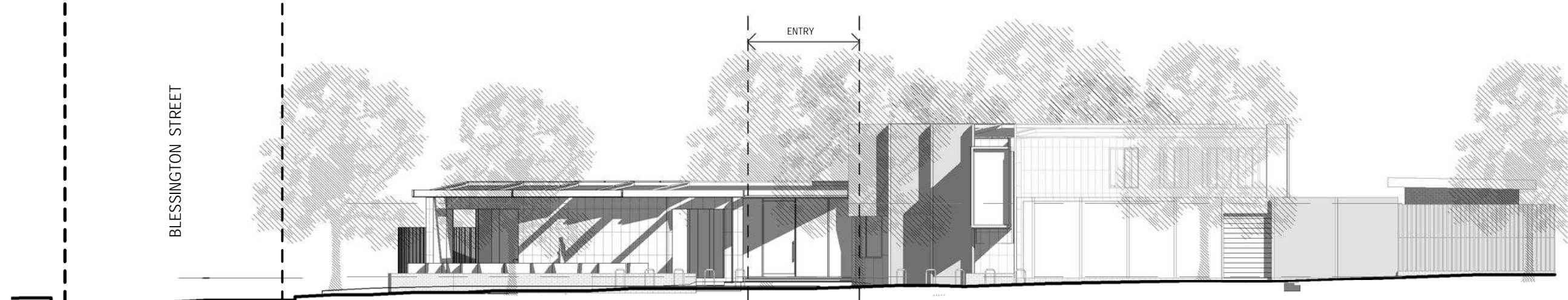

2 HERBERT STREET PROPOSED  
1 : 200

Client  
**City of Port Phillip**  
  
55A Blessington St  
St Kilda, Victoria  
3182



Services & ESD Engineering Structural/Civil Engineer  
**Umow Lai (Vic) Pty Ltd** PD Structures Pty Ltd  
T: 03 9429 0288 P: 0407 104 102  
E: uimel@umowlai.com.au E: peter@pdstructures.com.au  
  
Accessibility Consultant  
**Equal Access Pty Ltd**  
P: 03 9001 5805  
E: office@equalaccess.com.au

Rev.	Date	Revision Description
P1	19/08/2019	Heritage Review
P2	04/02/2020	Heritage Review

THE CONTRACTOR MUST VERIFY ALL DIMENSIONS ON SITE BEFORE COMMENCING ANY WORK OR MAKING OF ANY SHOP DRAWINGS. FIGURED DIMENSIONS MUST BE USED IN PREFERENCE TO SCALED DIMENSIONS. ALL SCALED DIMENSIONS MUST BE VERIFIED ON SITE. THIS DRAWING IS COPYRIGHT AND REMAINS THE PROPERTY OF THE ARCHITECT

198 Park Street  
South Melbourne, VIC 3205  
T 03 8060 1651  
enquiries@bourke-bouteloup-architects.com.au  
https://bourke-bouteloup-architects.com.au

**BOURKE + BOUTELOUP**  
ARCHITECTS

Project **Ecocentre Redevelopment**  
  
55A Blessington St  
St Kilda, Victoria 3182  
Title **Street Elevations - Existing & Proposed**

**SCHEMATIC DESIGN**  
Drawn Checked Scale  
TD MB 1 : 200 @A3  
Job No. Start Date  
COP06  
Drawing No. Revision  
**A1301 P2**



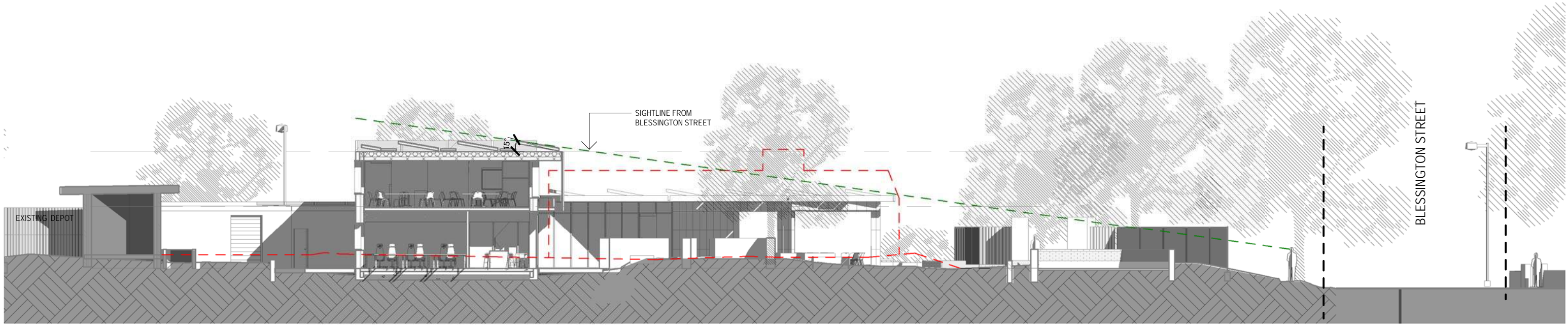

1 Section A  
1 : 200

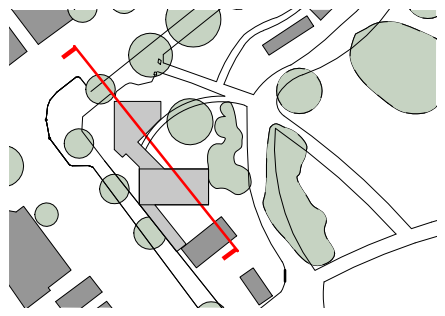

2 Section B  
A1101 1 : 200

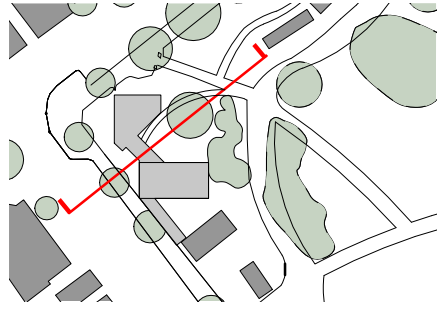

Client  
**City of Port Phillip**

55A Blessington St  
St Kilda, Victoria  
3182



**Services & ESD Engineering Structural/Civil Engineer**

Umow Lai (Vic) Pty Ltd PD Structures Pty Ltd

T: 03 9429 0288 P: 0407 104 102  
E: uimel@umowlai.com.au E: peter@pdstructures.com.au

**Accessibility Consultant**

Equal Access Pty Ltd

P: 03 9001 5805  
E: office@equalaccess.com.au

Rev.	Date	Revision Description
P1	19/08/2019	Heritage Review
P2	22/01/2020	Councillor briefing
P3	04/02/2020	Heritage Review

THE CONTRACTOR MUST VERIFY ALL DIMENSIONS ON SITE BEFORE COMMENCING ANY WORK OR MAKING OF ANY SHOP DRAWINGS. FIGURED DIMENSIONS MUST BE USED IN PREFERENCE TO SCALED DIMENSIONS. ALL SCALED DIMENSIONS MUST BE VERIFIED ON SITE. THIS DRAWING IS COPYRIGHT AND REMAINS THE PROPERTY OF THE ARCHITECT

198 Park Street  
South Melbourne, VIC 3205  
T 03 8060 1651  
enquiries@bourke-bouteloup-architects.com.au  
https://bourke-bouteloup-architects.com.au

**BOURKE +  
BOUTELOUP**  
ARCHITECTS

Project **Ecocentre Redevelopment**

55A Blessington St  
St Kilda, Victoria 3182

Title **Sections A & B**

**SCHEMATIC DESIGN**

Drawn	Checked	Scale
TD	CheckerAs indicated	
Job No.	Start Date	
COP06		
Drawing No.	Revision	
<b>A1302</b>	<b>P3</b>	



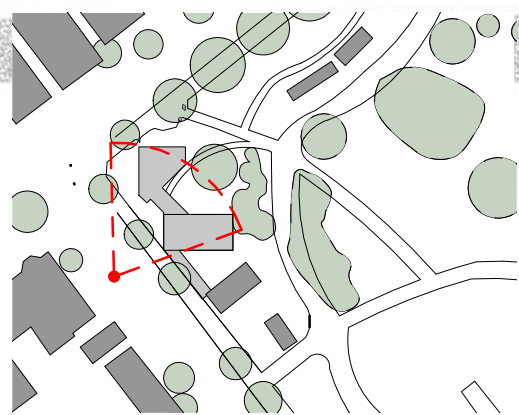

Client  
City of Port Phillip

55A Blessington St  
St Kilda, Victoria  
3182



Services & ESD Engineering Structural/Civil Engineer

Umow Lai (Vic) Pty Ltd

T: 03 9429 0288  
E: uimelb@umowlai.com.au

PD Structures Pty Ltd

P: 0407 104 102  
E: peter@pdstructures.com.au

Accessibility Consultant

Equal Access Pty Ltd

P: 03 9001 5805  
E: office@equalaccess.com.au

Rev.	Date	Revision Description
P1	04/02/2020	Heritage Review

THE CONTRACTOR MUST VERIFY ALL DIMENSIONS ON SITE BEFORE COMMENCING ANY WORK OR MAKING OF ANY SHOP DRAWINGS. FIGURED DIMENSIONS MUST BE USED IN PREFERENCE TO SCALED DIMENSIONS. ALL SCALED DIMENSIONS MUST BE VERIFIED ON SITE. THIS DRAWING IS COPYRIGHT AND REMAINS THE PROPERTY OF THE ARCHITECT

198 Park Street  
South Melbourne, VIC 3205  
T 03 8060 1651  
enquiries@bourke-bouteloup-architects.com.au  
https://bourke-bouteloup-architects.com.au

**BOURKE +  
BOUTELOUP**  
ARCHITECTS

Project Ecocentre Redevelopment

Title 55A Blessington St  
St Kilda, Victoria 3182  
View Through Entrance  
Herbet Street

SCHMATIC DESIGN

Drawn Checked Scale

TD Checker 1 : 2000 @A3

Job No. Start Date

COP06

Drawing No. Revision

**A1802**

**P1**



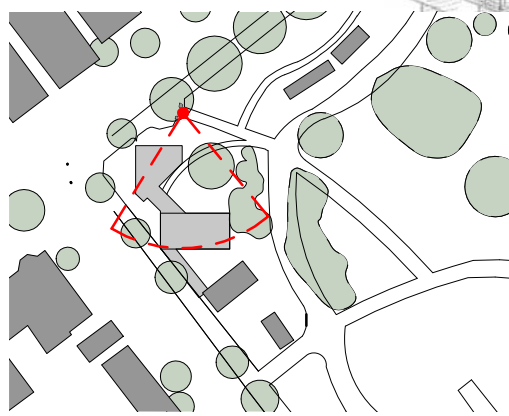

Client  
City of Port Phillip

55A Blessington St  
St Kilda, Victoria  
3182



Services & ESD Engineering Structural/Civil Engineer

Umow Lai (Vic) Pty Ltd PD Structures Pty Ltd

T: 03 9429 0288 P: 0407 104 102  
E: umelb@umowlai.com.au E: peter@pdstructures.com.au

Accessibility Consultant

Equal Access Pty Ltd

P: 03 9001 5805  
E: office@equalaccess.com.au

Rev.	Date	Revision Description
P1	04/02/2020	Heritage Review

THE CONTRACTOR MUST VERIFY ALL DIMENSIONS ON SITE BEFORE COMMENCING ANY WORK OR MAKING OF ANY SHOP DRAWINGS. FIGURED DIMENSIONS MUST BE USED IN PREFERENCE TO SCALED DIMENSIONS. ALL SCALED DIMENSIONS MUST BE VERIFIED ON SITE. THIS DRAWING IS COPYRIGHT AND REMAINS THE PROPERTY OF THE ARCHITECT

198 Park Street  
South Melbourne, VIC 3205  
T 03 8060 1651  
enquiries@bourke-bouteloup-architects.com.au  
https://bourke-bouteloup-architects.com.au



Project Ecocentre Redevelopment

55A Blessington St  
St Kilda, Victoria 3182  
Title Gardens Gate View

SCHEMATIC DESIGN

Drawn	Checked	Scale
TD	MB	1 : 2000 @A3
Job No.	Start Date	
COP06		
Drawing No.	Revision	
A1803	P1	



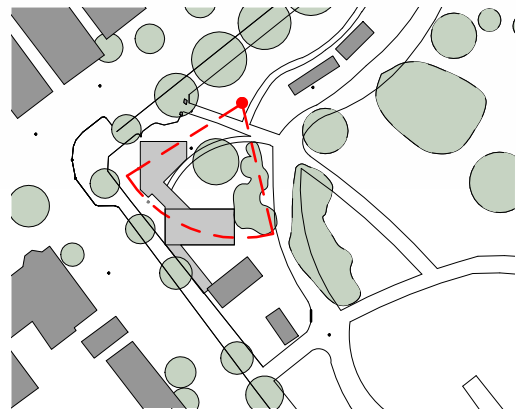
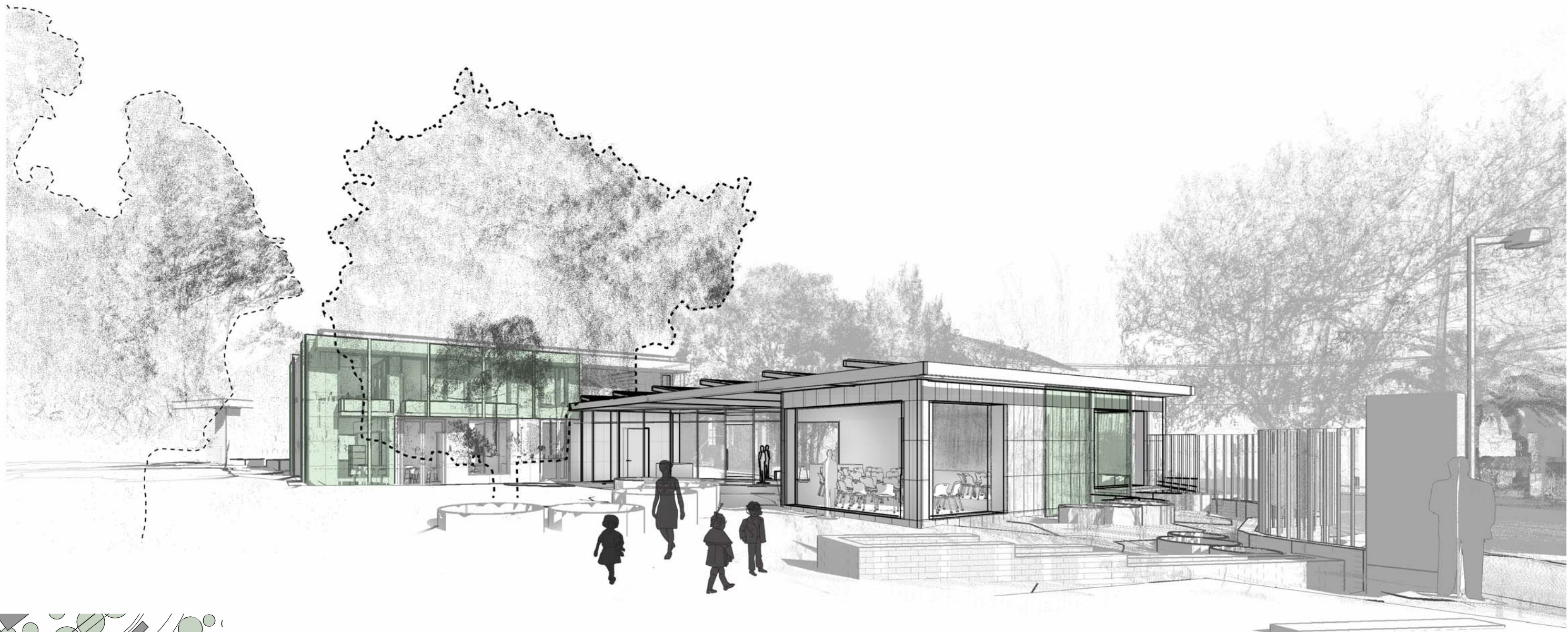

Client  
City of Port Phillip

55A Blessington St  
St Kilda, Victoria  
3182



Services & ESD Engineering Structural/Civil Engineer

Umow Lai (Vic) Pty Ltd

T: 03 9429 0288  
E: uimel@umowlai.com.au

PD Structures Pty Ltd

P: 0407 104 102  
E: peter@pdstructures.com.au

Accessibility Consultant

Equal Access Pty Ltd

P: 03 9001 5805  
E: office@equalaccess.com.au

Rev.	Date	Revision Description
P1	04/02/2020	Heritage Review

THE CONTRACTOR MUST VERIFY ALL DIMENSIONS ON SITE BEFORE COMMENCING ANY WORK OR MAKING OF ANY SHOP DRAWINGS. FIGURED DIMENSIONS MUST BE USED IN PREFERENCE TO SCALED DIMENSIONS. ALL SCALED DIMENSIONS MUST BE VERIFIED ON SITE. THIS DRAWING IS COPYRIGHT AND REMAINS THE PROPERTY OF THE ARCHITECT

198 Park Street  
South Melbourne, VIC 3205  
T 03 8060 1651  
enquiries@bourke-bouteloup-architects.com.au  
https://bourke-bouteloup-architects.com.au

**BOURKE +  
BOUTELOUP**  
ARCHITECTS

Project **Ecocentre Redevelopment**

55A Blessington St  
St Kilda, Victoria 3182  
Title **View from Gardens**

**SCHEMATIC DESIGN**

Drawn	Checked	Scale
TD	MB	1 : 2000 @A3
Job No. COP06	Start Date	
Drawing No. <b>A1804</b>	Revision <b>P1</b>	



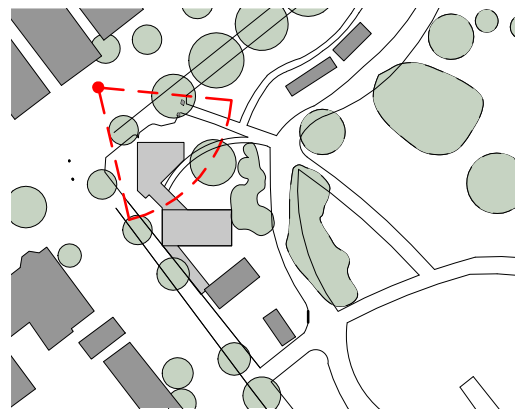

Client  
City of Port Phillip

55A Blessington St  
St Kilda, Victoria  
3182



Services & ESD Engineering Structural/Civil Engineer

Umow Lai (Vic) Pty Ltd

T: 03 9429 0288  
E: uimel@umowlai.com.au

PD Structures Pty Ltd

P: 0407 104 102  
E: peter@pdstructures.com.au

Accessibility Consultant

Equal Access Pty Ltd

P: 03 9001 5805  
E: office@equalaccess.com.au

Rev.	Date	Revision Description
P1	04/02/2020	Heritage Review

THE CONTRACTOR MUST VERIFY ALL DIMENSIONS ON SITE BEFORE COMMENCING ANY WORK OR MAKING OF ANY SHOP DRAWINGS. FIGURED DIMENSIONS MUST BE USED IN PREFERENCE TO SCALED DIMENSIONS. ALL SCALED DIMENSIONS MUST BE VERIFIED ON SITE. THIS DRAWING IS COPYRIGHT AND REMAINS THE PROPERTY OF THE ARCHITECT

198 Park Street  
South Melbourne, VIC 3205  
T 03 8060 1651  
enquiries@bourke-bouteloup-architects.com.au  
https://bourke-bouteloup-architects.com.au

**BOURKE +  
BOUTELOUP**  
ARCHITECTS

Project **Ecocentre Redevelopment**

Title **View from North across  
Blessington St**

**SCHEMATIC DESIGN**

Drawn Checked Scale

TD Checker 1 : 2000 @A3

Job No. Start Date

COP06

Drawing No. Revision

**A1806**

**P1**





Existing view from East towards South-West of existing EcoCentre & Botanic Gardens entrance



Existing view from South towards North showing existing Depot, path and landscape



Proposed view

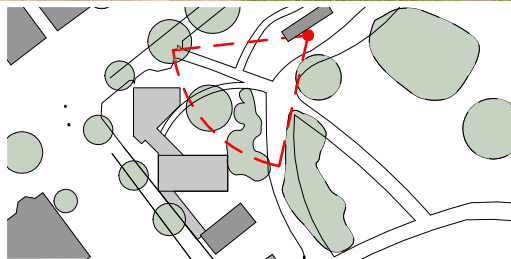

Proposed view

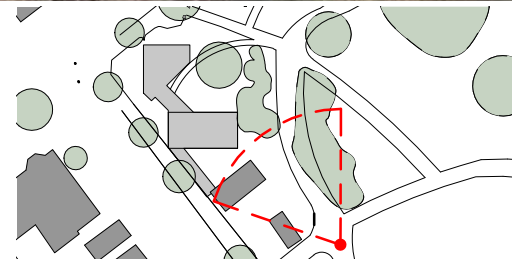

Client  
City of Port Phillip

55A Blessington St  
St Kilda, Victoria  
3182



Services & ESD Engineering Structural/Civil Engineer

Umow Lai (Vic) Pty Ltd

T: 03 9429 0288  
E: uimel@umowlai.com.au

PD Structures Pty Ltd

P: 0407 104 102  
E: peter@pdstructures.com.au

Accessibility Consultant

Equal Access Pty Ltd

P: 03 9001 5805  
E: office@equalaccess.com.au

Rev.	Date	Revision Description
P1	20/08/2019	Heritage Review
P2	22/01/2020	Councillor briefing
P3	04/02/2020	Heritage Review

THE CONTRACTOR MUST VERIFY ALL DIMENSIONS ON SITE BEFORE COMMENCING ANY WORK OR MAKING OF ANY SHOP DRAWINGS. FIGURED DIMENSIONS MUST BE USED IN PREFERENCE TO SCALED DIMENSIONS. ALL SCALED DIMENSIONS MUST BE VERIFIED ON SITE. THIS DRAWING IS COPYRIGHT AND REMAINS THE PROPERTY OF THE ARCHITECT

198 Park Street  
South Melbourne, VIC 3205  
T 03 8060 1651  
enquiries@bourke-bouteloup-architects.com.au  
https://bourke-bouteloup-architects.com.au

**BOURKE +  
BOUTELOUP**  
ARCHITECTS

Project Ecocentre Redevelopment

Title 55A Blessington St  
St Kilda, Victoria 3182  
Site Photographs from  
Botanic Gardens Existing  
and proposed

SCHEMATIC DESIGN

Drawn	Checked	Scale
TD	MB	1 : 2000 @A3
Job No.	Start Date	
COP06		
Drawing No.	Revision	
<b>A1900</b>	<b>P3</b>	