

TP01 NORTH ELEVATION
SCALE 1:250@A1

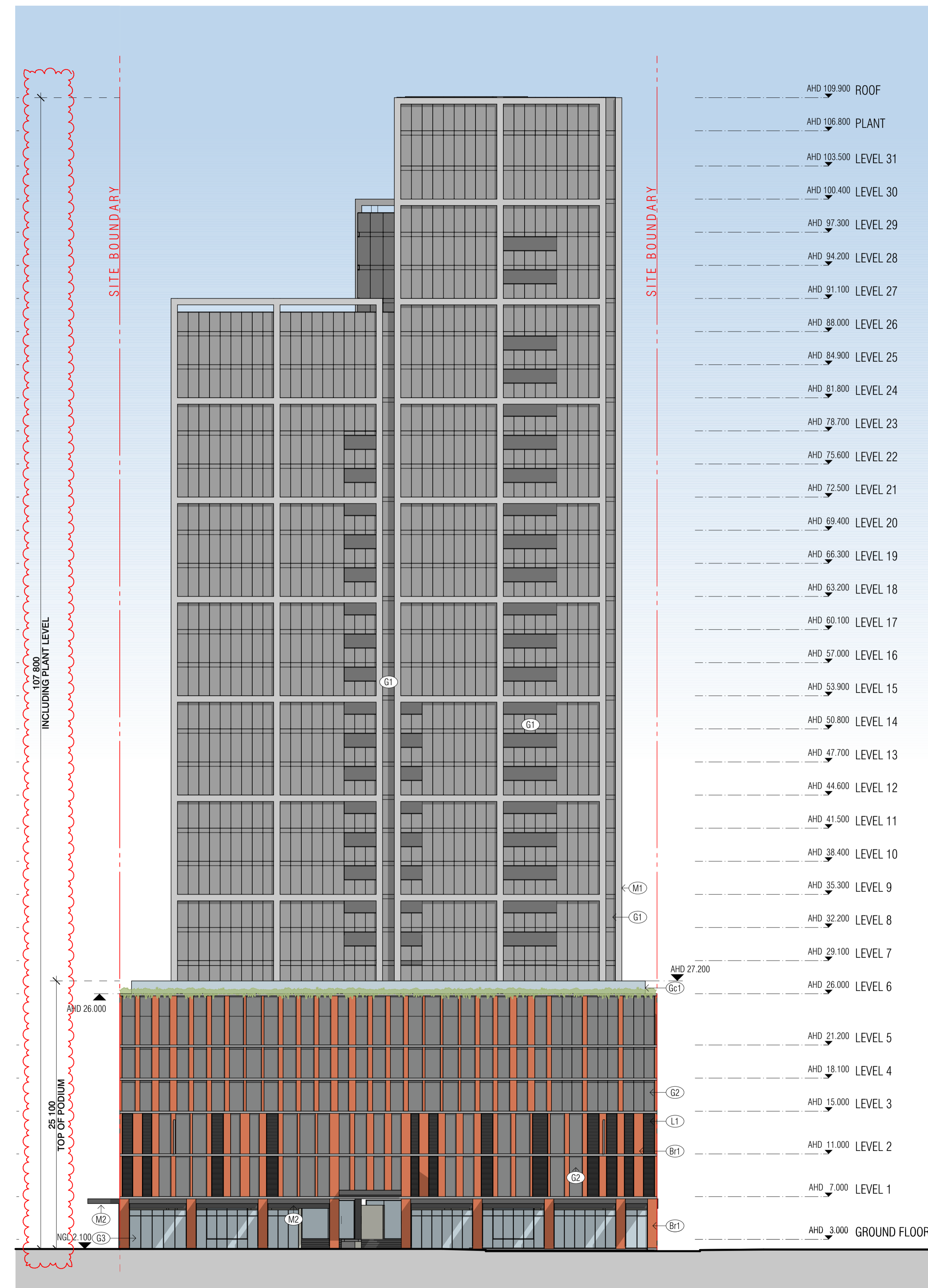

TP02 EAST ELEVATION
SCALE 1:250@A1

EXTERNAL FINISHES LEGEND

- (Br1) BRICKWORK
- (C1) CONCRETE FINISH
- (C2) TEXTURED FORMLINER CONCRETE FINISH
- (G1) GREY GLASS
- (G2) DARK GREY GLASS
- (G3) CLEAR SHOPFRONT GLAZING
- (L1) CLEAR GLASS
- (L1) BLACK LOUVRE
- (M1) LIGHT GREY METAL
- (M2) DARK GREY METAL

BIM Server: BIMSERVER21 - BIMcloud Basic for ARCHICAD 21/16078 240 Normanby Rd, 5th Melbourne/16078 General

REVISION	REVISION	REVISION
01	PSA LODGEMENT	AB 21.08.2020
02	ISSUED IN RESPONSE TO DELWP RFI	AB 20.11.2020
> 02	ISSUED FOR DELWP RFI	AB 02.02.2021

QUALITY ASSURANCE (FK IS A CERTIFIED COMPANY TO ISO 9001:2015)
THIS PROJECT IS SUBJECT TO THE FK QUALITY ASSURANCE SYSTEM

- SCHEMATIC DESIGN REVIEW FOR THIS PROJECT IS YET TO BE COMPLETED.
- DESIGN DEVELOPMENT REVIEW FOR THIS PROJECT IS YET TO BE COMPLETED.
- TENDER DOCUMENTATION REVIEW FOR THIS PROJECT IS YET TO BE COMPLETED.
- CONSTRUCTION DOCUMENTATION REVIEW FOR THIS DRAWING IS YET TO BE COMPLETED.

IF THIS DRAWING IS STAMPED UNCONTROLLED COPY THEN IT IS TO BE CONSIDERED A DRAFT. SUBJECT TO REVISION WITHOUT NOTICE

NOTES
THIS DRAWING IS COPYRIGHT AND SHALL REMAIN THE PROPERTY OF FENDER KATSALIDIS (AUST) PTY LTD
CHECK AND VERIFY ALL DIMENSIONS ON SITE PRIOR TO COMMENCING WORK. DRAWING TO BE READ IN CONJUNCTION WITH ALL OTHER CONTRACT DOCUMENTS. DO NOT SCALE DRAWINGS. USE FIGURED DIMENSIONS ONLY. SEEK CLARIFICATION OF INCONSISTENCIES / CONFLICTS.

DRAWN	DATE	CHECKED	PLOT DATE	JOB NO.	SCALE
AB	02.02.2021	CJ	02.02.2021	16078	1:250@A1

PROJECT
16078
240-246 NORMANBY ROAD
SOUTH MELBOURNE VICTORIA 32015

DRAWING TITLE
NORTH AND EAST ELEVATIONS

FENDER KATSALIDIS
WWW.FKAUSTRALIA.COM
2 RIVERSIDE QUAY, SOUTHBANK
VICTORIA 3006 AUSTRALIA
TELEPHONE: +61 3 8696 3888
FENDER KATSALIDIS (AUST) PTY LTD ACN 092 943 032

ISSUE PURPOSE
TOWN PLANNING

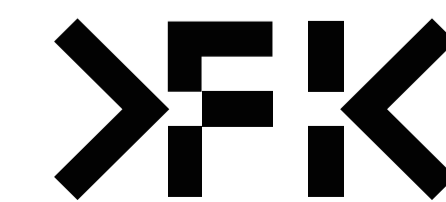

REV. 02
DRAWING NO. TP200

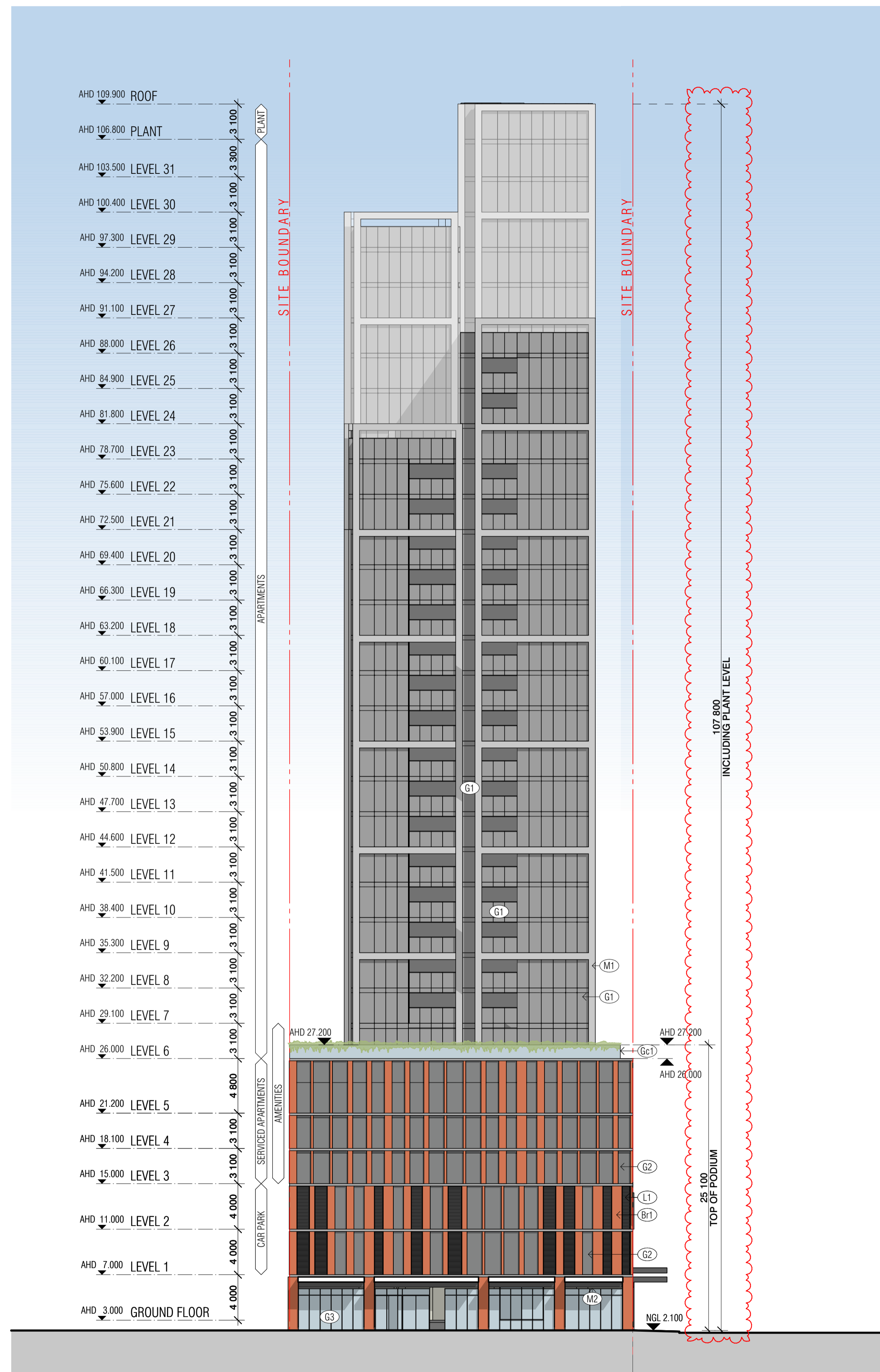

TP01 SOUTH ELEVATION
SCALE 1:250@A1

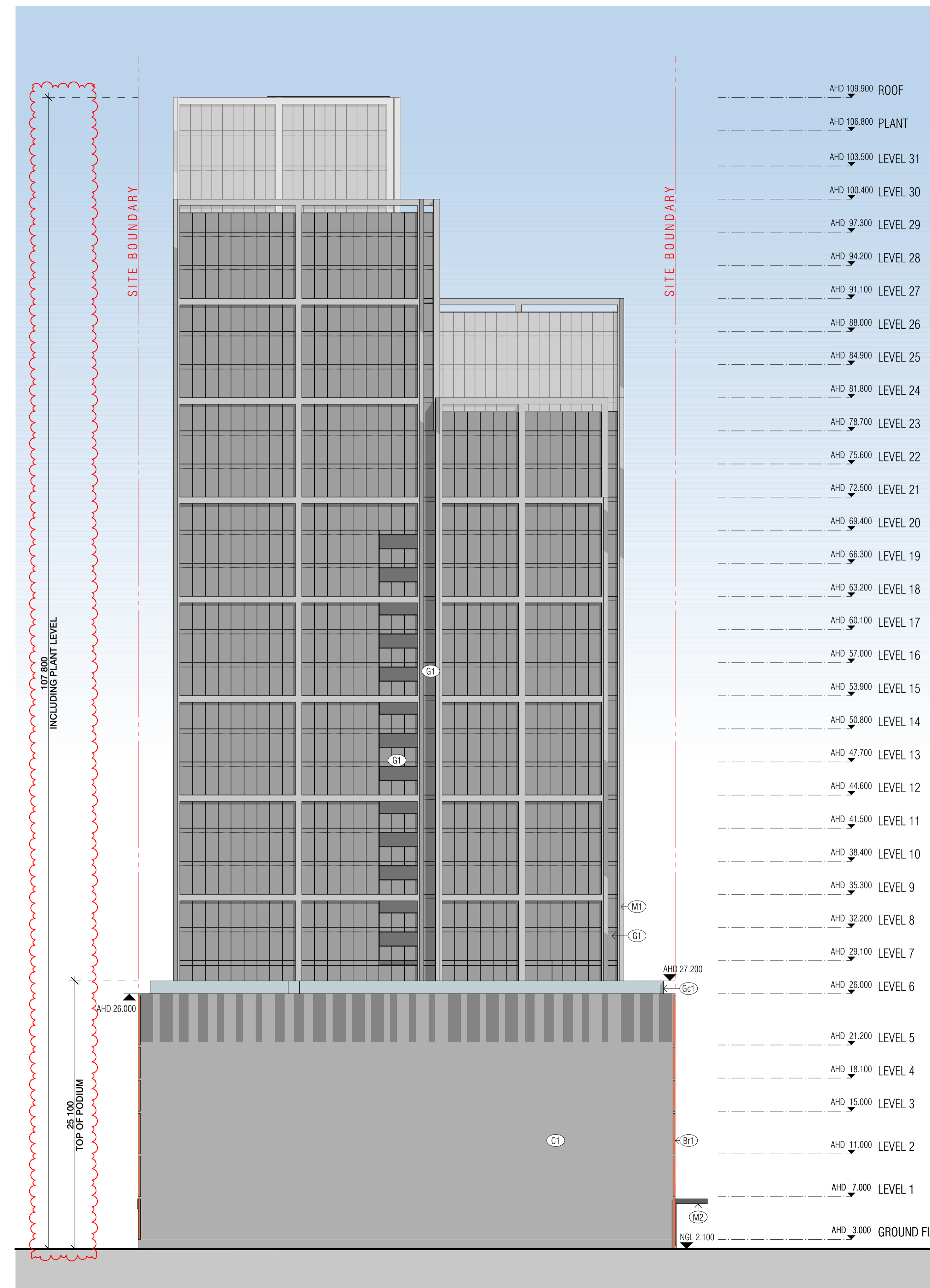

TP09 WEST ELEVATION
SCALE 1:250@A1

EXTERNAL FINISHES LEGEND

- (Br1) BRICKWORK
- (C1) CONCRETE FINISH
- (C2) TEXTURED FORMLINER CONCRETE FINISH
- (G1) GREY GLASS
- (G2) DARK GREY GLASS
- (G3) CLEAR SHOPFRONT GLAZING
- (Gc1) CLEAR GLASS
- (L1) BLACK LOUVRE
- (M1) LIGHT GREY METAL
- (M2) DARK GREY METAL

BIM Server: BIMSERVER21 - BIMcloud Basic for ARCHICAD 21/16078 240 Normanby Rd. 5th Melbourne/16078 General

REVISION	ISSUED IN RESPONSE TO	DATE
01	ISSUED IN RESPONSE TO DELWP RFI	20.11.2020
> 02	ISSUED FOR DELWP RFI	02.02.2021

REVISION	DATE
AB	21.08.2020
AB	20.11.2020
AB	02.02.2021

QUALITY ASSURANCE (FK IS A CERTIFIED COMPANY TO ISO 9001:2015)
THIS PROJECT IS SUBJECT TO THE FK QUALITY ASSURANCE SYSTEM

- SCHEMATIC DESIGN REVIEW FOR THIS PROJECT IS YET TO BE COMPLETED.
- DESIGN DEVELOPMENT REVIEW FOR THIS PROJECT IS YET TO BE COMPLETED.
- TENDER DOCUMENTATION REVIEW FOR THIS PROJECT IS YET TO BE COMPLETED.
- CONSTRUCTION DOCUMENTATION REVIEW FOR THIS DRAWING IS YET TO BE COMPLETED.

IF THIS DRAWING IS STAMPED UNCONTROLLED COPY THEN IT IS TO BE CONSIDERED A DRAFT. SUBJECT TO REVISION WITHOUT NOTICE

NOTES
THIS DRAWING IS COPYRIGHT AND SHALL REMAIN THE PROPERTY OF FENDER KATSALIDIS (AUST) PTY LTD
CHECK AND VERIFY ALL DIMENSIONS ON SITE PRIOR TO COMMENCING WORK. DRAWING TO BE READ IN CONJUNCTION WITH ALL OTHER CONTRACT DOCUMENTS. DO NOT SCALE DRAWINGS. USE FIGURED DIMENSIONS ONLY. SEEK CLARIFICATION OF INCONSISTENCIES / CONFLICTS.

DRAWN	DATE	CHECKED	PLOT DATE	JOB NO.	SCALE
AB	02.02.2021	CJ	02.02.2021	16078	1:250@A1

PROJECT
16078
240-246 NORMANBY ROAD
SOUTH MELBOURNE VICTORIA 32015

DRAWING TITLE
SOUTH AND WEST ELEVATIONS

FENDER KATSALIDIS
WWW.FKAUSTRALIA.COM
2 RIVERSIDE QUAY, SOUTHBANK
VICTORIA 3006 AUSTRALIA
TELEPHONE: +61 3 8696 3888
FENDER KATSALIDIS (AUST) PTY LTD ACN 092 943 032

ISSUE PURPOSE
TOWN PLANNING

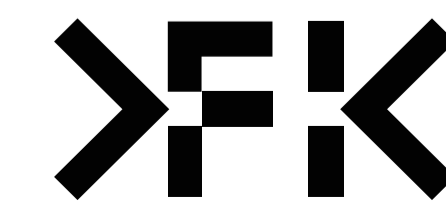

REV. 02
DRAWING NO. TP201

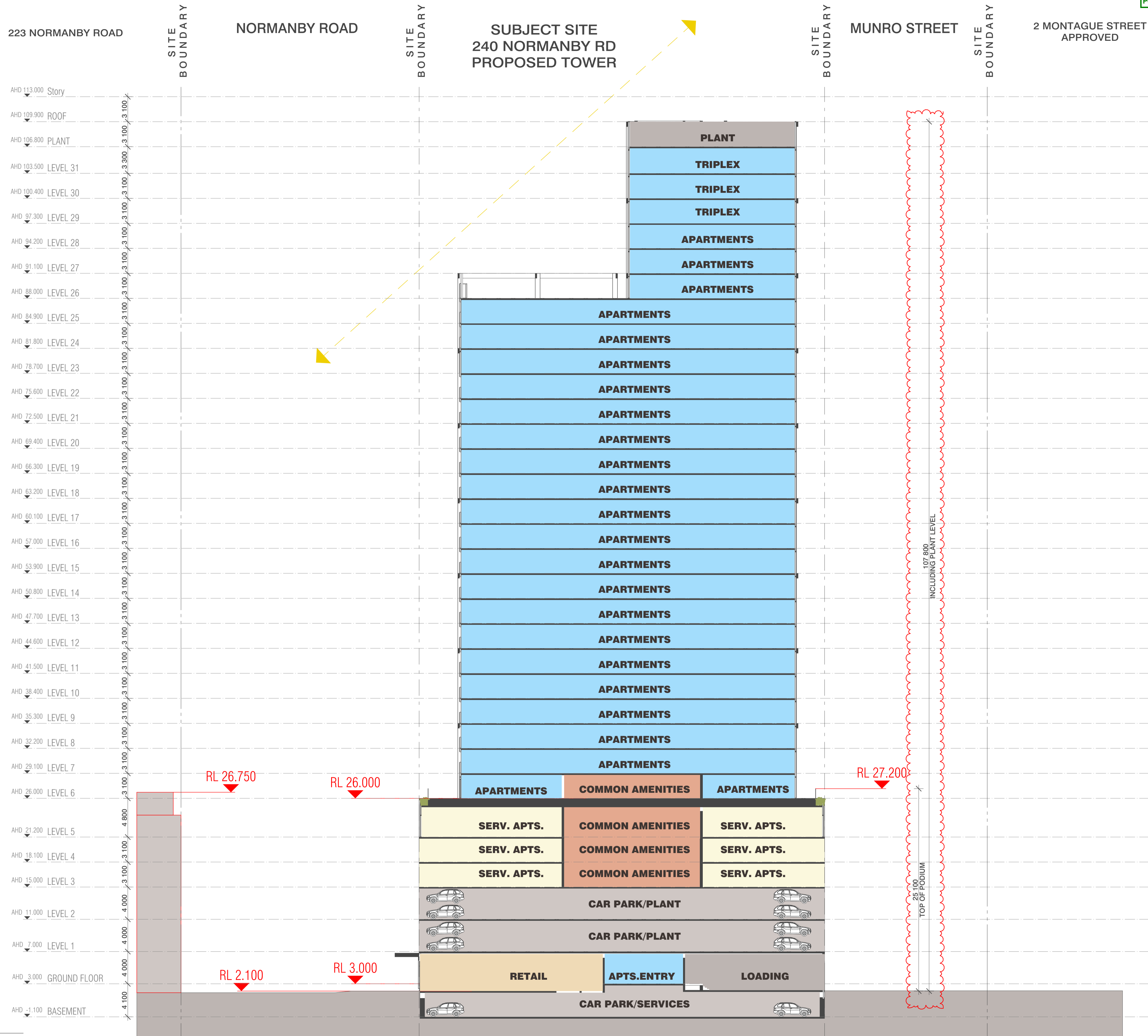

SECTION
SCALE 1:250@A1

BIM Server: BIMSERVER21 - BIMcloud Basic for ARCHICAD 21/16078 240 Normanby Rd. 5th Melbourne/16078 General

REVISION	REVISION	DATE
01	ISSUED IN RESPONSE TO DELWP RFI	20.11.2020
> 02	ISSUED FOR DELWP RFI	02.02.2021

QUALITY ASSURANCE (FK IS A CERTIFIED COMPANY TO ISO 9001:2015)
THIS PROJECT IS SUBJECT TO THE FK QUALITY ASSURANCE SYSTEM

- SCHEMATIC DESIGN REVIEW FOR THIS PROJECT IS YET TO BE COMPLETED.
- DESIGN DEVELOPMENT REVIEW FOR THIS PROJECT IS YET TO BE COMPLETED.
- TENDER DOCUMENTATION REVIEW FOR THIS PROJECT IS YET TO BE COMPLETED.
- CONSTRUCTION DOCUMENTATION REVIEW FOR THIS PROJECT IS YET TO BE COMPLETED.

IF THIS DRAWING IS STAMPED UNCONTROLLED COPY THEN IT IS TO BE CONSIDERED A DRAFT. SUBJECT TO REVISION WITHOUT NOTICE

NOTES
THIS DRAWING IS COPYRIGHT AND SHALL REMAIN THE PROPERTY OF FENDER KATSALIDIS (AUST) PTY LTD
CHECK AND VERIFY ALL DIMENSIONS ON SITE PRIOR TO COMMENCING WORK. DRAWING TO BE READ IN CONJUNCTION WITH ALL OTHER CONTRACT DOCUMENTS. DO NOT SCALE DRAWINGS. USE FIGURED DIMENSIONS ONLY. SEEK CLARIFICATION OF INCONSISTENCIES / CONFLICTS.

DRAWN	DATE	CHECKED	PLOT DATE	JOB NO.	SCALE
AB	02.02.2021	CJ	02.02.2021	16078	1:250@A1

PROJECT
16078
240-246 NORMANBY ROAD
SOUTH MELBOURNE VICTORIA 32015

DRAWING TITLE
SECTION A-A

FENDER KATSALIDIS
WWW.FKAUSTRALIA.COM
2 RIVERSIDE QUAY, SOUTHBANK
VICTORIA 3006 AUSTRALIA
TELEPHONE: +61 3 8696 3888
FENDER KATSALIDIS (AUST) PTY LTD ACN 092 943 032

ISSUE PURPOSE
TOWN PLANNING

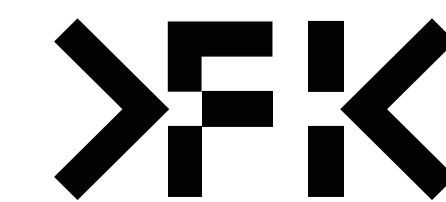

REV. 02
DRAWING NO. TP250