



GROUND 01
GBA:9397 SQM

STAGE 01
GFA:1514 SQM
REST./CAFE NLA: 454 SQM
RETAIL NLA: 456 SQM
CARPARK GFA:2053 SQM

STAGE 02
GFA:1689 SQM
REST./CAFE NLA: 1233 SQM
RETAIL NLA: 242 SQM
CARPARK GFA:719 SQM

STAGE 03
GFA:1983 SQM
REST./CAFE NLA: 1008 SQM
RETAIL NLA: 570 SQM
CARPARK GFA:1438 SQM

GROUND 02
GBA:2998 SQM

STAGE 04
GFA:1475 SQM
REST./CAFE NLA: 0 SQM
RETAIL NLA: 907 SQM
CARPARK GFA:1525 SQM

WAREHOUSE

WAREHOUSE

WAREHOUSE

SALMON STREET

PLUMMER STREET

PROPOSED KERB - REFER LANDSCAPE ARCHITECT & TRAFFIC CONSULTANT REPORT

PROPOSED KERB - REFER LANDSCAPE ARCHITECT & TRAFFIC CONSULTANT REPORT

EXISTING KERB

Rev.	Date	Description	Issued by	Rev.	Date	Description	Issued by	Rev.	Date	Description	Issued by
1	21.02.2021	ISSUED FOR TRAFFIC PLANNING	ML								

The drawings are to be shown with regard to the scale at which the document has been issued and for the scale of the plot. The information contained herein is intended to be used as a guide only and does not constitute a contract. Elenberg Fraser accepts no responsibility for alterations to drawings not issued by Elenberg Fraser. The Client agrees not to use these drawings and data, in whole or in part, for any purpose other than that for which they were prepared. The Client agrees to indemnify Elenberg Fraser against all claims, damages, costs and expenses (including reasonable legal fees and costs) that may be incurred by Elenberg Fraser in connection with the drawings and data for any other project by anyone other than Elenberg Fraser. Elenberg Fraser and its employees, agents, contractors and subcontractors shall not be held liable for any errors or omissions in the drawings and data, including those caused by the Client's failure to provide accurate information. Elenberg Fraser and its employees, agents, contractors and subcontractors shall not be held liable for any errors or omissions in the drawings and data, including those caused by the Client's failure to provide accurate information. Elenberg Fraser and its employees, agents, contractors and subcontractors shall not be held liable for any errors or omissions in the drawings and data, including those caused by the Client's failure to provide accurate information. Elenberg Fraser and its employees, agents, contractors and subcontractors shall not be held liable for any errors or omissions in the drawings and data, including those caused by the Client's failure to provide accurate information.

SCALE @ A0: 1:200 SCALE @ A2: 1:400

PRELIMINARY
NOT FOR CONSTRUCTION

ELENBERG FRASER
ARCHITECTURE
LEVEL 1, 160 QUEEN STREET MELBOURNE VICTORIA 3000
AUSTRALIA
TEL +61 3 9008 2200 FAX +61 3 9008 2266
MAIL@E-F.COM.AU WWW-E-F.COM.AU
AEN 7 556 188 776

Project Title: **365-391 PLUMMER ST, PORT MELBOURNE**
Client: **THIRD STREET**

Project Title: **GENERAL ARRANGEMENT PLAN**
Masterplan Level 00 (GROUND) FLOOR PLAN
Project Number: **15134**
Drawing Title: **A0200**
Revision: **A**

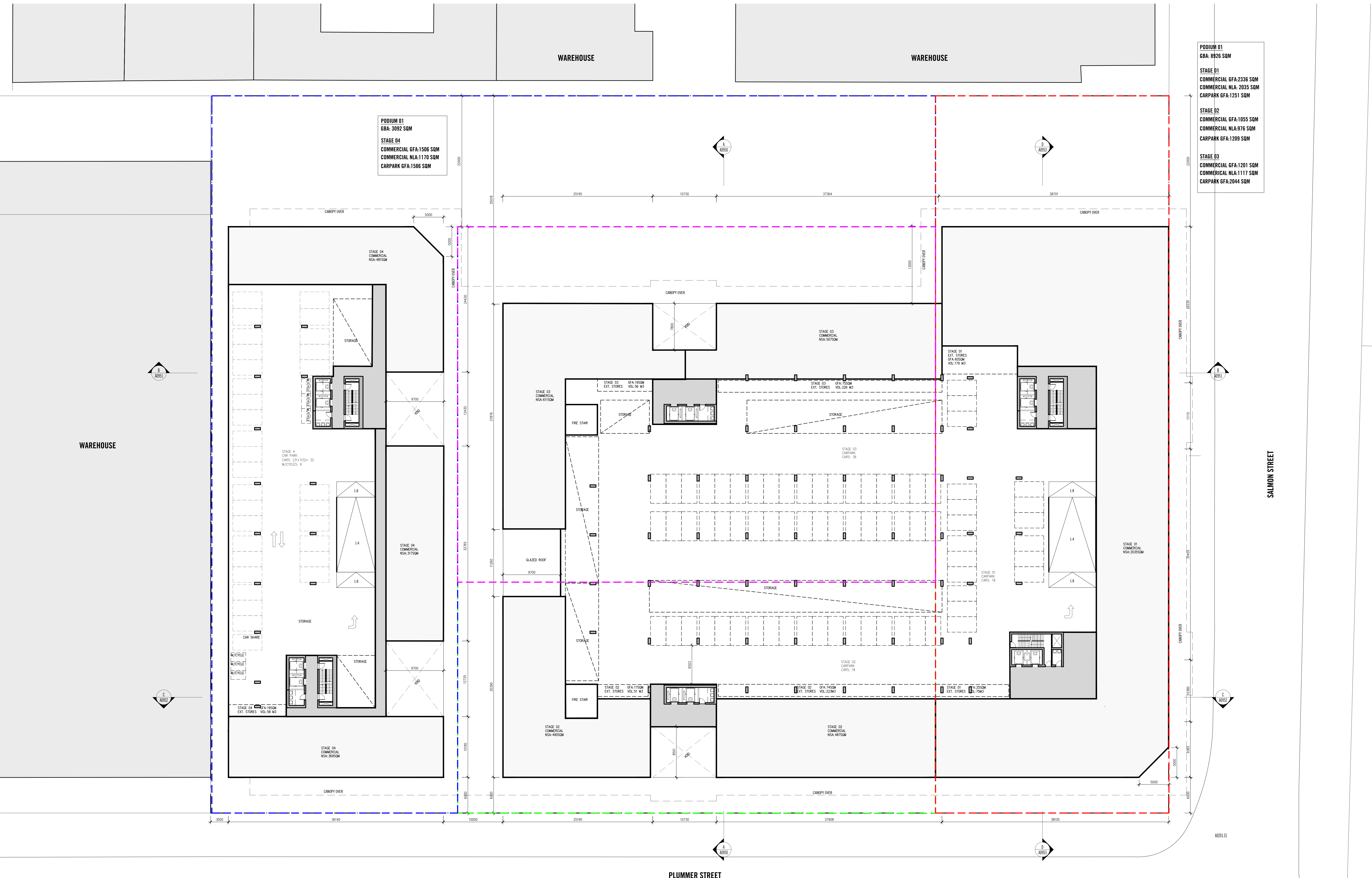

- PODIUM 01**
GBA: 8826 SQM
- STAGE 01**
COMMERCIAL GFA: 2336 SQM
COMMERCIAL NLA: 2035 SQM
CARPARK GFA: 1251 SQM
- STAGE 02**
COMMERCIAL GFA: 1055 SQM
COMMERCIAL NLA: 976 SQM
CARPARK GFA: 1209 SQM
- STAGE 03**
COMMERCIAL GFA: 1201 SQM
COMMERCIAL NLA: 1117 SQM
CARPARK GFA: 2044 SQM

PODIUM 01
GBA: 3092 SQM
STAGE 04
COMMERCIAL GFA: 1506 SQM
COMMERCIAL NLA: 1170 SQM
CARPARK GFA: 1586 SQM

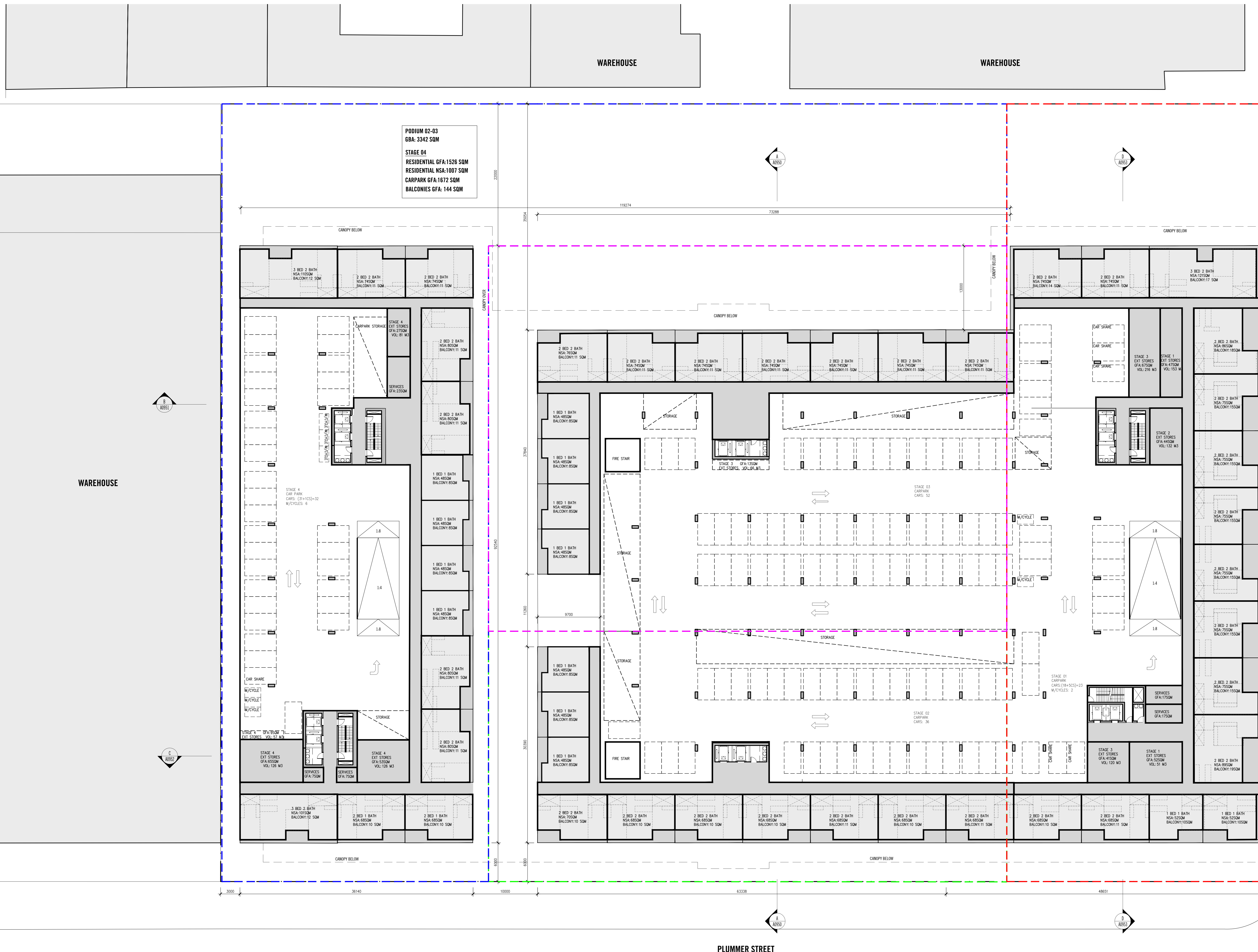

PODIUM 02-03 GBA: 9299 SQM
STAGE 01 RESIDENTIAL GFA:1589 SQM RESIDENTIAL NSA:1135 SQM CARPARK GFA:1794 SQM BALCONIES GFA: 205 SQM
STAGE 02 RESIDENTIAL GFA:852 SQM RESIDENTIAL NSA: 624 SQM CARPARK GFA:1419 SQM BALCONIES GFA: 99 SQM
STAGE 03 RESIDENTIAL GFA:964 SQM RESIDENTIAL NSA: 718 SQM CARPARK GFA:2263 SQM BALCONIES GFA:108 SQM

PODIUM 02-03 GBA: 3342 SQM
STAGE 04 RESIDENTIAL GFA:1526 SQM RESIDENTIAL NSA:1007 SQM CARPARK GFA:1672 SQM BALCONIES GFA: 144 SQM

SALMON STREET

PLUMMER STREET

<p>1. The drawings are to be viewed with regard to the scale at which the document has been issued and the information contained therein. The information contained herein is provided for general information only and is not intended to be used as a basis for any other action. The user of this information is advised to verify the accuracy of the information and to consult the relevant authorities for any further information. The user of this information is advised to consult the relevant authorities for any further information.</p>	<p>ELENBERG FRASER ARCHITECTURE LEVEL 1, 160 QUEEN STREET MELBOURNE VICTORIA 3000 AUSTRALIA TEL +61 3 9000 2200 FAX +61 3 9000 2266 MAIL@E-F.COM.AU WWW-E-F.COM.AU ABN 75 556 188 725</p>	<p>Project Title 365-391 PLUMMER ST, PORT MELBOURNE Client THIRD STREET</p>	<p>Project Title GENERAL ARRANGEMENT PLAN MASTER PLAN LEVEL 02-03 FLOOR PLAN</p> <p>Project Number 15134</p> <p>Drawing Status TP</p>	<p>Project Title GENERAL ARRANGEMENT PLAN MASTER PLAN LEVEL 02-03 FLOOR PLAN</p> <p>Project Number A0202</p> <p>Revision A</p>
---	--	---	--	---



PODIUM 04-05
GBA: 3267 SQM
STAGE D4
 RESIDENTIAL GFA:1347 SQM
 RESIDENTIAL NSA:895 SQM
 CARPARK GFA:1729 SQM
 TERRACES GFA: 194 SQM

PODIUM 04-05
GBA: 8883 SQM
STAGE D1
 RESIDENTIAL GFA:1524 SQM
 RESIDENTIAL NSA:1069 SQM
 CARPARK GFA:1786 SQM
 BALCONIES GFA: 194 SQM
STAGE D2
 RESIDENTIAL GFA:645 SQM
 RESIDENTIAL NSA: 417 SQM
 CARPARK GFA:1419 SQM
 BALCONIES GFA: 45 SQM
STAGE D3
 RESIDENTIAL GFA:954 SQM
 RESIDENTIAL NSA: 712 SQM
 CARPARK GFA:2262 SQM
 BALCONIES GFA:107 SQM

SALMON STREET

PLUMMER STREET

Note: The drawings are to be read with regard to the scale at which the document has been issued and the specific location of the issue. The contractor/consultant which is considered to be correct in the event of any discrepancy. Changes from original drawings are indicated by revision lines and numbers. The drawings are subject to change without notice. The drawings are not to be used for any other purpose than that for which they were prepared. The drawings are not to be used for any other purpose than that for which they were prepared. The drawings are not to be used for any other purpose than that for which they were prepared.

SCALE@A0 1:200 SCALE@A2 1:400
PRELIMINARY
NOT FOR CONSTRUCTION

ELENBERG FRASER
 ARCHITECTURE
 LEVEL 1, 160 QUEEN STREET MELBOURNE VICTORIA 3000
 AUSTRALIA
 TEL +61 3 9600 2260 FAX +61 3 9600 2266
 MAIL@E-F.COM.AU WWW.E-F.COM.AU
 ABRN 97 556 189 720

Project Title
365-391 PLUMMER ST, PORT MELBOURNE THIRD STREET

Drawing Title
GENERAL ARRANGEMENT PLAN MASTERPLAN LEVEL 04-05 FLOOR PLAN
 Drawing Number
15134
 Revision
A0204
 Drawing Status
TP

Rev No.	Date	Reason for Issue
1	15/02/2020	ISSUED FOR PERMIT APPLICATION

Issued By	Rev No.	Date	Reason for Issue

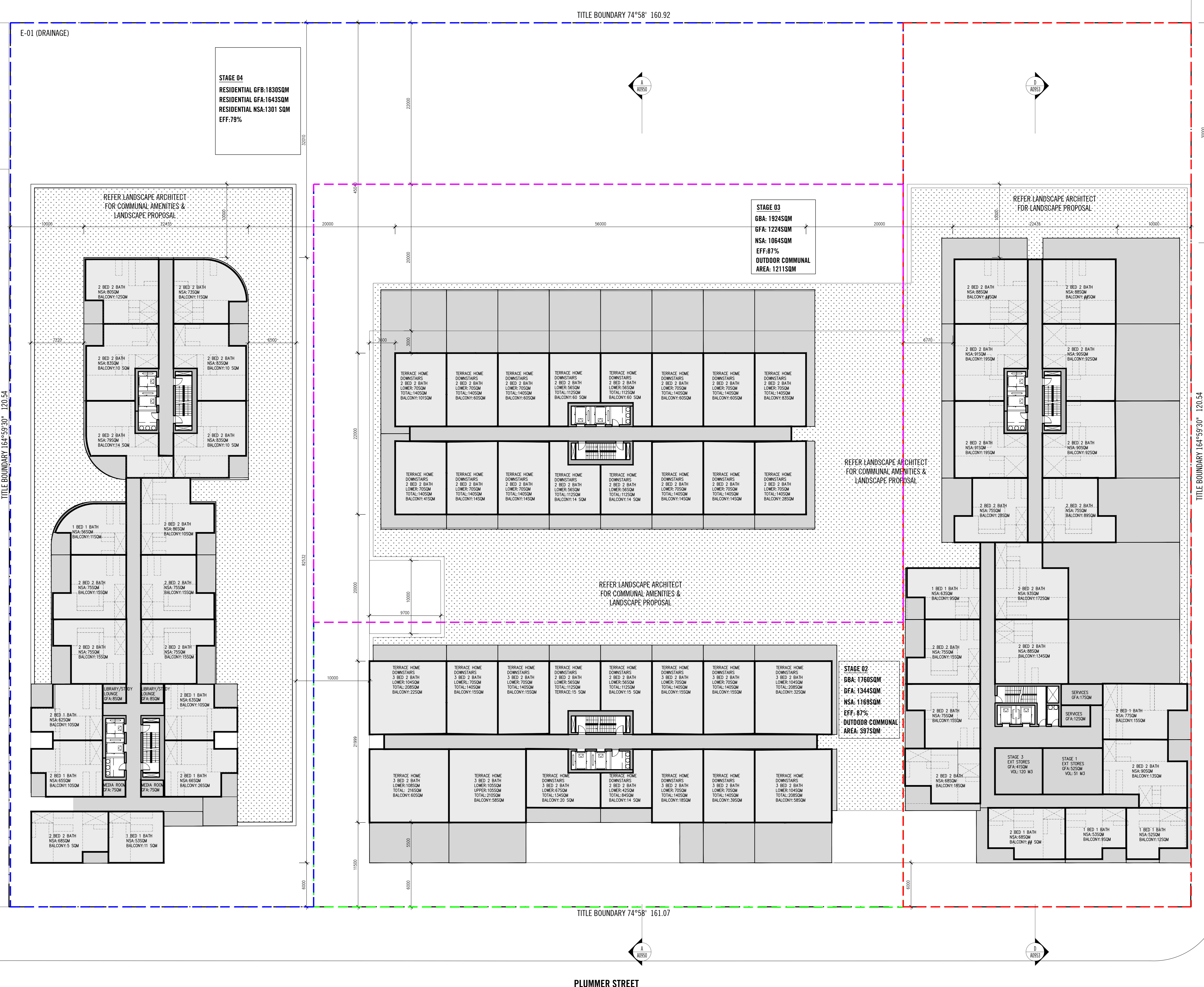

STAGE 04
GFA: 1830SQM
RESIDENTIAL GFA: 1643SQM
RESIDENTIAL NSA: 1301 SQM
EFF: 79%

STAGE 03
GFA: 1224SQM
GFA: 1064SQM
NSA: 1064SQM
EFF: 87%
OUTDOOR COMMUNAL AREA: 121 SQM

STAGE 01
GFA: 2801SQM
GFA: 1951SQM
NSA: 1488SQM
EFF: 76%
OUTDOOR COMMUNAL AREA: 436SQM

STAGE 02
GFA: 1769SQM
GFA: 1344SQM
NSA: 1169SQM
EFF: 87%
OUTDOOR COMMUNAL AREA: 397SQM

corridor :110 SQM

corridor :232 SQM

GFA: 463SQM

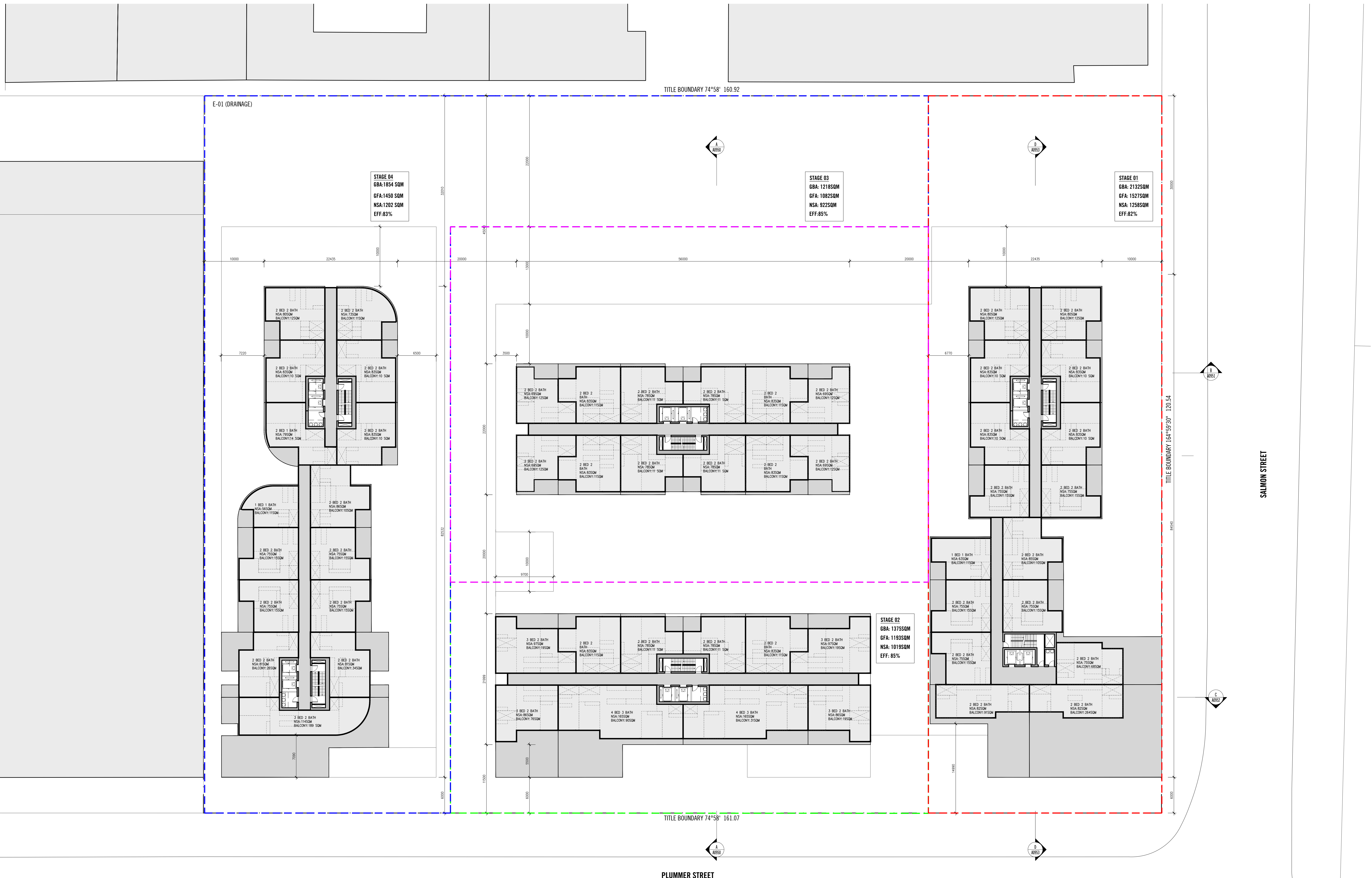

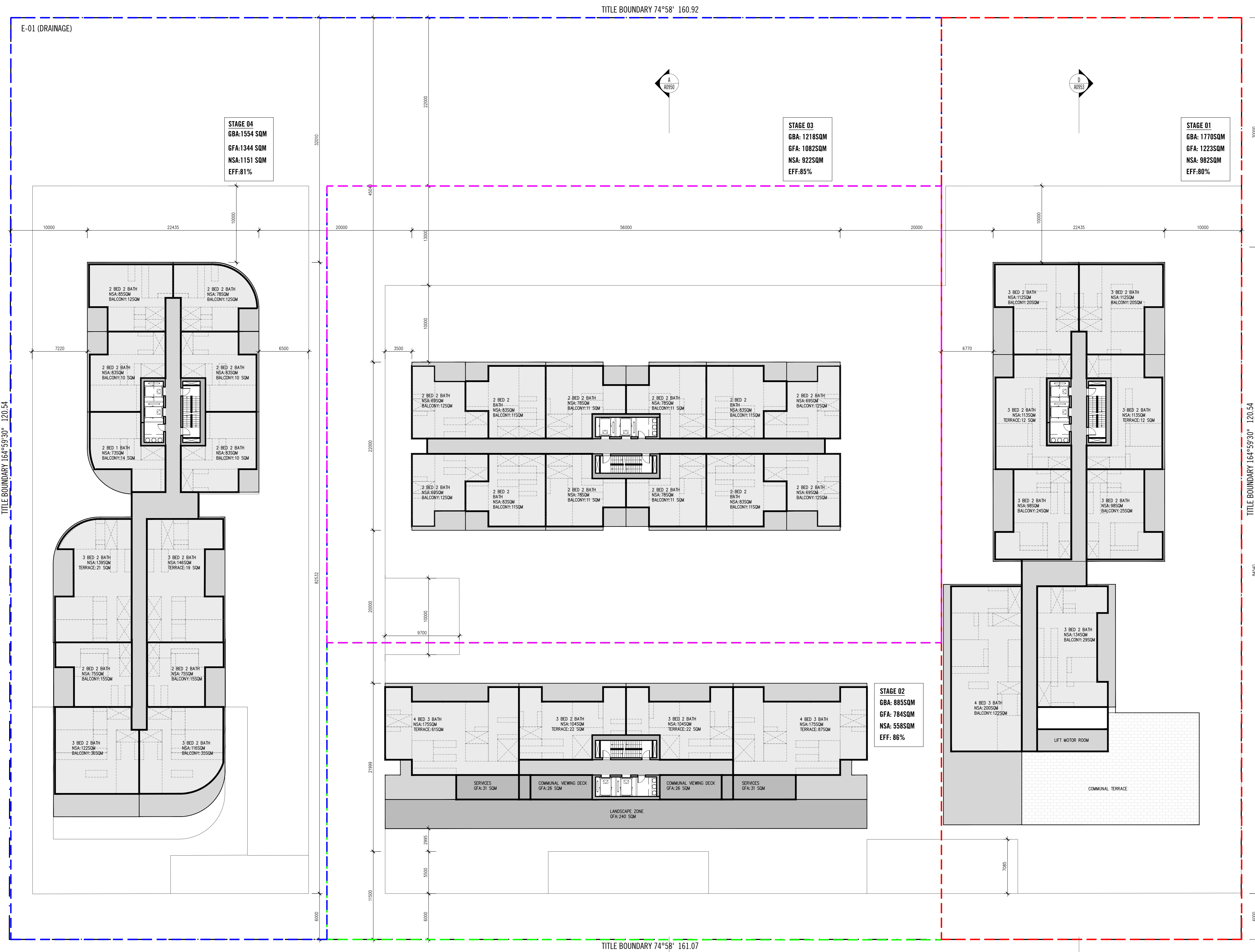

Rev No.	Date	Reason for Issue	Issued By	Rev No.	Date	Reason for Issue	Issued By	Rev No.	Date	Reason for Issue	Issued By
1	06/07/2020	ISSUED FOR PRELIMINARY	MF								
2	06/07/2020	ISSUED FOR FINAL PLANNING	MF								

Note: The drawings are to be read with regard to the scale at which the document has been issued and not the actual scale of the site. The contractor is responsible for obtaining the correct scale of the site. As an unincorporated document, drawings are issued on a non-warranty basis. The drawings are issued on the basis of the information provided to the architect at the time of the issue of the drawings. The architect is not responsible for any errors or omissions in the drawings. The architect is not responsible for any errors or omissions in the drawings. The architect is not responsible for any errors or omissions in the drawings.

SCALE @ A0 1:200 SCALE @ A2 1:400
BBSBORNWARD
NOT FOR CONSTRUCTION

ELENBERG FRASER
ARCHITECTURE
LEVEL 1, 160 QUEEN STREET MELBOURNE VICTORIA 3000
AUSTRALIA
TEL +61 3 9600 2260 FAX +61 3 9600 2266
MAIL@E-F.COM.AU WWW.E-F.COM.AU
ANM 97 516 108 720

Project Title
365-391 PLUMMER ST, PORT MELBOURNE THIRD STREET

Drawing Title
GENERAL ARRANGEMENT PLAN TYPICAL TOWER - LEVEL 12

Project Number
15134

Drawing Status
MP

Drawing Number
A0212

Revision
B

Jun 09, 2020 - 7:06pm

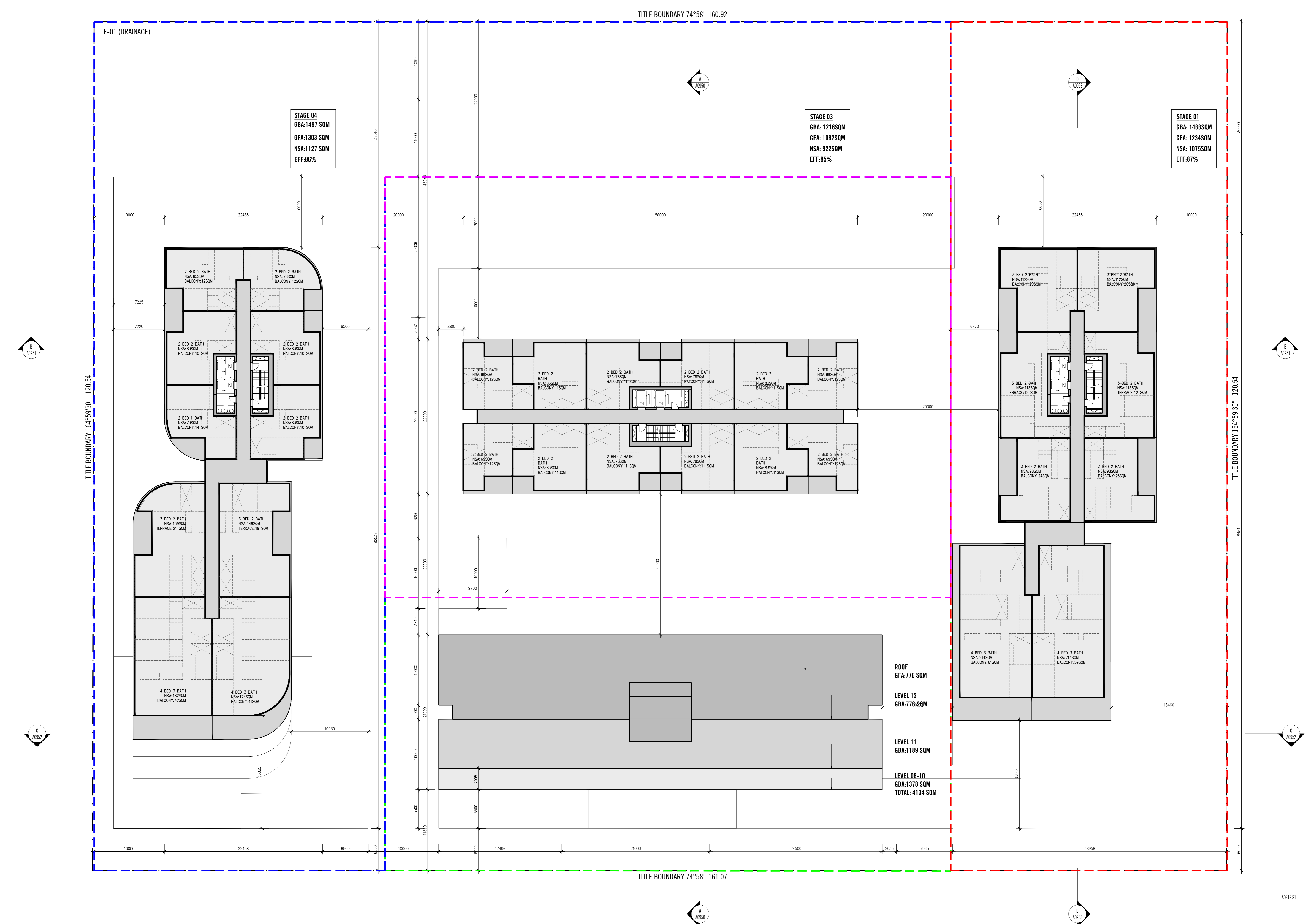

Rev No.	Date	Reason for Issue	Issued By	Rev No.	Date	Reason for Issue	Issued By
1	06/07/2020	ISSUED FOR PERMITTING	MF				
2	06/07/2020	ISSUED FOR TOWER PLANNING	MF				

Note: This drawing is to be read with regard to the scale at which the document has been issued and not the actual scale of the site. The contractor is responsible for obtaining the correct scale of the site. It is the contractor's responsibility to ensure that the drawing is used in accordance with the intended purpose. The contractor is responsible for ensuring that the drawing is used in accordance with the intended purpose. The contractor is responsible for ensuring that the drawing is used in accordance with the intended purpose.

SCALE @ A0 1:200 SCALE @ A2 1:400
BBSBURNARD
NOT FOR CONSTRUCTION

ELENBERG FRASER
ARCHITECTURE
LEVEL 1, 160 QUEEN STREET MELBOURNE VICTORIA 3000
AUSTRALIA
TEL +61 3 9600 2260 FAX +61 3 9600 2266
MAIL@E-F.COM.AU WWW.E-F.COM.AU
ABN 97 156 188 720

Project Title
365-391 PLUMMER ST, PORT MELBOURNE THIRD STREET

Drawing Title
GENERAL ARRANGEMENT PLAN TYPICAL TOWER - LEVEL 13

Project Number
15134

Drawing Status
MP

Drawing Number
A0213

Revision
B

Date
Jun 05, 2020 - 7:06pm

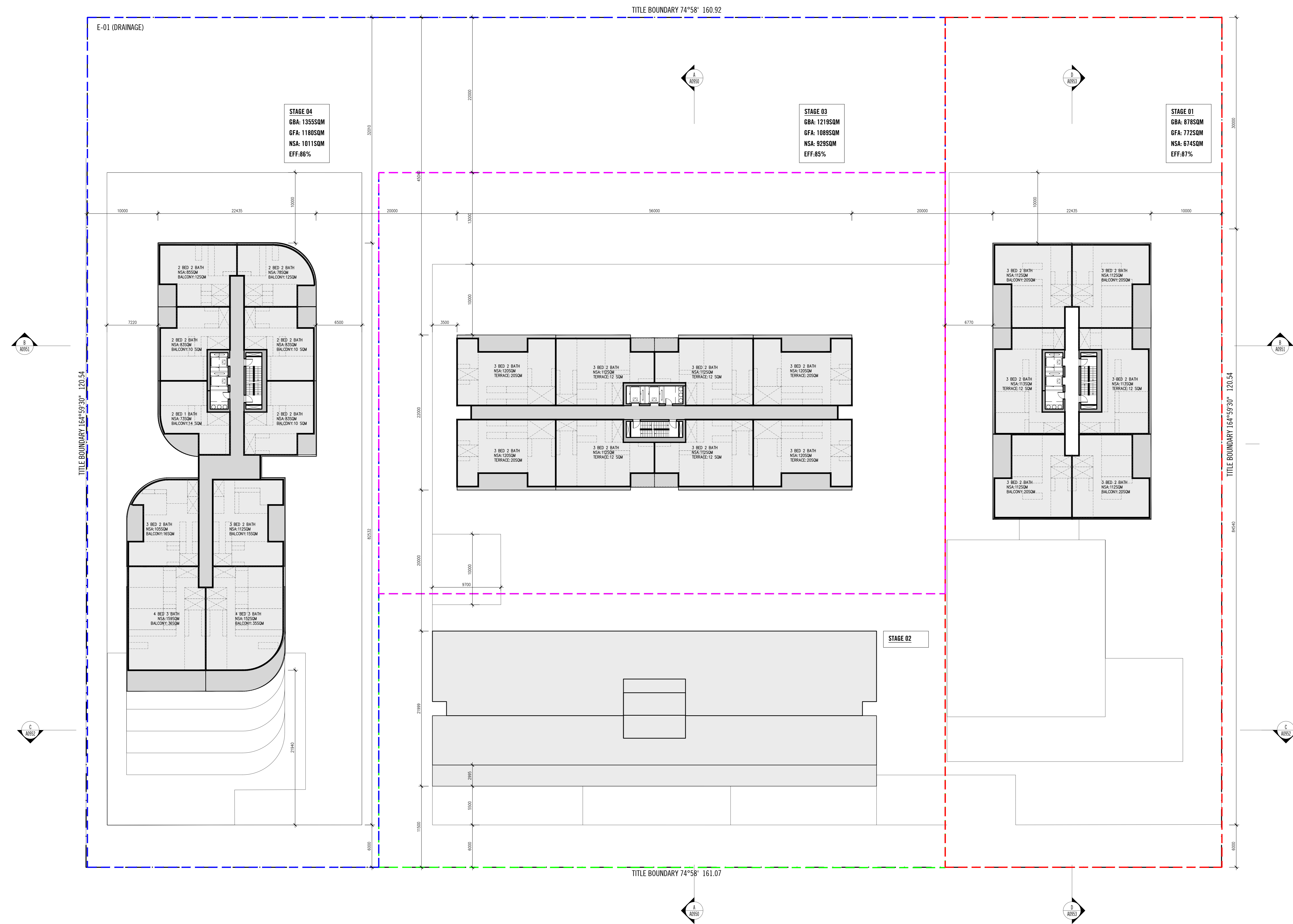

Rev No.	Date	Reason for Issue	Issued By	Rev No.	Date	Reason for Issue	Issued By	Rev No.	Date	Reason for Issue	Issued By
1	15.06.2020	ISSUE FOR PERMITS	MF								

Note: The drawings are to be read with regard to the scale at which the document has been issued and not the actual scale of the site. The contractor is responsible for obtaining all necessary permits and approvals from the relevant authorities. The client is responsible for ensuring that the drawings are used in accordance with the intended purpose. The client is responsible for ensuring that the drawings are used in accordance with the intended purpose. The client is responsible for ensuring that the drawings are used in accordance with the intended purpose.

SCALE@A0 1:200 SCALE@A2 1:400
BBSBURNARD
NOT FOR CONSTRUCTION

ELENBERG FRASER
 ARCHITECTURE
 LEVEL 1, 160 QUEEN STREET MELBOURNE VICTORIA 3000
 AUSTRALIA
 TEL +61 3 9600 2260 FAX +61 3 9600 2266
 MAIL@E-F.COM.AU WWW.E-F.COM.AU
 ABRN 17 516 108 720

Project Title
365-391 PLUMMER ST, PORT MELBOURNE THIRD STREET

Drawing Title
GENERAL ARRANGEMENT PLAN TYPICAL TOWER - LEVEL 15

Project Number
15134

Drawing Number
A0215

Drawing Status
MP

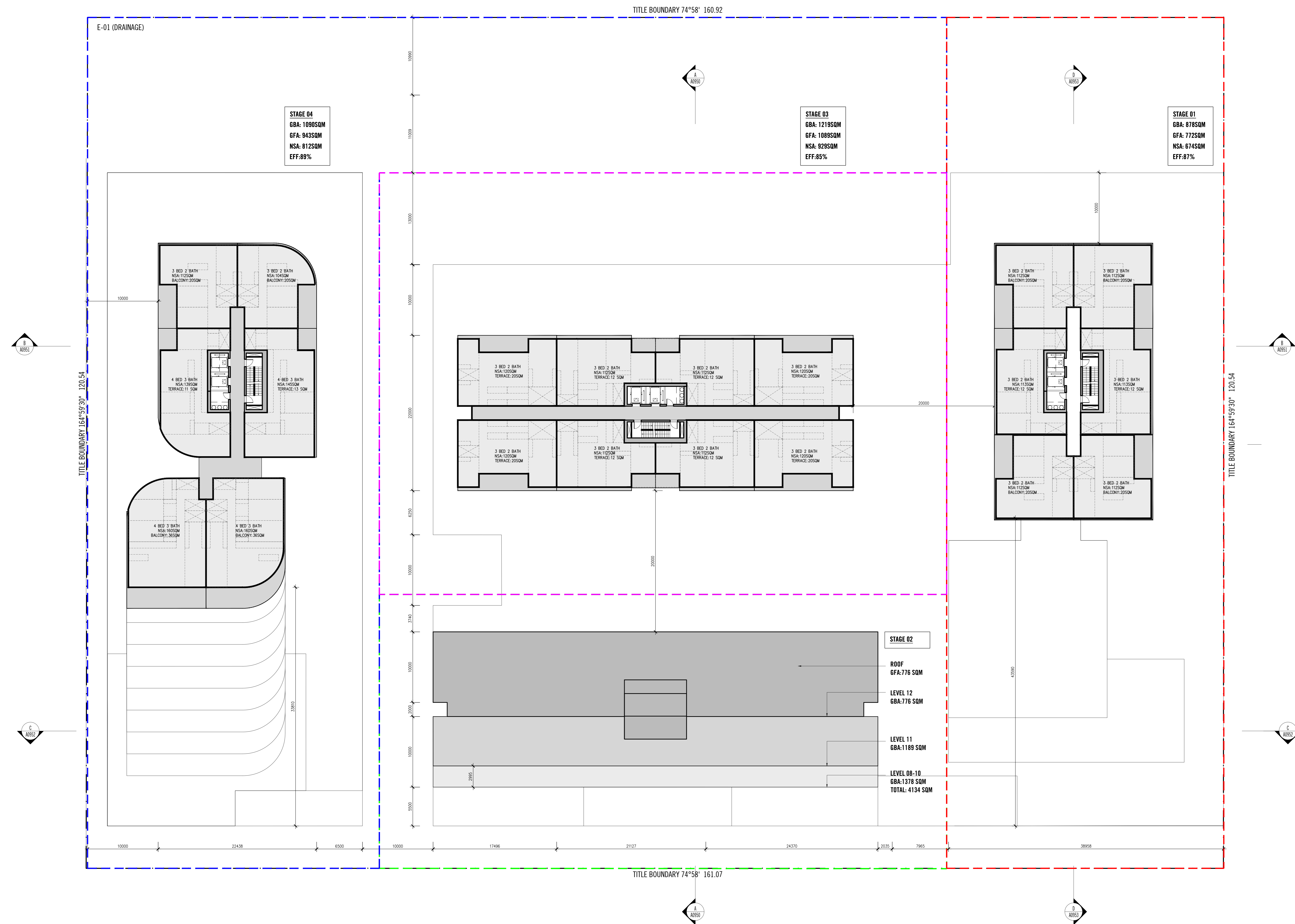

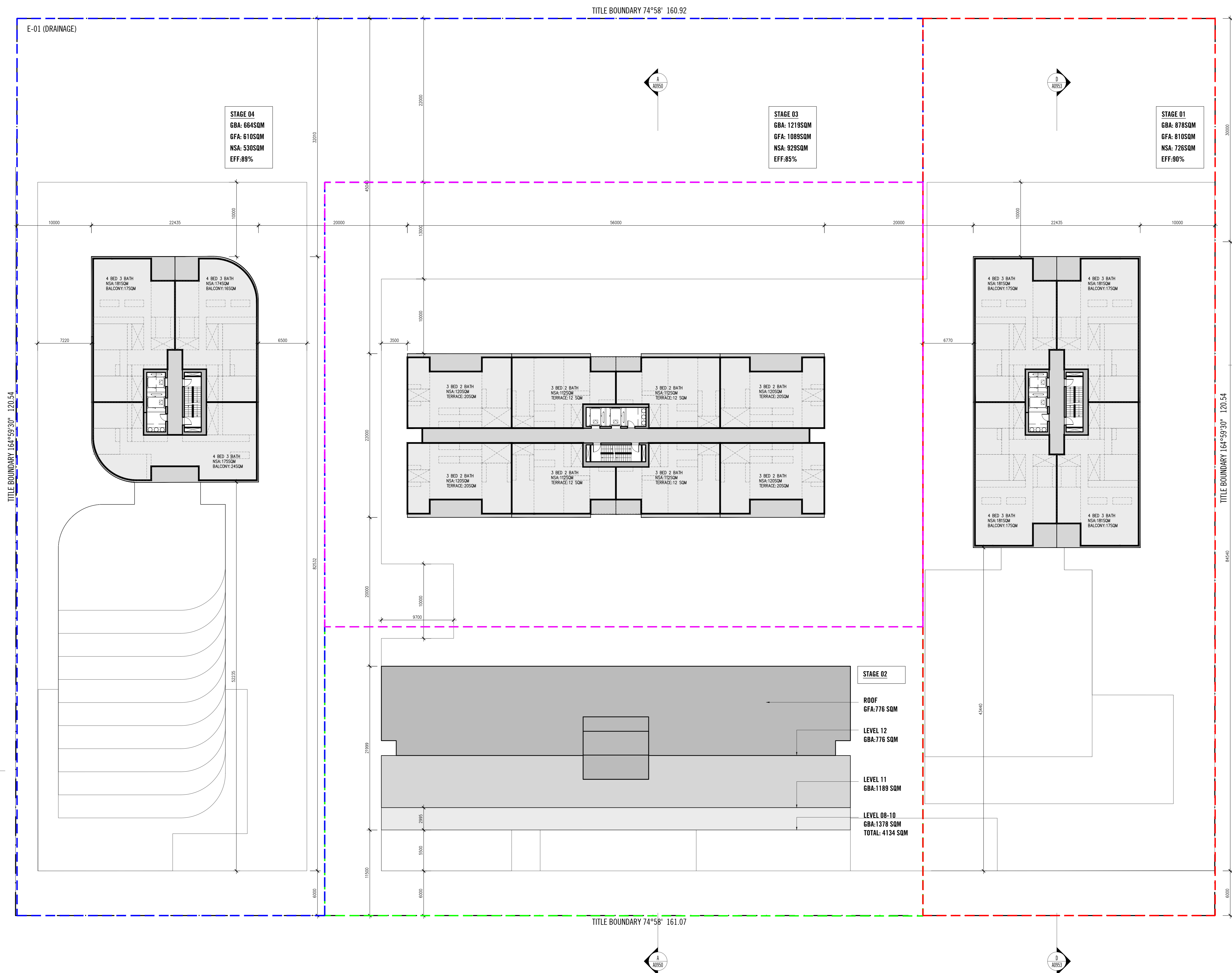

STAGE 04
 GBA: 664SQM
 GFA: 610SQM
 NSA: 530SQM
 EFF: 89%

STAGE 03
 GBA: 1219SQM
 GFA: 1089SQM
 NSA: 929SQM
 EFF: 85%

STAGE 01
 GBA: 878SQM
 GFA: 810SQM
 NSA: 726SQM
 EFF: 90%

STAGE 02
 ROOF
 GFA: 776 SQM
 LEVEL 12
 GBA: 776 SQM
 LEVEL 11
 GBA: 1189 SQM
 LEVEL 08-10
 GBA: 1378 SQM
 TOTAL: 4134 SQM

Note: The drawings are to be shown with regard to the scale at which the document has been issued and for the scale of the project or the site. The information contained herein is intended to be used for the purpose of information only. It is not intended to be used as a basis for any legal proceedings or as a basis for any other action. The user of this document is advised to verify the accuracy of the information contained herein and to consult with the relevant authorities before proceeding with any project. The user of this document is advised to verify the accuracy of the information contained herein and to consult with the relevant authorities before proceeding with any project. The user of this document is advised to verify the accuracy of the information contained herein and to consult with the relevant authorities before proceeding with any project.

SCALE @ A0 1:200 SCALE @ A2 1:400
PRELIMINARY
NOT FOR CONSTRUCTION

ELENBERG FRASER
 ARCHITECTURE
 LEVEL 1, 160 QUEEN STREET MELBOURNE VICTORIA 3000
 AUSTRALIA
 TEL: +61 3 9000 2200 FAX: +61 3 9000 2266
 MAIL: E-F.COM.AU WWW: E-F.COM.AU
 ABRN 556 188 725

Project Title
365-391 PLUMMER ST, PORT MELBOURNE
 Client
THIRD STREET

Drawing Title
GENERAL ARRANGEMENT PLAN TYPICAL MID TOWER - LEVEL 20
 Project Number
15134
 Drawing Number
A0220
 Drawing Status
MP

Rev. No.	Date	Reason for Issue	Issued By	Rev. No.	Date	Reason for Issue	Issued By	Rev. No.	Date	Reason for Issue	Issued By
01	15/06/2020	ISSUED FOR TOWN PLANNING	MF								

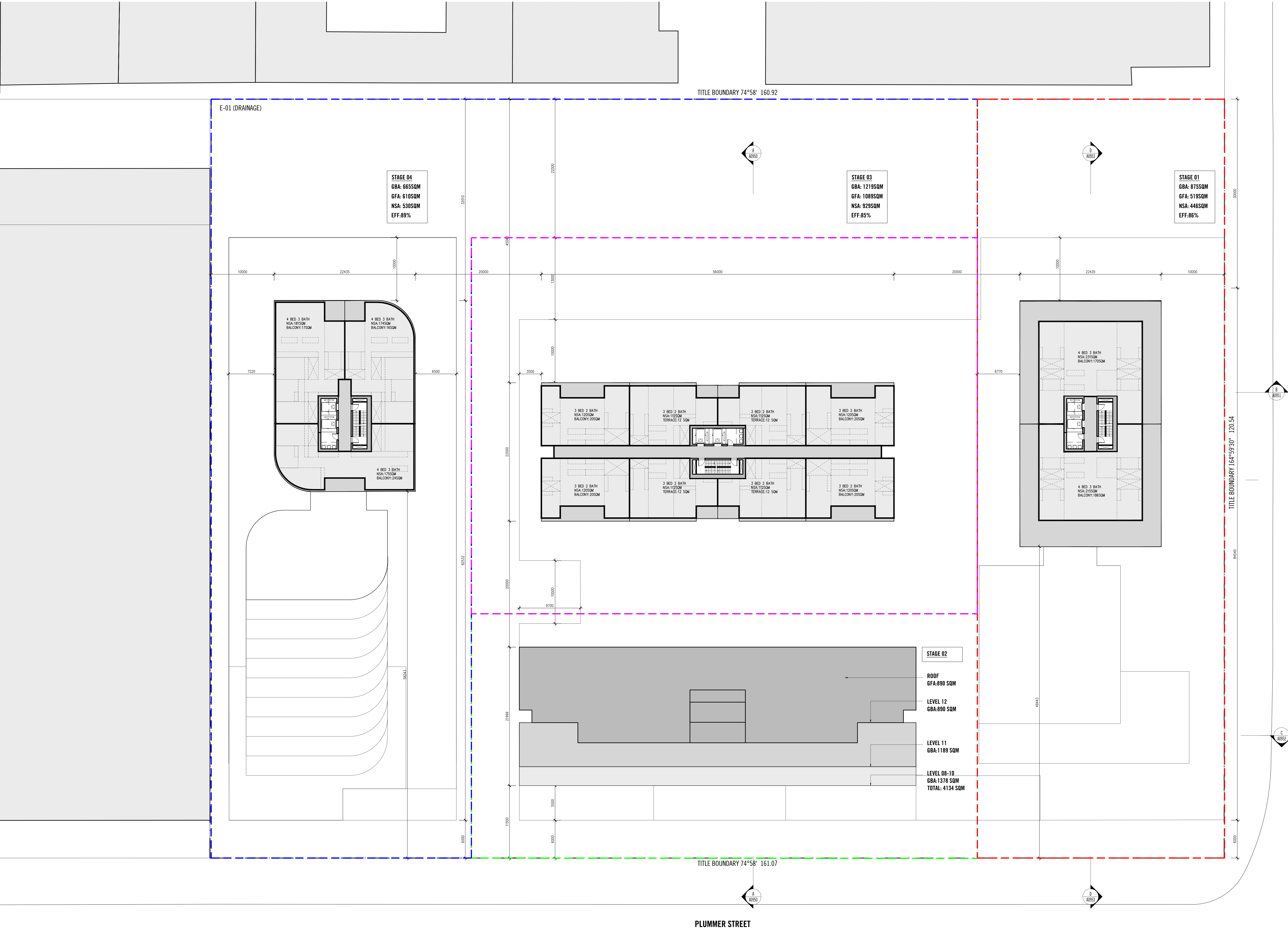

STAGE 04
 GBA: 665SQM
 GFA: 610SQM
 NSA: 530SQM
 EFF: 89%

STAGE 03
 GBA: 1218SQM
 GFA: 1089SQM
 NSA: 829SQM
 EFF: 85%

STAGE 01
 GBA: 875SQM
 GFA: 519SQM
 NSA: 446SQM
 EFF: 86%

STAGE 02

ROOF
 GFA: 890 SQM

LEVEL 12
 GBA: 890 SQM

LEVEL 11
 GBA: 1189 SQM

LEVEL 08-10
 GBA: 1378 SQM
TOTAL: 4134 SQM

Rev No.	Date	Reason for Issue	Issued By	Rev No.	Date	Reason for Issue	Issued By	Rev No.	Date	Reason for Issue	Issued By
1	15/06/2020	ISSUED FOR PERM PLANNING	MF								
2	16/06/2020	ISSUED FOR PERM PLANNING	MF								

Note: This drawing is to be read with regard to the scale at which the document has been issued and not the actual scale of the site. The contractor is responsible for obtaining the correct scale of the site. It is recommended that the contractor verify the scale of the site before commencing work. The contractor is responsible for obtaining the correct scale of the site. It is recommended that the contractor verify the scale of the site before commencing work. The contractor is responsible for obtaining the correct scale of the site. It is recommended that the contractor verify the scale of the site before commencing work.

SCALE @ A0 1:200 SCALE @ A2 1:400
PRELIMINARY
NOT FOR CONSTRUCTION

ELENBERG FRASER
 ARCHITECTURE
 LEVEL 1, 160 QUEEN STREET MELBOURNE VICTORIA 3000
 AUSTRALIA
 TEL +61 3 9600 2260 FAX +61 3 9600 2266
 MAIL@E-F.COM.AU WWW.E-F.COM.AU
 ABRN 97 556 189 720

Project Title
365-391 PLUMMER ST, PORT MELBOURNE THIRD STREET

Drawing Title
GENERAL ARRANGEMENT PLAN MASTERPLAN LEVEL 23 FLOOR PLAN

Project Number
15134

Drawing Title
TP

Revision
A0223

Revision
A

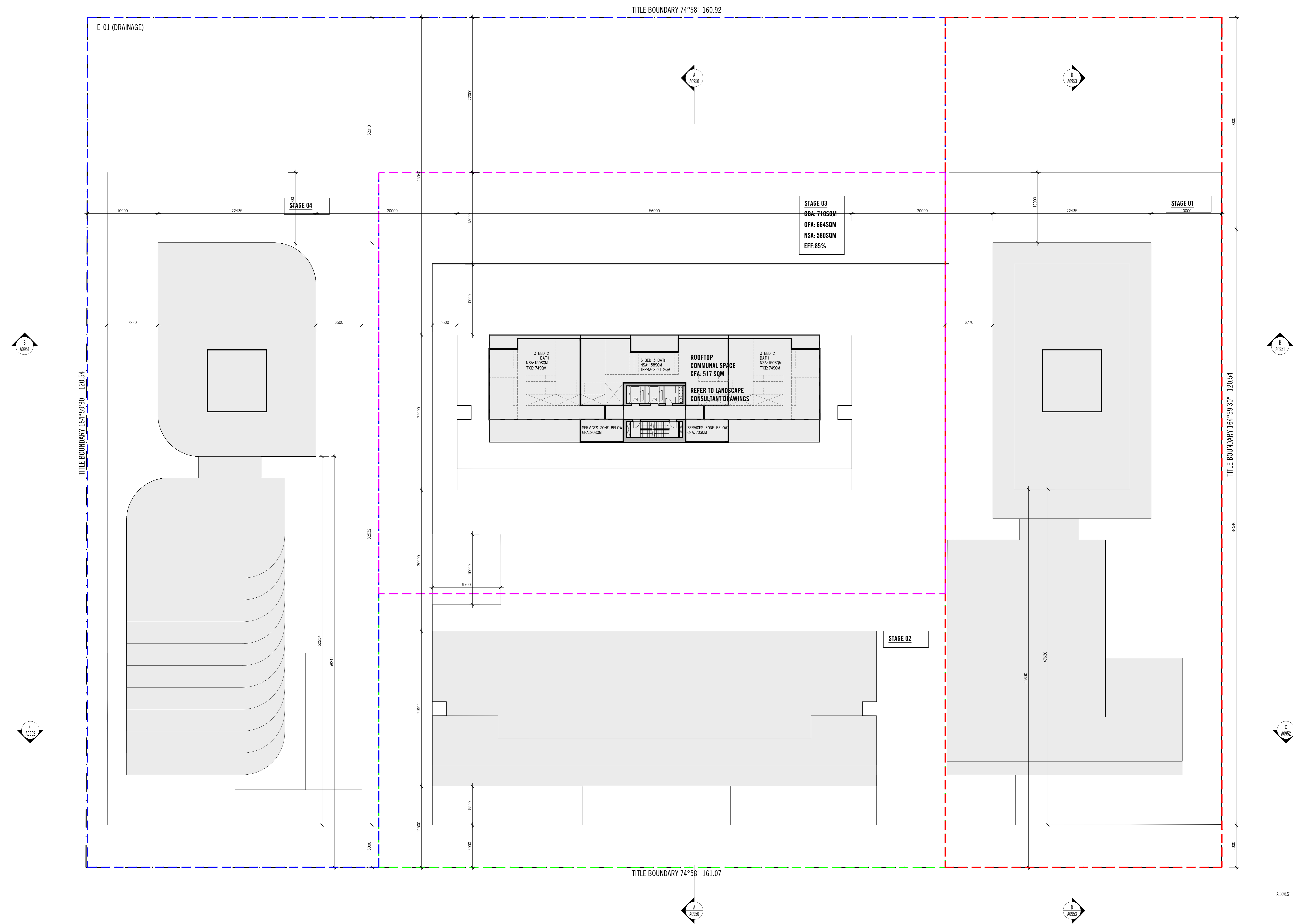

Rev No.	Date	Reason for Issue	Issued By	Rev No.	Date	Reason for Issue	Issued By	Rev No.	Date	Reason for Issue	Issued By	Rev No.	Date	Reason for Issue	Issued By
A	15/06/2020	ISSUED FOR APPROVAL	MP												
B	01/07/2020	ISSUED FOR APPROVAL	MP												
C	23/06/2020	ISSUED FOR APPROVAL	MP												
D	23/06/2020	ISSUED FOR APPROVAL	MP												
E	04/06/2020	ISSUED FOR APPROVAL	MP												

Note: This drawing was prepared with regard to the state in which the document has been issued and not the actual condition of the site. The contractor is responsible for verifying the accuracy of the information provided in this drawing. It is the responsibility of the contractor to ensure that the information provided in this drawing is accurate and up-to-date. The contractor is responsible for ensuring that the information provided in this drawing is accurate and up-to-date. The contractor is responsible for ensuring that the information provided in this drawing is accurate and up-to-date.

SCALE@A0 1:200 SCALE@A2 1:400
BBB BROWN
NOT FOR CONSTRUCTION

ELENBERG FRASER
 ARCHITECTURE
 LEVEL 1, 160 QUEEN STREET MELBOURNE VICTORIA 3000
 AUSTRALIA
 TEL +61 3 9600 2260 FAX +61 3 9600 2266
 MAIL@E-F.COM.AU WWW.E-F.COM.AU
 ABRN 97 516 109 720

Project Title
365-391 PLUMMER ST, PORT MELBOURNE THIRD STREET

Drawing Title
GENERAL ARRANGEMENT PLAN TYPICAL UPPER TOWER - LEVEL 26

Project Number
15134

Drawing Status
MP

Revision Number
A0226

Revision
E

Date
 Jun 04, 2020 - 7:09am



PLUMMER STREET

SALMON STREET

Rev No.	Date	Reason for Issue	Issued By	Rev No.	Date	Reason for Issue	Issued By	Rev No.	Date	Reason for Issue	Issued By
1	15/06/2020	ISSUED FOR PERMITS	MF								
2	16/06/2020	ISSUED FOR PERMITS	MF								

Note: The drawings are to be read with regard to the scale at which the document has been issued and the specific location of the issue. The construction contract which is considered to be correct in the event of any discrepancy.

As an unincorporated document, Elenberg Fraser accepts no responsibility for alterations to persons other than those who have been specifically named in the drawings and who have been notified in writing of any such alterations. Elenberg Fraser is not responsible for any alterations to the drawings which are made by any other person.

The Client agrees to indemnify Elenberg Fraser from and hold Elenberg Fraser harmless from all claims, damages, losses and expenses, including reasonable legal fees and costs of defence, arising from the drawings and from any other design or construction work undertaken by Elenberg Fraser.

Unless otherwise stated, the drawings are the property of Elenberg Fraser and shall not be used for any other purpose without the written consent of Elenberg Fraser. Elenberg Fraser shall not be held liable for any errors or omissions in the drawings or for any consequences arising from the use of the drawings.

© Elenberg Fraser 2020. All rights reserved. No part of this document may be reproduced, stored in a retrieval system, or transmitted in any form or by any means, electronic, mechanical, photocopying, recording, or by any information storage and retrieval system, without the prior written permission of Elenberg Fraser.

SCALE@A0 1:200 SCALE@A2 1:400
PRELIMINARY
NOT FOR CONSTRUCTION

ELENBERG FRASER
ARCHITECTURE
LEVEL 1, 160 QUEEN STREET MELBOURNE VICTORIA 3000
AUSTRALIA
TEL +61 3 9600 2260 FAX +61 3 9600 2266
MAIL@E-F.COM.AU WWW.E-F.COM.AU
ABN 97 556 189 726

Project Title
365-391 PLUMMER ST, PORT MELBOURNE THIRD STREET

Drawing Title
GENERAL ARRANGEMENT PLAN MASTERPLAN ROOF PLAN

Drawing Number
15134

Revision
A0229

Drawing Status
TP

Issue Date
Jun 06, 2020 - 3:59pm