

City of Port Phillip
Advertised Document
No. of Pages: 14

19055 1-7 WATERFRONT PL **9AM SEP 22**
OVERSHADOWING ANALYSIS SCALE: 1:1000 @A3
REVISION: A
STATUS: TP RFI
DATE: 19.10.2020

ELENBERG FRASER
LEVEL 1, 160 QUEEN STREET
MELBOURNE VICTORIA 3000 AUSTRALIA
TEL +61 3 9600 2260
EMAIL MAIL@ELENBERGFRASER.COM
WWW.ELENBERGFRASER.COM
ABN 97 556 188 726

THIS LIABILITY STUDY IS BASED ON THE BEST INFORMATION AVAILABLE ON THE CERTIFICATE OF TITLE AND ON WORKS ACCURATE OR RECENT SURVEY DRAWINGS. IT IS YOUR RESPONSIBILITY TO ENSURE THAT THE INFORMATION CONTAINED IN THIS REPORT IS CORRECT AND UP TO DATE. THE CLIENT ACCEPTS THAT THE LIABILITY STUDY IS A PROFESSIONAL DEVELOPMENT ONLY, WHICH IS SUBJECT TO THE LIMITS OF LIABILITY SET OUT IN THE CERTIFICATE OF TITLE AND ON WORKS ACCURATE OR RECENT SURVEY DRAWINGS. THE CLIENT ACCEPTS THAT THE LIABILITY STUDY IS A PROFESSIONAL DEVELOPMENT ONLY, WHICH IS SUBJECT TO THE LIMITS OF LIABILITY SET OUT IN THE CERTIFICATE OF TITLE AND ON WORKS ACCURATE OR RECENT SURVEY DRAWINGS. THE CLIENT ACCEPTS THAT THE LIABILITY STUDY IS A PROFESSIONAL DEVELOPMENT ONLY, WHICH IS SUBJECT TO THE LIMITS OF LIABILITY SET OUT IN THE CERTIFICATE OF TITLE AND ON WORKS ACCURATE OR RECENT SURVEY DRAWINGS.

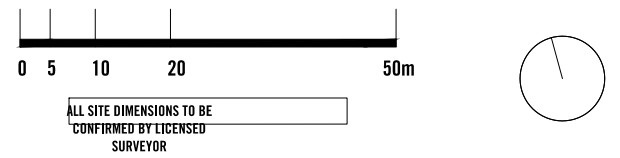

ALL SITE DIMENSIONS TO BE
"CONFIRMED" BY LICENSED
SURVEYOR

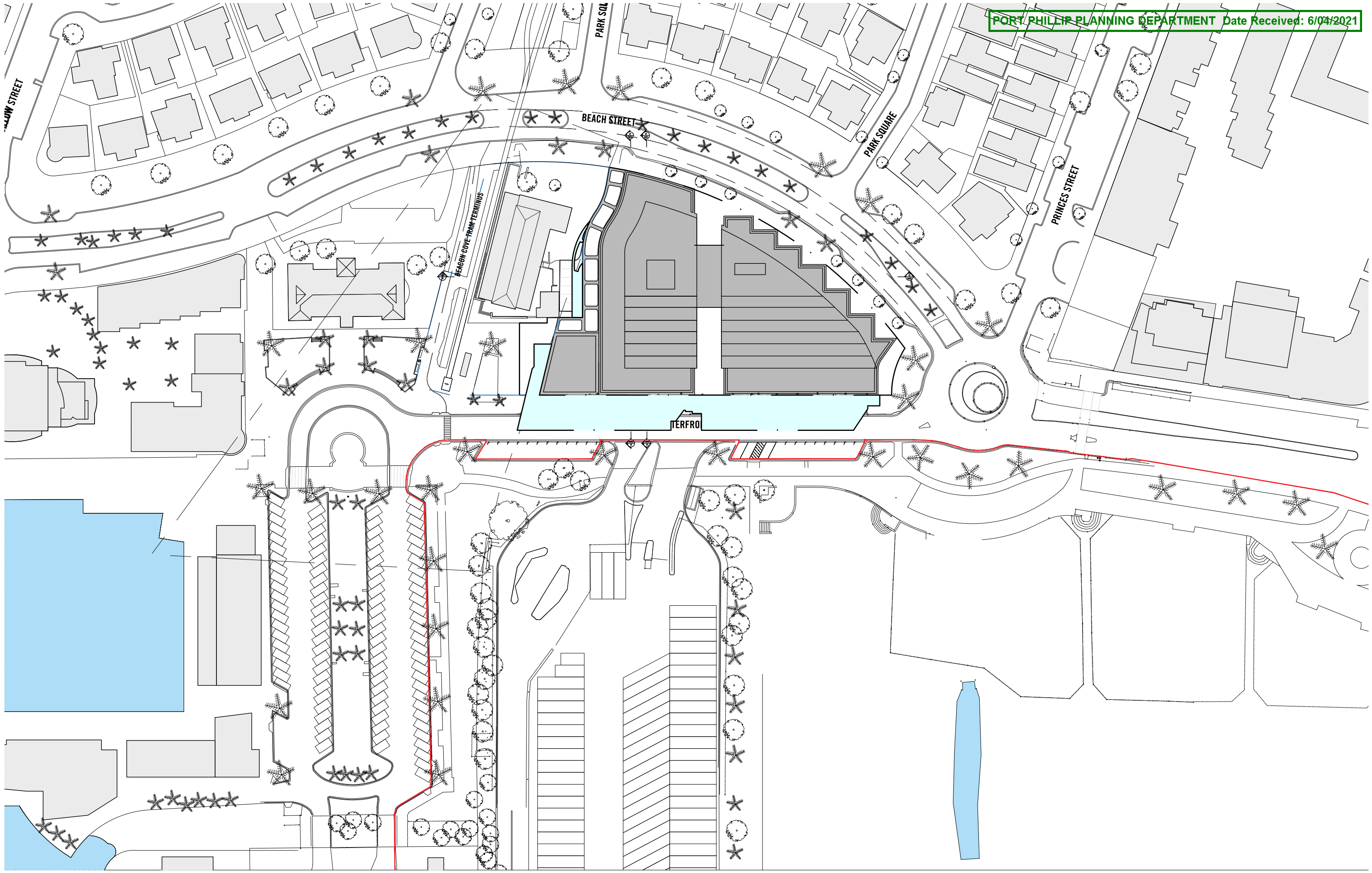

19055 1-7 WATERFRONT PL
OVERSHADOWING ANALYSIS SCALE: 1:1000 @A3
REVISION: A
STATUS: TP RFI
DATE: 19.10.2020

10AM SEP 22

ELENBERG FRASER
LEVEL 1, 160 QUEEN STREET
MELBOURNE VICTORIA 3000 AUSTRALIA
TEL: +61 3 9600 2260
EMAIL: MAIL@ELENBERGFRASER.COM
WWW.ELENBERGFRASER.COM
ABN 97 556 188 726

THIS LIABILITY STUDY IS BASED ON THE BEST INFORMATION AVAILABLE ON THE CERTIFICATE OF TITLE AND IN ACCORDANCE WITH RELEVANT REGULATIONS. IT IS YOUR RESPONSIBILITY TO ENSURE THAT THE INFORMATION CONTAINED IN THIS REPORT IS CORRECT AND COMPLETE. THE CLIENT ACCEPTS THAT THE INFORMATION CONTAINED IN THIS REPORT IS FOR INFORMATIONAL PURPOSES ONLY AND IS NOT TO BE USED FOR ANY OTHER PURPOSE. THE CLIENT ACCEPTS THAT THE INFORMATION CONTAINED IN THIS REPORT IS FOR INFORMATIONAL PURPOSES ONLY AND IS NOT TO BE USED FOR ANY OTHER PURPOSE. THE CLIENT ACCEPTS THAT THE INFORMATION CONTAINED IN THIS REPORT IS FOR INFORMATIONAL PURPOSES ONLY AND IS NOT TO BE USED FOR ANY OTHER PURPOSE.

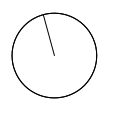

ALL SITE DIMENSIONS TO BE
"CONFIRMED" BY LICENSED
SURVEYOR

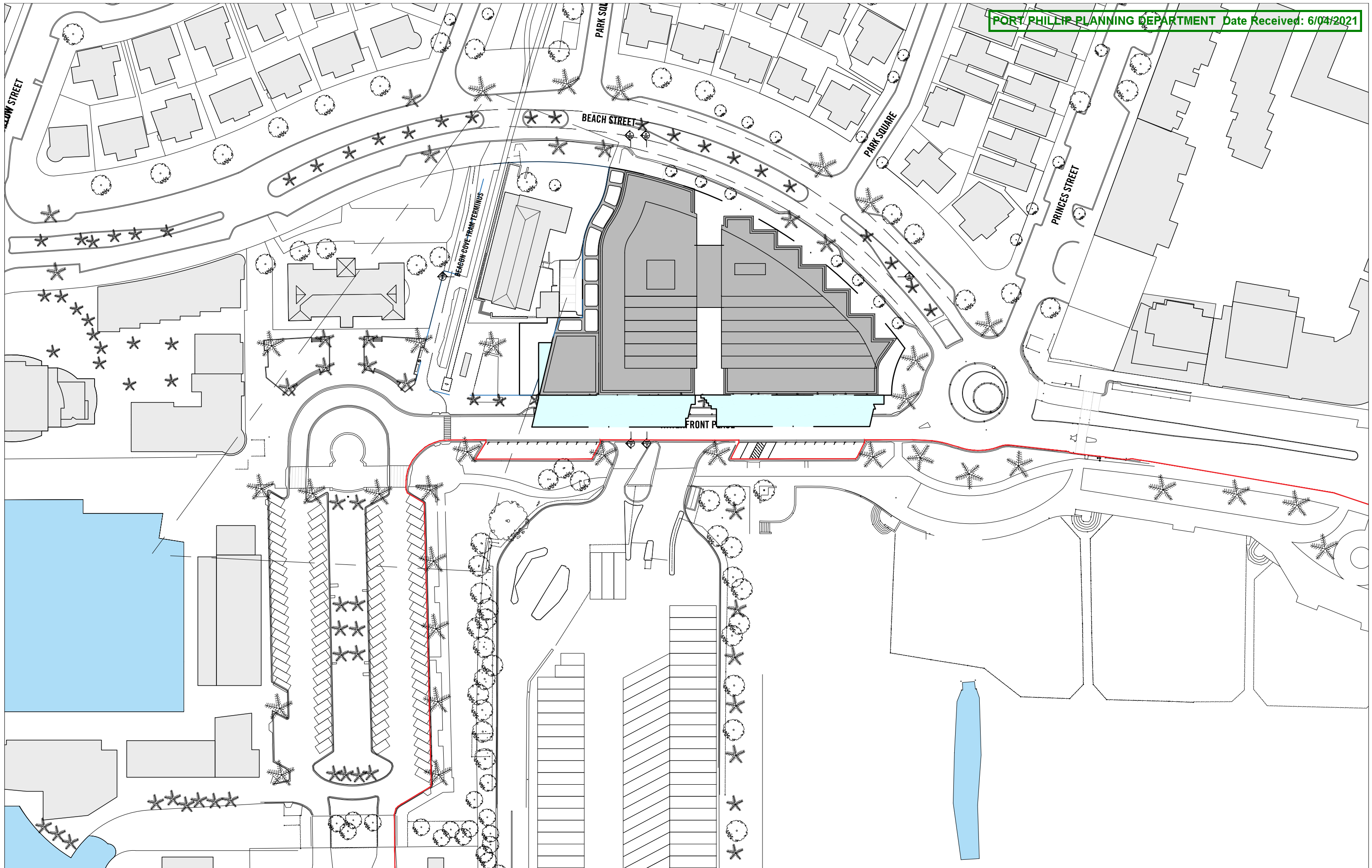

19055 1-7 WATERFRONT PL
OVERSHADOWING ANALYSIS SCALE: 1:1000 @A3
REVISION: A
STATUS: TP RFI
DATE: 19.10.2020

11AM SEP 22

ELENBERG FRASER
LEVEL 1, 160 QUEEN STREET
MELBOURNE VICTORIA 3000 AUSTRALIA
TEL +61 3 9600 2260
EMAIL MAIL@ELENBERGFRASER.COM
WWW.ELENBERGFRASER.COM
ABN 97 556 188 726

THIS LIABILITY STUDY IS BASED ON THE BEST INFORMATION AVAILABLE ON THE CERTIFICATE OF TITLE AND ON WORKS ACCURATE OR RECENT SURVEY DRAWINGS. IF IT IS YOUR RESPONSIBILITY TO OBTAIN THE BEST INFORMATION CONTACT THE SURVEYOR FOR THE LIMITED INFORMATION AVAILABLE, WHICH IS BELIEVED TO BE CORRECT AT THE TIME OF PREPARATION. THE LIABILITY STUDY WILL REPRESENT AN APPROXIMATE DEVELOPMENT ONLY, WHICH IS SUBJECT TO FINAL CONSULTATION WITH THE CITY AND LOCAL GOVERNMENT AND ALL OTHER RELEVANT AUTHORITIES. THESE ARE BELIEVED TO BE ALL RELEVANT LOCAL GOVERNMENT AUTHORITIES AND OTHER RELEVANT INSTITUTIONS AND CONTRACTORS. IT IS NOT GUARANTEED THAT THE SCHEDULE, IF APPLICABLE, WILL COMPLY WITH ALL RELEVANT STATUTORY REGULATIONS. AN INDEPENDENT PROFESSIONAL SURVEYOR HAS CONDUCTED VISUAL VERIFICATION OF THE REPORT AND HAS FOUND IT TO BE ACCURATE TO THE BEST OF HIS KNOWLEDGE AND BELIEF.

ALL COPYRIGHT AND OTHER INTELLECTUAL PROPERTY RIGHTS IN ANY DOCUMENTS, DRAWINGS AND MATERIALS PROVIDED BY YOU OR BY ANY OTHER PARTY ARE RESERVED BY YOU OR BY THAT PARTY. THE CLIENT MUST OBTAIN THE NECESSARY PERMISSIONS FROM ANY OTHER PARTY TO REPRODUCE OR TRANSMIT ANY INFORMATION CONTAINED IN THIS REPORT. THE CLIENT MUST OBTAIN THE NECESSARY PERMISSIONS FROM ANY OTHER PARTY TO REPRODUCE OR TRANSMIT ANY INFORMATION CONTAINED IN THIS REPORT. THE CLIENT MUST OBTAIN THE NECESSARY PERMISSIONS FROM ANY OTHER PARTY TO REPRODUCE OR TRANSMIT ANY INFORMATION CONTAINED IN THIS REPORT.

THE CLIENT MUST OBTAIN THE NECESSARY PERMISSIONS FROM ANY OTHER PARTY TO REPRODUCE OR TRANSMIT ANY INFORMATION CONTAINED IN THIS REPORT. THE CLIENT MUST OBTAIN THE NECESSARY PERMISSIONS FROM ANY OTHER PARTY TO REPRODUCE OR TRANSMIT ANY INFORMATION CONTAINED IN THIS REPORT. THE CLIENT MUST OBTAIN THE NECESSARY PERMISSIONS FROM ANY OTHER PARTY TO REPRODUCE OR TRANSMIT ANY INFORMATION CONTAINED IN THIS REPORT.

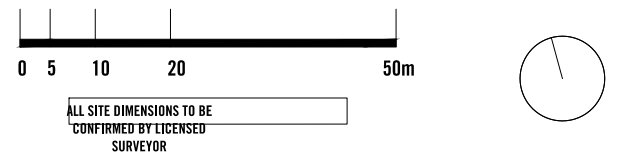

ALL SITE DIMENSIONS TO BE
CONFIRMED BY LICENSED
SURVEYOR

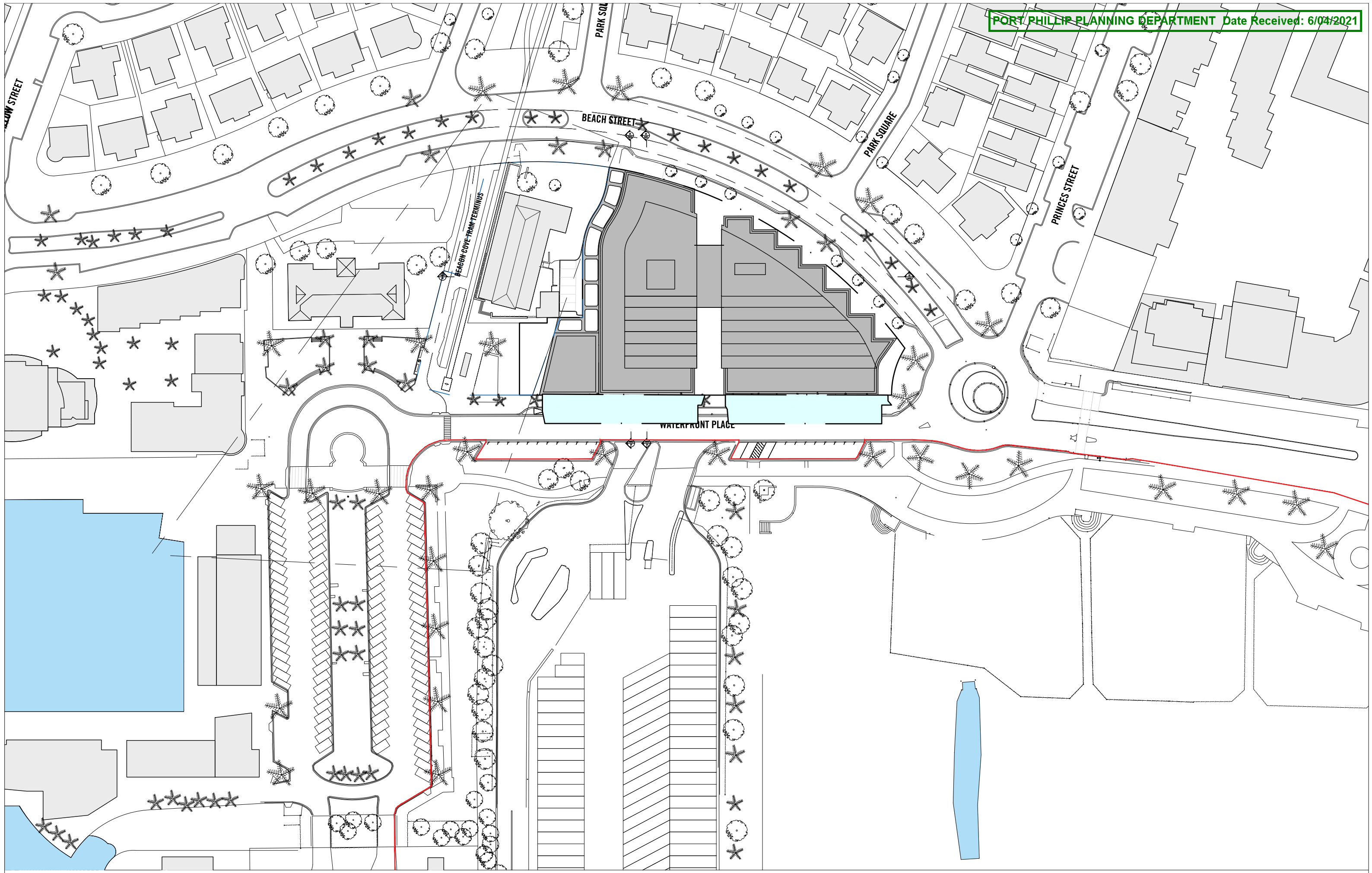

19055 1-7 WATERFRONT PL 12 NOON SEP 22
OVERSHADOWING ANALYSIS SCALE: 1:1000 @A3
REVISION: A
STATUS: TP RFI
DATE: 19.10.2020

ELENBERG FRASER
LEVEL 1, 160 QUEEN STREET
MELBOURNE VICTORIA 3000 AUSTRALIA
TEL +61 3 9600 2260
EMAIL MAIL@ELENBERGFRASER.COM
WWW.ELENBERGFRASER.COM
ABN 97 556 188 726

THIS LIABILITY STUDY IS BASED ONLY ON THE INFORMATION AVAILABLE ON THE CERTIFICATE OF TITLE AND ON WORKS AVAILABLE OR RECORDED SURVEY DRAWINGS. IT IS YOUR RESPONSIBILITY TO ENSURE THAT THE INFORMATION CONTAINED IN THIS REPORT IS ACCURATE AND COMPLETE. THE CLIENT ACCEPTS THAT THE LIABILITY STUDY IS FOR INFORMATIONAL PURPOSES ONLY AND IS NOT TO BE USED FOR ANY OTHER PURPOSE. THE CLIENT ACCEPTS THAT THE LIABILITY STUDY IS FOR INFORMATIONAL PURPOSES ONLY AND IS NOT TO BE USED FOR ANY OTHER PURPOSE. THE CLIENT ACCEPTS THAT THE LIABILITY STUDY IS FOR INFORMATIONAL PURPOSES ONLY AND IS NOT TO BE USED FOR ANY OTHER PURPOSE.

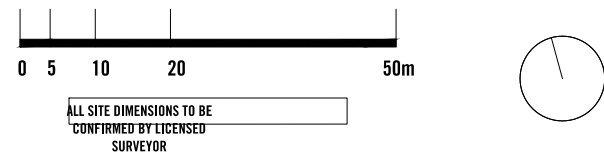

ALL SITE DIMENSIONS TO BE
"CONFIRMED" BY LICENSED
SURVEYOR

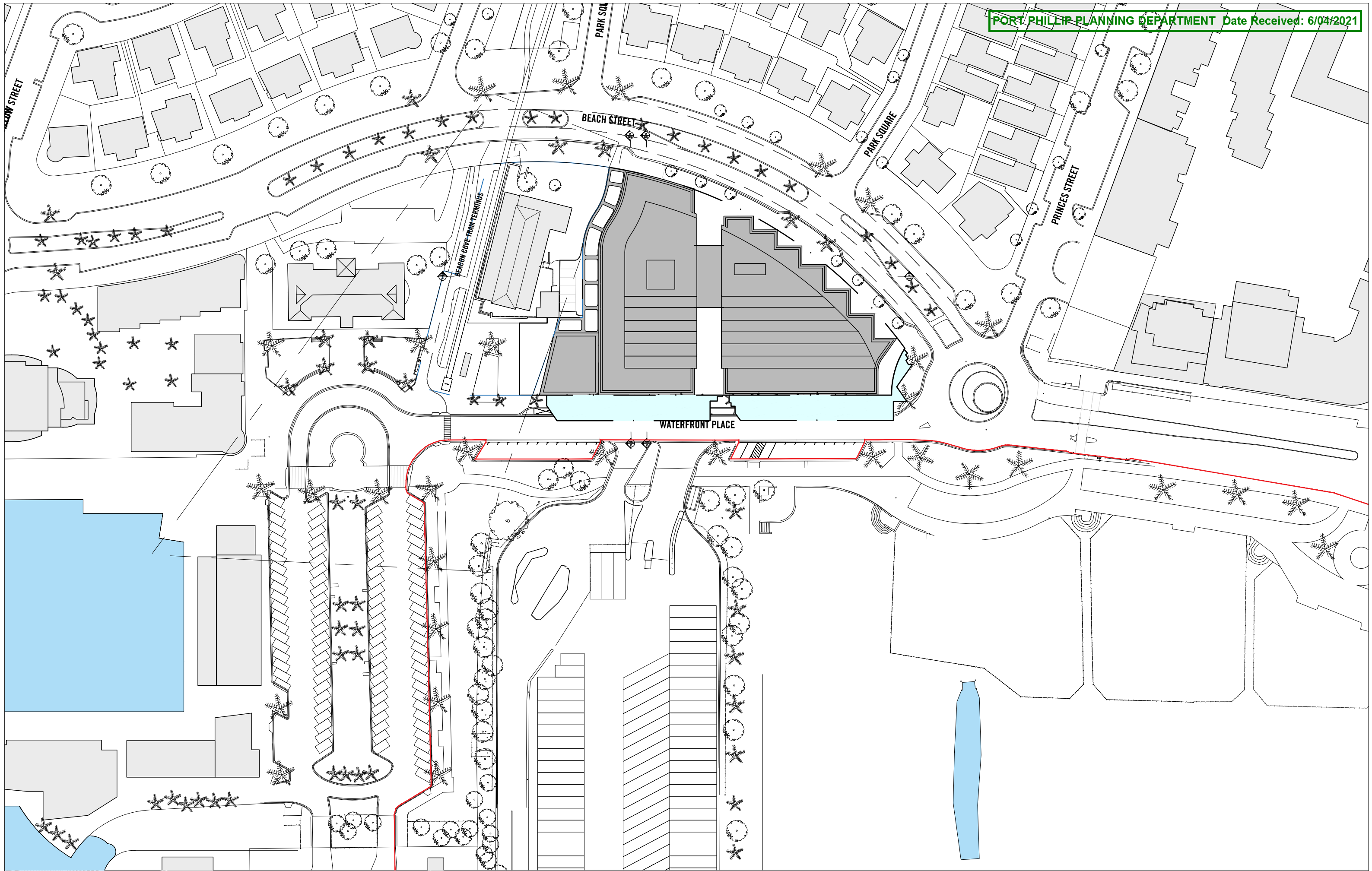

19055 1-7 WATERFRONT PL 1PM SEP 22
OVERSHADOWING ANALYSIS SCALE: 1:1000 @A3
REVISION: A
STATUS: TP RF1
DATE: 19.10.2020

ELENBERG FRASER
LEVEL 1, 160 QUEEN STREET
MELBOURNE VICTORIA 3000 AUSTRALIA
TEL +61 3 9600 2260
EMAIL MAIL@ELENBERGFRASER.COM
WWW.ELENBERGFRASER.COM
ABN 97 556 188 726

THIS LIABILITY STUDY IS BASED ON THE BEST INFORMATION AVAILABLE ON THE CERTIFICATE OF TITLE AND ON WORKS ACCURATE OR RECENT SURVEY DRAWINGS. IT IS YOUR RESPONSIBILITY TO ENSURE THAT THE INFORMATION CORRECTLY REFLECTS THE LIMITED INFORMATION AVAILABLE, WHICH IS BELIEVED TO BE CORRECT AT THE TIME OF PREPARATION. THE LIABILITY STUDY WILL REPRESENT A PROFESSIONAL DEVELOPMENT ONLY, WHICH IS SUBJECT TO THE CONSULTATION LIAISON WITH AND APPROVAL BY CIVIL AND LOCAL GOVERNMENT AND ALL OTHER RELEVANT AUTHORITIES. THESE ARE BELIEVED TO BE ALL RELEVANT LOCAL GOVERNMENT AUTHORITIES AND OTHER RELEVANT INSTITUTIONS AND CONTRACTORS. IT IS NOT GUARANTEED THAT THE SCHEDULE, IF PURSUED, WILL COMPLY WITH ALL APPLICABLE STATUTORY REGULATIONS, AS BE SUPERSEDED BY THE RELEVANT AUTHORITIES OR ANY OTHER RELEVANT INSTITUTIONS OR CONTRACTORS. THE REPORT DOES NOT TAKE INTO ACCOUNT ANY FUTURE CHANGES TO THE RELEVANT REGULATIONS OR ANY OTHER RELEVANT INSTITUTIONS OR CONTRACTORS.

ALL COPYRIGHT AND OTHER INTELLECTUAL PROPERTY RIGHTS IN DOCUMENTS, DRAWINGS AND MATERIALS PROVIDED BY YOU OR BY ANY OTHER PERSON OR ENTITY ARE RESERVED BY YOU OR BY ANY OTHER PERSON OR ENTITY. THE CLIENT MUST ENSURE THAT THE CLIENT HAS THE NECESSARY RIGHTS TO USE THE INFORMATION PROVIDED IN THIS REPORT FOR THE PURPOSES OF THE PROJECT AND TO AUTHORISE THE PREPARATION OF THIS REPORT. THE CLIENT MUST ENSURE THAT THE CLIENT HAS THE NECESSARY RIGHTS TO USE THE INFORMATION PROVIDED IN THIS REPORT FOR THE PURPOSES OF THE PROJECT AND TO AUTHORISE THE PREPARATION OF THIS REPORT.

A. COSTS OF OBTAINING OR PROVIDING, REVIEWING OR OBTAINING OPPORTUNITY COSTS ARISING FROM OR IN CONNECTION WITH THIS LIABILITY STUDY, INCLUDING THE COSTS OF ANY PROFESSIONAL SERVICES OR ANY OTHER COSTS INCURRED BY YOU OR BY ANY OTHER PERSON OR ENTITY IN CONNECTION WITH THIS LIABILITY STUDY, INCLUDING THE COSTS OF ANY PROFESSIONAL SERVICES OR ANY OTHER COSTS INCURRED BY YOU OR BY ANY OTHER PERSON OR ENTITY IN CONNECTION WITH THIS LIABILITY STUDY.

B. COSTS OF OBTAINING OR PROVIDING, REVIEWING OR OBTAINING OPPORTUNITY COSTS ARISING FROM OR IN CONNECTION WITH THIS LIABILITY STUDY, INCLUDING THE COSTS OF ANY PROFESSIONAL SERVICES OR ANY OTHER COSTS INCURRED BY YOU OR BY ANY OTHER PERSON OR ENTITY IN CONNECTION WITH THIS LIABILITY STUDY.

C. ANY LIABILITY ARISING FROM THIS REPORT THAT IS NOT COVERED BY THIS REPORT OR THAT IS NOT COVERED BY THIS REPORT OR THAT IS NOT COVERED BY THIS REPORT.

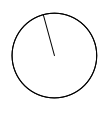

ALL SITE DIMENSIONS TO BE CONFIRMED BY LICENSED SURVEYOR

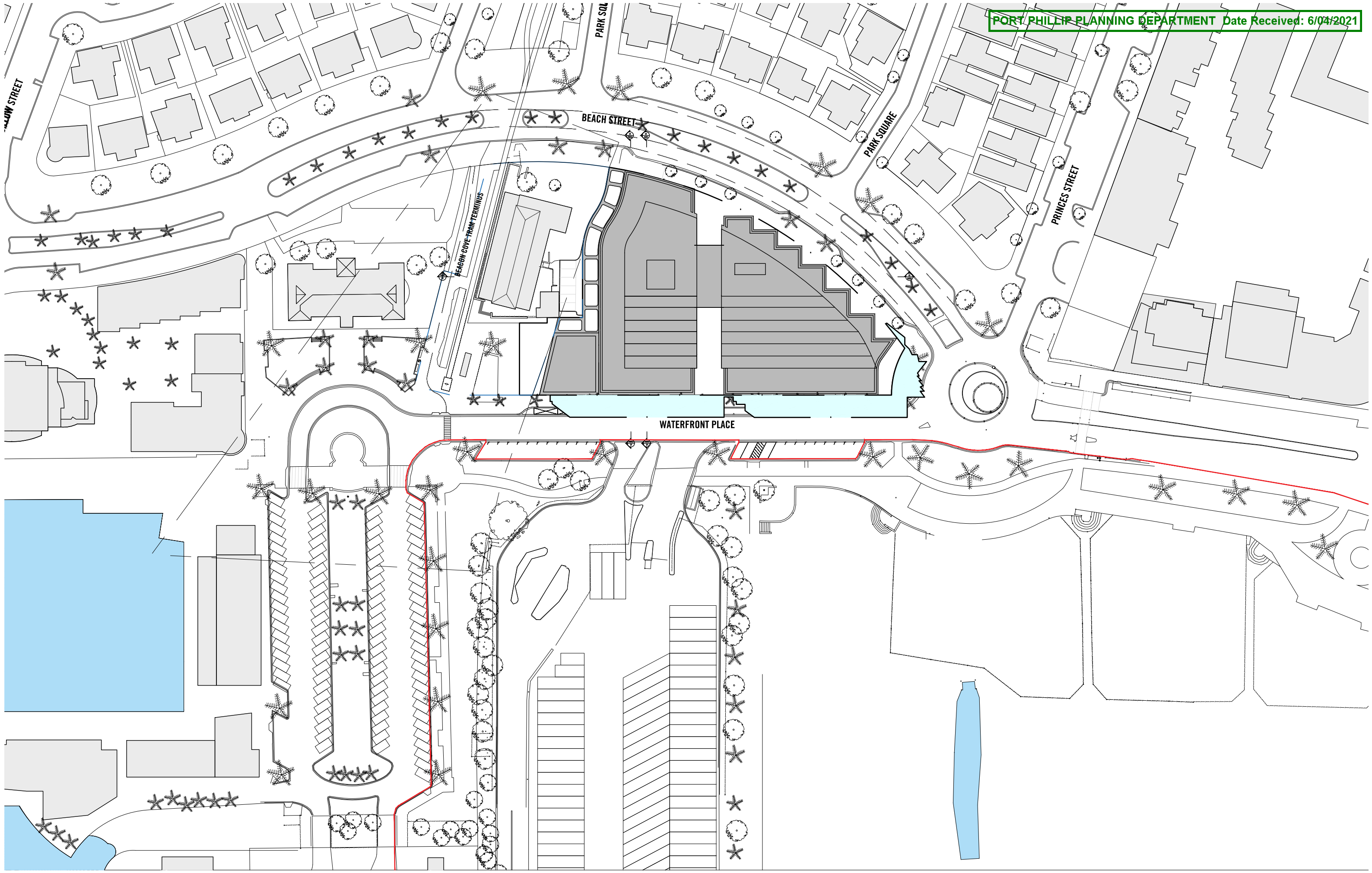

19055 1-7 WATERFRONT PL 2PM SEP 22
OVERSHADOWING ANALYSIS SCALE: 1:1000 @A3
REVISION: A
STATUS: TP RFI
DATE: 19.10.2020

ELENBERG FRASER
LEVEL 1, 160 QUEEN STREET
MELBOURNE VICTORIA 3000 AUSTRALIA
TEL: +61 3 9600 2260
EMAIL: MAIL@ELENBERGFRASER.COM
WWW.ELENBERGFRASER.COM
ABN 97 556 188 726

THIS LIABILITY STUDY IS BASED ON THE BEST INFORMATION AVAILABLE ON THE CERTIFICATE OF TITLE AND IN MORE ACCURATE OR RECENT SURVEY DRAWINGS. IT IS YOUR RESPONSIBILITY TO ENSURE THAT THE INFORMATION CONTAINED IN THIS REPORT IS CORRECT AND UP TO DATE. THE CLIENT ACCEPTS THAT THE LIABILITY STUDY WILL BE A PROFESSIONAL DEVELOPMENT ONLY, WHICH IS SUBJECT TO THE LIMITATIONS OF THE PROFESSIONAL DEVELOPMENT ONLY. THE CLIENT ACCEPTS THAT THE LIABILITY STUDY WILL BE A PROFESSIONAL DEVELOPMENT ONLY, WHICH IS SUBJECT TO THE LIMITATIONS OF THE PROFESSIONAL DEVELOPMENT ONLY. THE CLIENT ACCEPTS THAT THE LIABILITY STUDY WILL BE A PROFESSIONAL DEVELOPMENT ONLY, WHICH IS SUBJECT TO THE LIMITATIONS OF THE PROFESSIONAL DEVELOPMENT ONLY.

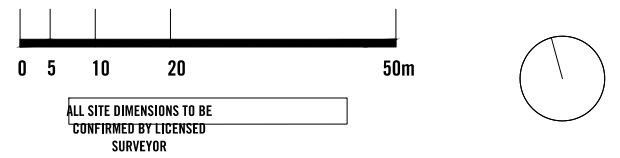

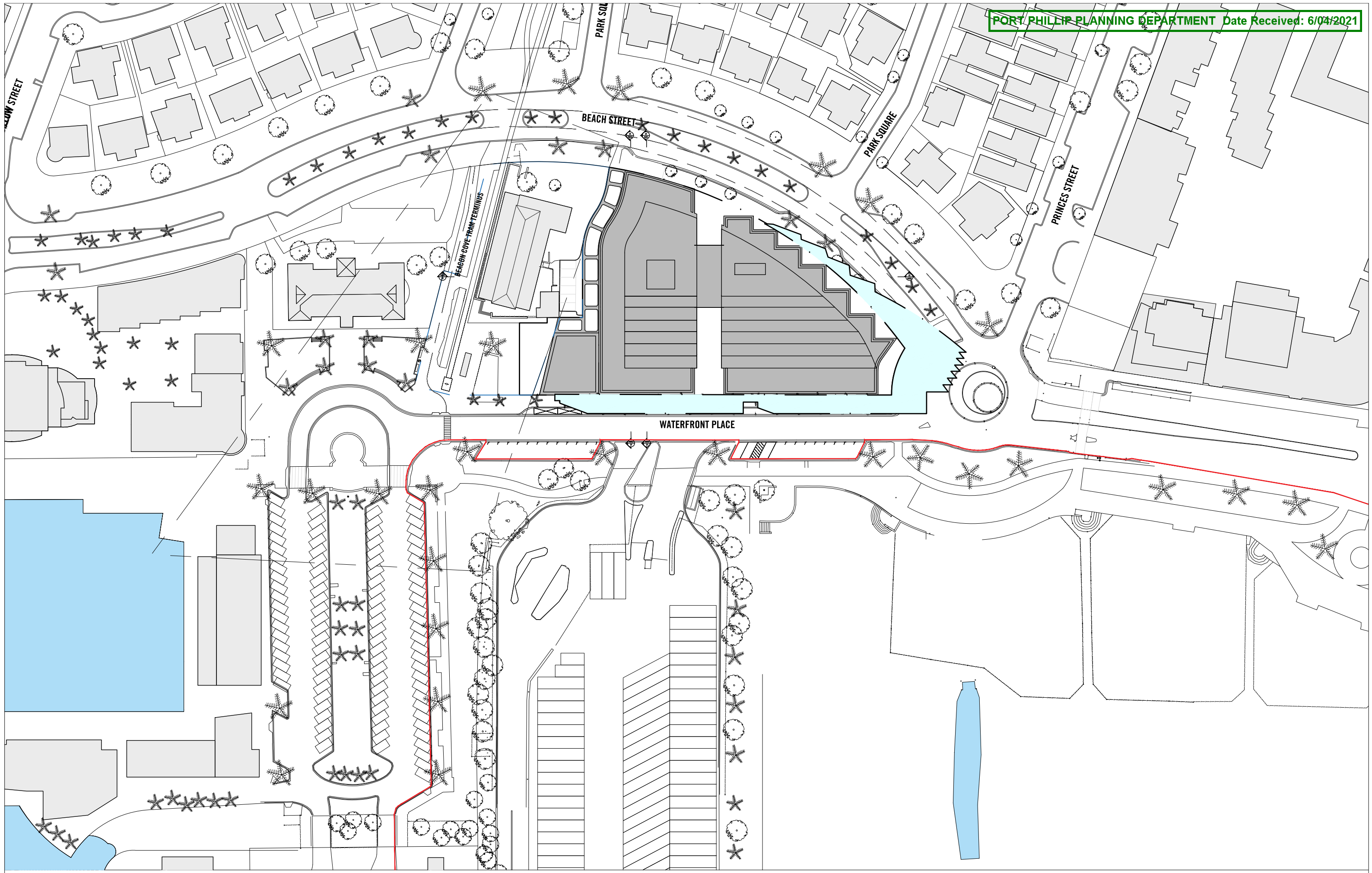

19055 1-7 WATERFRONT PL 3PM SEP 22
OVERSHADOWING ANALYSIS SCALE: 1:1000 @A3
REVISION: A
STATUS: TP RFI
DATE: 19.10.2020

ELENBERG FRASER
LEVEL 1, 160 QUEEN STREET
MELBOURNE VICTORIA 3000 AUSTRALIA
TEL +61 3 9600 2260
EMAIL MAIL@ELENBERGFRASER.COM
WWW.ELENBERGFRASER.COM
ABN 97 556 188 726

THIS LIABILITY STUDY IS BASED ONLY ON THE INFORMATION AVAILABLE ON THE CERTIFICATE OF TITLE AND ON WORKS ACCURATE OR RECENT SURVEY DRAWINGS. IF IT IS YOUR RESPONSIBILITY TO OBTAIN THE INFORMATION, YOU MUST CONTACT THE SURVEYOR FOR THE LIMITED INFORMATION AVAILABLE, WHICH IS BELIEVED TO BE CORRECT AT THE TIME OF PREPARATION. THE LIABILITY STUDY WILL NOT BE A SUBSTITUTE FOR A PROFESSIONAL SURVEYOR'S WORK, WHICH IS SUBJECT TO THE CERTIFICATE OF TITLE AND APPROVAL BY THE LOCAL GOVERNMENT AND ALL OTHER RELEVANT REGULATIONS. PLEASE ALSO BE AWARE THAT ALL INFORMATION, INCLUDING THE CERTIFICATE OF TITLE, THE SURVEY DRAWINGS AND OTHER RELEVANT INVESTIGATIONS AND CONTROLS, IS NOT GUARANTEED THAT THE SCHEME, IF PURSUED, WILL COMPLY WITH ALL RELEVANT REGULATIONS, OR BE COMPATIBLE WITH THE RELEVANT AUTHORITIES OR ANY OTHER REGULATIONS. THE INFORMATION PROVIDED IN THIS REPORT IS NOT TO BE USED FOR ANY OTHER PURPOSES WITHOUT THE WRITTEN PERMISSION OF ELENBERG FRASER. THE INFORMATION PROVIDED IN THIS REPORT IS NOT TO BE USED FOR ANY OTHER PURPOSES WITHOUT THE WRITTEN PERMISSION OF ELENBERG FRASER. THE INFORMATION PROVIDED IN THIS REPORT IS NOT TO BE USED FOR ANY OTHER PURPOSES WITHOUT THE WRITTEN PERMISSION OF ELENBERG FRASER. THE INFORMATION PROVIDED IN THIS REPORT IS NOT TO BE USED FOR ANY OTHER PURPOSES WITHOUT THE WRITTEN PERMISSION OF ELENBERG FRASER.

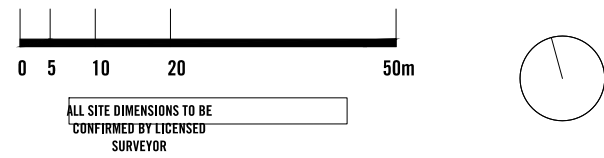

ALL SITE DIMENSIONS TO BE CONFIRMED BY LICENSED SURVEYOR

PUBLICLY ACCESSIBLE: 3893M²
NON ACCESSIBLE: 3248M²
TOTAL AREA OVERSHADOWED: 7141M²

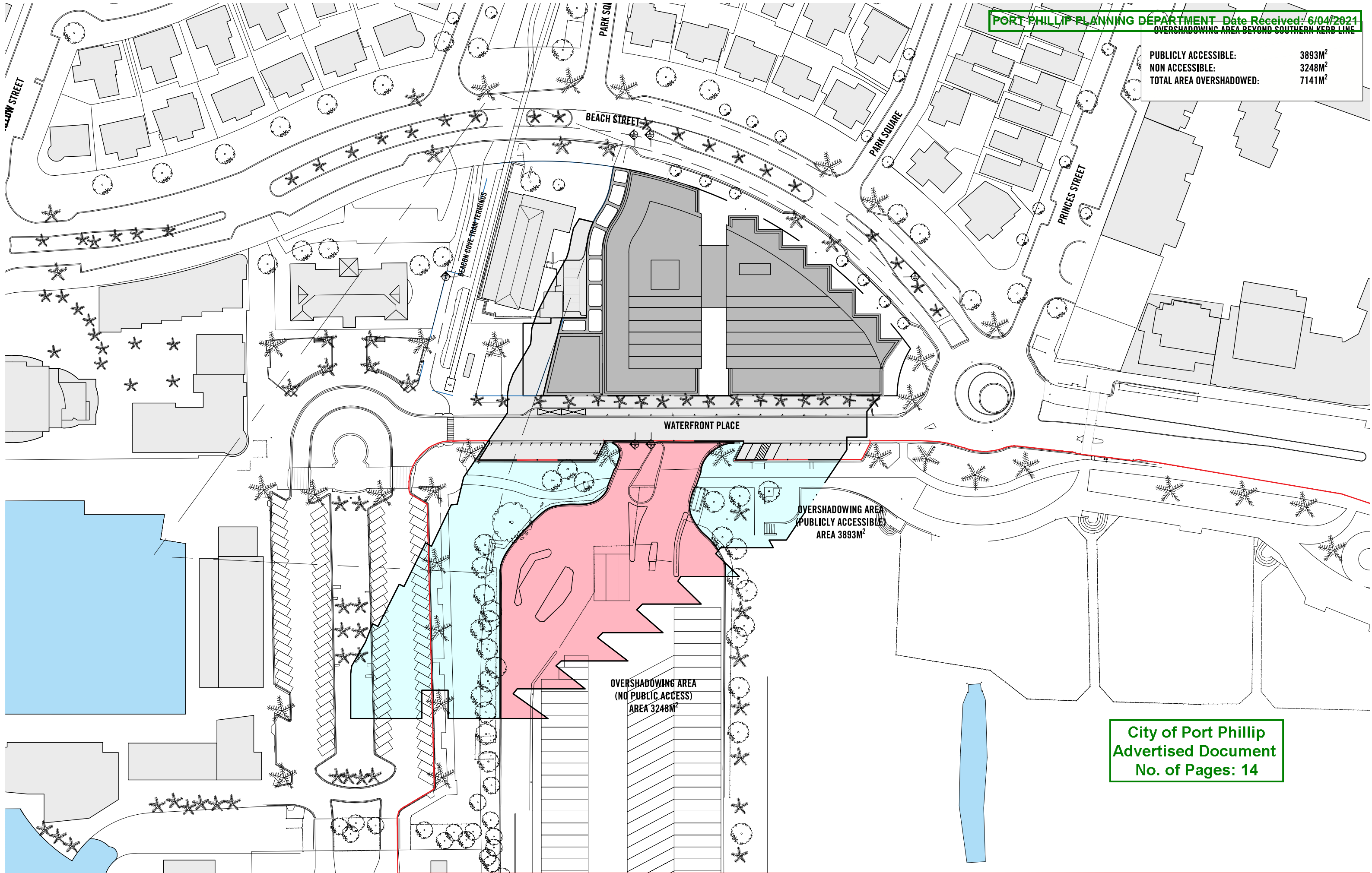

City of Port Phillip
Advertised Document
No. of Pages: 14

19055_1-7 WATERFRONT PL
OVERSHADOWING ANALYSIS_SCALE: 1:1000 @A3
REVISION: A
STATUS: TP RFI
DATE: 19.10.2020

9AM JUNE 21

ELENBERG FRASER

LEVEL 1, 160 QUEEN STREET
MELBOURNE VICTORIA 3000 AUSTRALIA
TEL +61 3 9600 2260
EMAIL MAIL@ELENBERGFRASER.COM
WWW.ELENBERGFRASER.COM
ABN 97 556 188 725

THIS STUDY AND REPORT IS BASED ON THE INFORMATION PROVIDED TO THE CONSULTANTS BY THE CLIENT AND IS SUBJECT TO THE ACCURACY AND COMPLETENESS OF THAT INFORMATION. THE CONSULTANTS DO NOT WARRANT OR REPRESENT THAT THE INFORMATION IS CORRECT OR COMPLETE. THE CONSULTANTS SHALL NOT BE RESPONSIBLE FOR ANY DAMAGE, LOSS OR LIABILITY OF ANY KIND, INCLUDING COSTS OF INVESTIGATION, CONSTRUCTION AND OTHER COSTS, ARISING OUT OF OR IN CONNECTION WITH THIS PROJECT, WHETHER CAUSED IN WHOLE OR IN PART BY THE CLIENT'S NEGLIGENCE OR OTHERWISE. THE CONSULTANTS SHALL NOT BE RESPONSIBLE FOR ANY DAMAGE, LOSS OR LIABILITY OF ANY KIND, INCLUDING COSTS OF INVESTIGATION, CONSTRUCTION AND OTHER COSTS, ARISING OUT OF OR IN CONNECTION WITH THIS PROJECT, WHETHER CAUSED IN WHOLE OR IN PART BY THE CLIENT'S NEGLIGENCE OR OTHERWISE.



ALL SITE DIMENSIONS TO BE
CONFIRMED BY LICENSED
SURVEYOR

PUBLICLY ACCESSIBLE: 1437M²
NON ACCESSIBLE: 1753M²
TOTAL AREA OVERSHADOWED: 3190M²

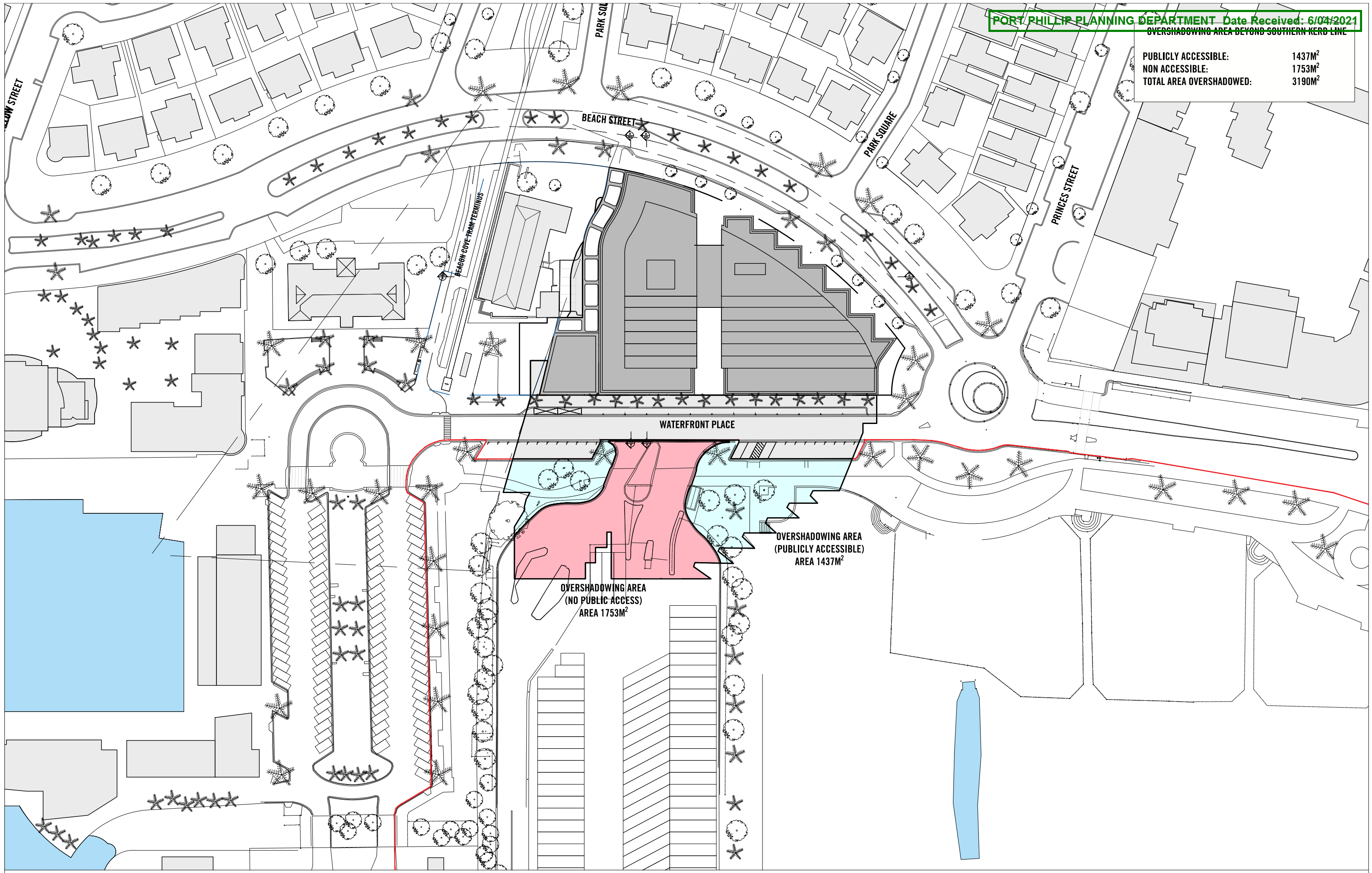

19055 1-7 WATERFRONT PL 10AM JUNE 21
OVERSHADOWING ANALYSIS SCALE: 1:1000 @A3
REVISION: A
STATUS: TP RFI
DATE: 19.10.2020

ELENBERG FRASER
LEVEL 1, 160 QUEEN STREET
MELBOURNE VICTORIA 3000 AUSTRALIA
TEL +61 3 9600 2260
EMAIL MAIL@ELENBERGFRASER.COM
WWW.ELENBERGFRASER.COM
ABN 97 556 188 726

THIS LIABILITY STUDY IS BASED ON THE INFORMATION AVAILABLE ON THE CERTIFICATE OF TITLE AND IN MORE ACCURATE OR RECENT SURVEY DRAWINGS. IT IS YOUR RESPONSIBILITY TO ENSURE THAT THE INFORMATION CONTAINED IN THIS REPORT IS CORRECT AND UP TO DATE. THE CLIENT ACCEPTS THE LIABILITY FOR ANY INACCURACIES OR OMISSIONS IN THIS REPORT. THE CLIENT ACCEPTS THE LIABILITY FOR ANY INACCURACIES OR OMISSIONS IN THIS REPORT. THE CLIENT ACCEPTS THE LIABILITY FOR ANY INACCURACIES OR OMISSIONS IN THIS REPORT. THE CLIENT ACCEPTS THE LIABILITY FOR ANY INACCURACIES OR OMISSIONS IN THIS REPORT.

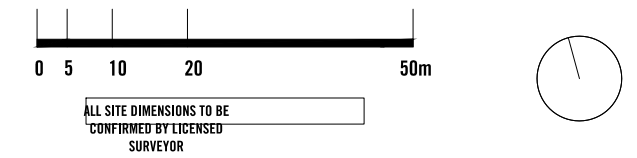

PUBLICLY ACCESSIBLE: 915M²
 NON ACCESSIBLE: 587M²
 TOTAL AREA OVERSHADOWED: 1502M²

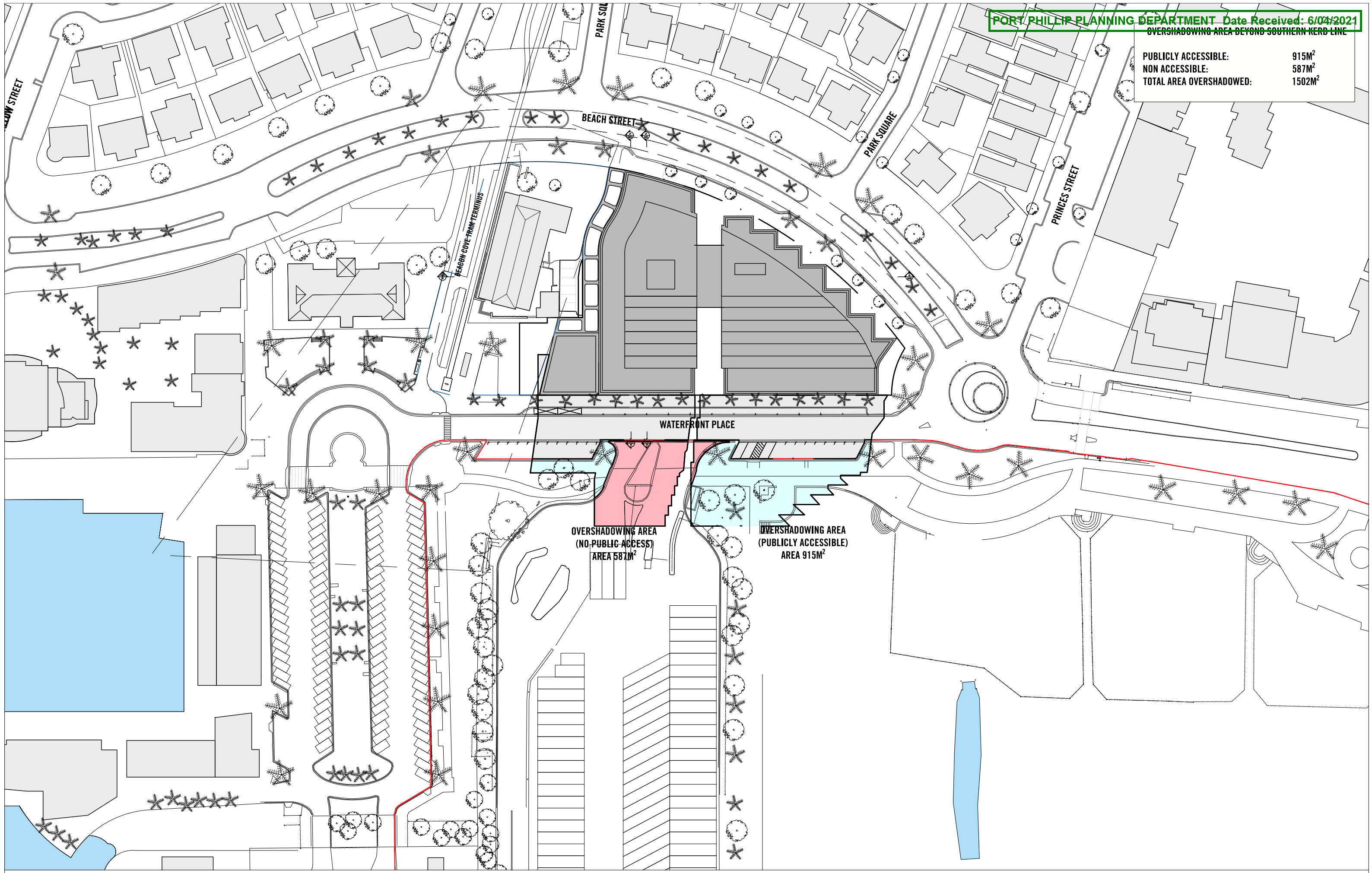

OVERSHADOWING AREA
 (NO PUBLIC ACCESS)
 AREA 587M²

OVERSHADOWING AREA
 (PUBLICLY ACCESSIBLE)
 AREA 915M²

19055 1-7 WATERFRONT PL **11AM JUNE 21**
 OVERSHADOWING ANALYSIS SCALE: 1:1000 @A3
 REVISION: A
 STATUS: TP RFI
 DATE: 19.10.2020

ELENBERG FRASER
 LEVEL 1, 160 QUEEN STREET
 MELBOURNE VICTORIA 3000 AUSTRALIA
 TEL: +61 3 9600 2260
 EMAIL: MAIL@ELENBERGFRASER.COM
 WWW.ELENBERGFRASER.COM
 ABN 97 556 188 726

THIS VISIBILITY STUDY IS BASED ONLY ON THE INFORMATION AVAILABLE ON THE CERTIFICATES OF TITLE AND IS NOT TO BE TAKEN AS AN ACCURATE OR EXHAUSTIVE SURVEY DRAWING. IT IS YOUR RESPONSIBILITY TO OBTAIN THE NECESSARY INFORMATION TO CORRECT THE REPORT HEREON FOR THE LIMITED INFORMATION AVAILABLE, WHICH IS BELIEVED TO BE CORRECT AT THE TIME OF PREPARATION. THE VISIBILITY STUDY WILL REPRESENT A PROPOSED DEVELOPMENT ONLY, WHICH IS SUBJECT TO FINAL CONSULTATION, APPROVALS AND APPROVAL BY STATE AND LOCAL GOVERNMENT AND ALL OTHER RELEVANT AUTHORITIES. AS SUCH, WE MAKE NO WARRANTY AS TO THE ACCURACY OF THE VISIBILITY STUDY. VISIBILITY STUDIES SHOULD BE USED AS A GUIDE ONLY AND SHOULD NOT BE USED FOR ANY OTHER PURPOSES WITHOUT THE EXPRESSED WRITTEN CONSENT OF ELENBERG FRASER. WE ACCEPT NO LIABILITY FOR ANY LOSS OR DAMAGE CAUSED BY THE USE OF THIS VISIBILITY STUDY. THE INFORMATION PROVIDED IS FOR INFORMATION ONLY AND DOES NOT CONSTITUTE AN OFFER OF ANY FINANCIAL PRODUCT OR SERVICE. THE INFORMATION PROVIDED IS FOR INFORMATION ONLY AND DOES NOT CONSTITUTE AN OFFER OF ANY FINANCIAL PRODUCT OR SERVICE. THE INFORMATION PROVIDED IS FOR INFORMATION ONLY AND DOES NOT CONSTITUTE AN OFFER OF ANY FINANCIAL PRODUCT OR SERVICE. THE INFORMATION PROVIDED IS FOR INFORMATION ONLY AND DOES NOT CONSTITUTE AN OFFER OF ANY FINANCIAL PRODUCT OR SERVICE.

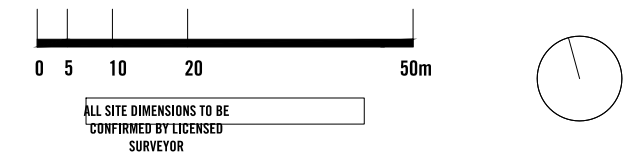

PUBLICLY ACCESSIBLE: 541M²
 NON ACCESSIBLE: 356M²
 TOTAL AREA OVERSHADOWED: 897M²

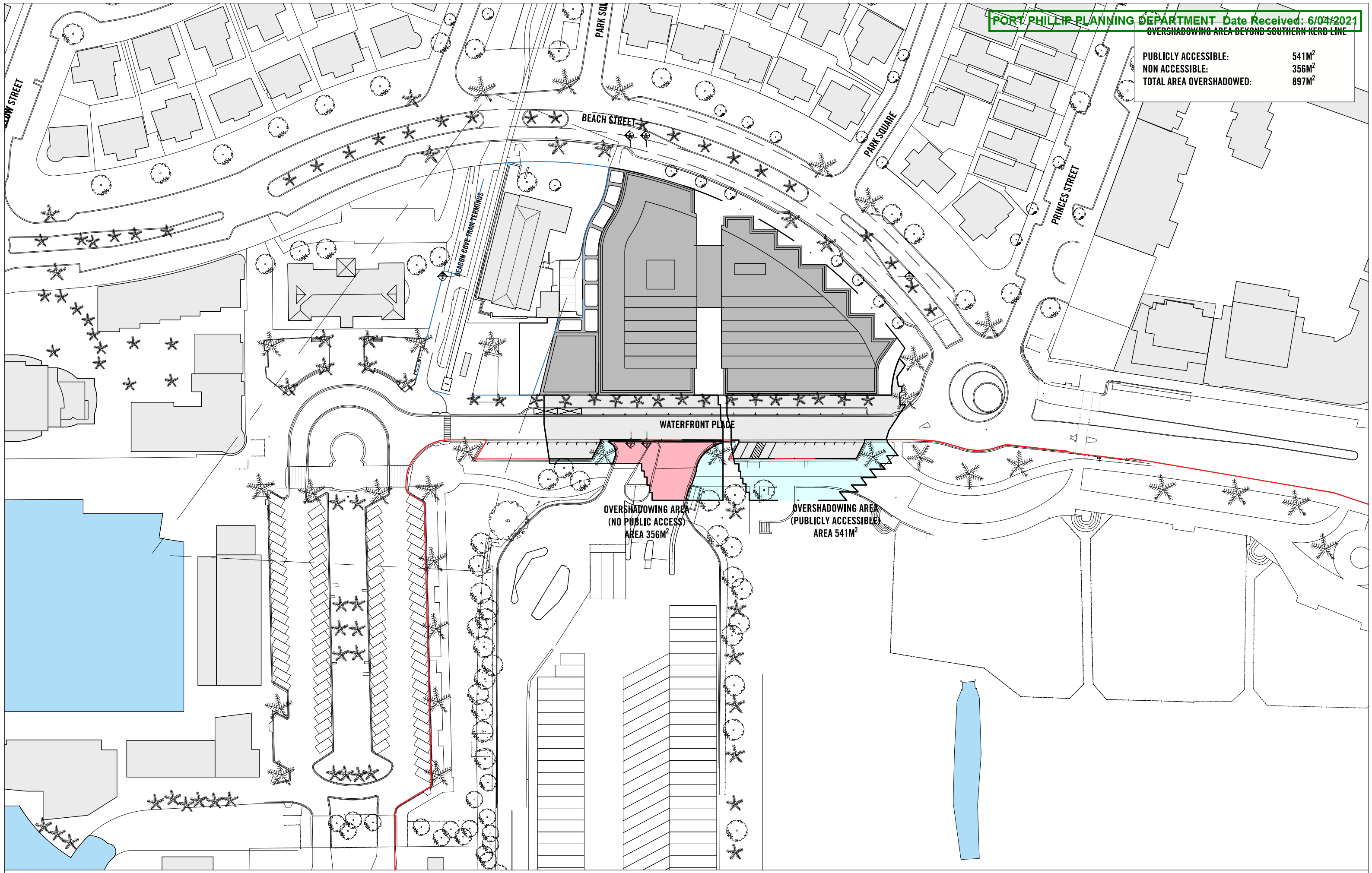

OVERSHADOWING AREA
 (NO PUBLIC ACCESS)
 AREA 356M²

OVERSHADOWING AREA
 (PUBLICLY ACCESSIBLE)
 AREA 541M²

19055 1-7 WATERFRONT PL **12 NOON JUNE 21**
 OVERSHADOWING ANALYSIS SCALE: 1:1000 @A3
 REVISION: A
 STATUS: TP RFI
 DATE: 19.10.2020

ELENBERG FRASER
 LEVEL 1, 160 QUEEN STREET
 MELBOURNE VICTORIA 3000 AUSTRALIA
 TEL: +61 3 9600 2260
 EMAIL: MAIL@ELENBERGFRASER.COM
 WWW.ELENBERGFRASER.COM
 ABN 97 556 188 726

THIS LIABILITY STUDY IS BASED ON THE INFORMATION AVAILABLE TO THE SURVEYOR AT THE TIME OF THE SURVEY. THE SURVEYOR HAS CONDUCTED VISUAL INSPECTIONS AND PHOTOGRAPHY TO IDENTIFY OVERSHADOWING AREAS. THE SURVEYOR HAS CONDUCTED VISUAL INSPECTIONS AND PHOTOGRAPHY TO IDENTIFY OVERSHADOWING AREAS. THE SURVEYOR HAS CONDUCTED VISUAL INSPECTIONS AND PHOTOGRAPHY TO IDENTIFY OVERSHADOWING AREAS. THE SURVEYOR HAS CONDUCTED VISUAL INSPECTIONS AND PHOTOGRAPHY TO IDENTIFY OVERSHADOWING AREAS.

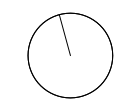

ALL SITE DIMENSIONS TO BE
 CONFIRMED BY LICENSED
 SURVEYOR

PUBLICLY ACCESSIBLE: 757M²
 NON ACCESSIBLE: 191M²
 TOTAL AREA OVERSHADOWED: 948M²

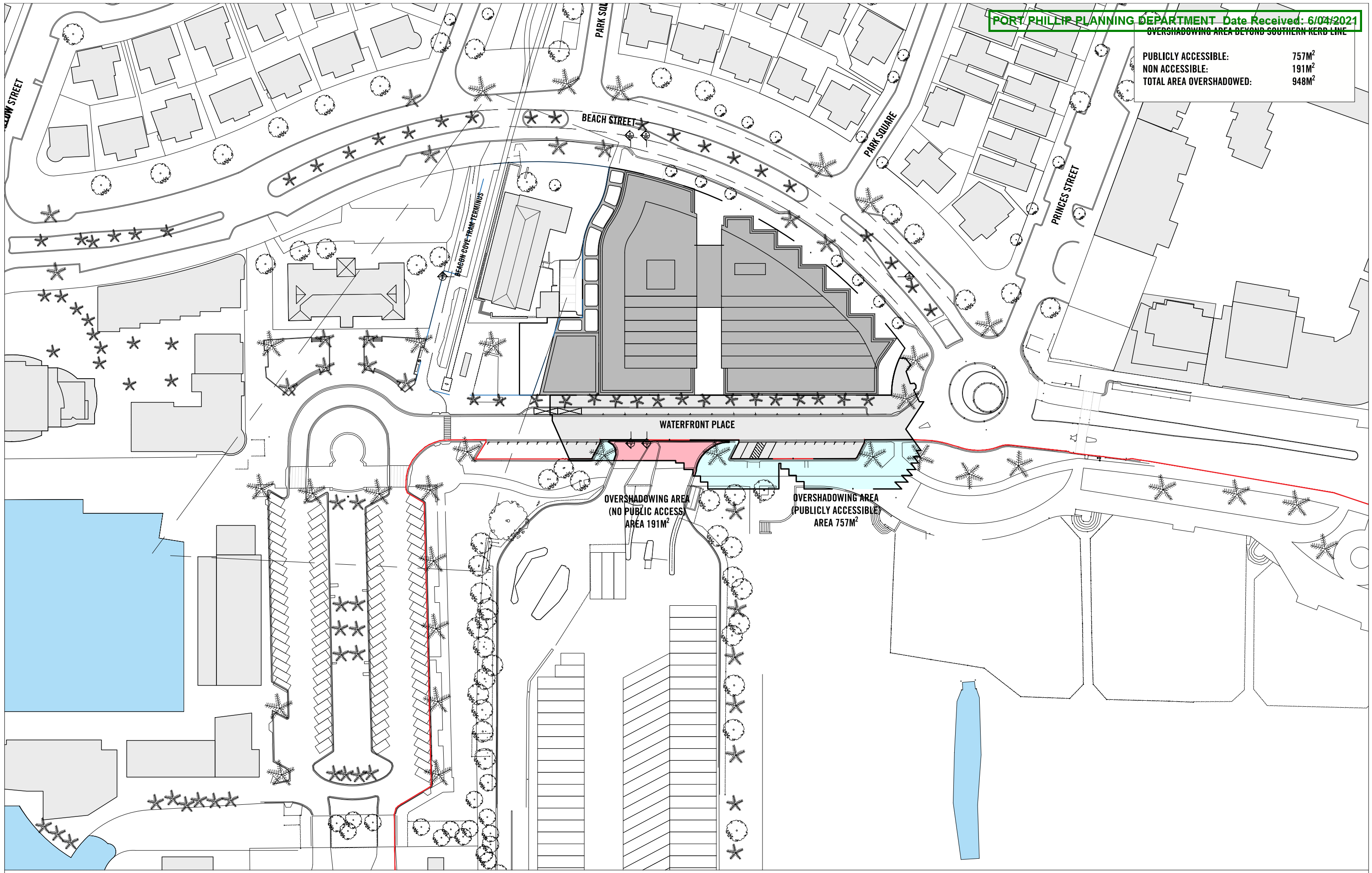

19055 1-7 WATERFRONT PL 1PM JUNE 21
 OVERSHADOWING ANALYSIS SCALE: 1:1000 @A3
 REVISION: A
 STATUS: TP RFI
 DATE: 19.10.2020

ELENBERG FRASER
 LEVEL 1, 160 QUEEN STREET
 MELBOURNE VICTORIA 3000 AUSTRALIA
 TEL +61 3 9600 2260
 EMAIL MAIL@ELENBERGFRASER.COM
 WWW.ELENBERGFRASER.COM
 ABN 97 556 188 726

THIS LIABILITY STUDY IS BASED ONLY ON THE INFORMATION AVAILABLE ON THE CERTIFICATE OF TITLE AND ON WORKS AVAILABLE OR RECORDED SURVEY DRAWINGS. IT IS YOUR RESPONSIBILITY TO ENSURE THAT THE INFORMATION CONTAINED
 THE REPORT RELIES ON THE LIMITED INFORMATION AVAILABLE, WHICH IS BELIEVED TO BE CORRECT AT THE TIME OF PREPARATION. THE LIABILITY STUDY WILL REPRESENT A PROFESSIONAL DEVELOPMENT ONLY, WHICH IS SUBJECT TO THE
 CONSULTATION, LIAISON AND APPROVAL BY THE LOCAL GOVERNMENT AND ALL OTHER RELEVANT AUTHORITIES. THESE ARE BELIEVED TO BE ALL RELEVANT LOCAL GOVERNMENT AUTHORITIES AND OTHER RELEVANT
 INSTITUTIONS AND CONTRACTORS. IT IS NOT GUARANTEED THAT THE SCHEDULE, IF PROVIDED, WILL COMPLY WITH ALL APPLICABLE LOCAL GOVERNMENT REGULATIONS, AS BE SUPPORTED BY THE RELEVANT AUTHORITIES OR ANY OTHER
 INDICATED PARTY. THE PURPOSE OF THE REPORT IS NOT TO PROVIDE A GUARANTEE OF ACCURACY OR TO PROVIDE A GUARANTEE OF ACCURACY TO ANY OTHER PARTY.
 ALL COPYRIGHT AND OTHER INTELLECTUAL PROPERTY RIGHTS IN DESIGN, DOCUMENTS AND MATERIALS PROVIDED BY YOU OR ANY OTHER PARTY ARE RESERVED BY YOU OR ANY OTHER PARTY. YOU WILL BE RESPONSIBLE FOR OBTAINING ALL NECESSARY
 PERMISSIONS, CONSENTS AND APPROVALS AND FOR OBTAINING ALL NECESSARY INFORMATION AND DOCUMENTS FROM THE RELEVANT AUTHORITIES AND FOR OBTAINING ALL NECESSARY INFORMATION FROM
 TO THE MAXIMUM EXTENT PERMITTED BY LAW, WE WILL NOT BE LIABLE UNDER OR IN CONNECTION WITH THIS AGREEMENT FOR:
 A. LOSS OF BUSINESS OR PROFITS, REVENUE OR BUSINESS OPPORTUNITIES, INCLUDING AN INDEMNIFICATION OF ANY KIND, ARISING FROM THE PROJECT OR FROM ANY INFORMATION PROVIDED;
 B. LOSS OF DATA OR INFORMATION, INCLUDING ANY INFORMATION STORED ON OR TRANSMITTED BY ANY NETWORK OR SYSTEM, INCLUDING ANY INFORMATION STORED ON OR TRANSMITTED BY ANY NETWORK OR SYSTEM;
 C. ANY LIABILITY ARISING FROM THE PROJECT OR FROM ANY INFORMATION PROVIDED OR FROM ANY INFORMATION STORED ON OR TRANSMITTED BY ANY NETWORK OR SYSTEM, INCLUDING ANY INFORMATION STORED ON OR TRANSMITTED BY ANY NETWORK OR SYSTEM;
 D. ANY LIABILITY ARISING FROM THE PROJECT OR FROM ANY INFORMATION PROVIDED OR FROM ANY INFORMATION STORED ON OR TRANSMITTED BY ANY NETWORK OR SYSTEM, INCLUDING ANY INFORMATION STORED ON OR TRANSMITTED BY ANY NETWORK OR SYSTEM.

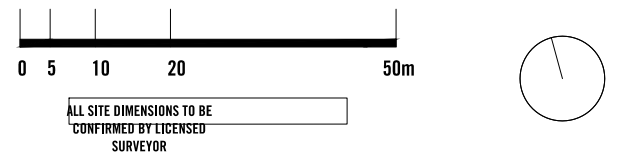

PUBLICLY ACCESSIBLE:	853M ²
NON ACCESSIBLE:	168M ²
TOTAL AREA OVERSHADOWED:	1021M ²

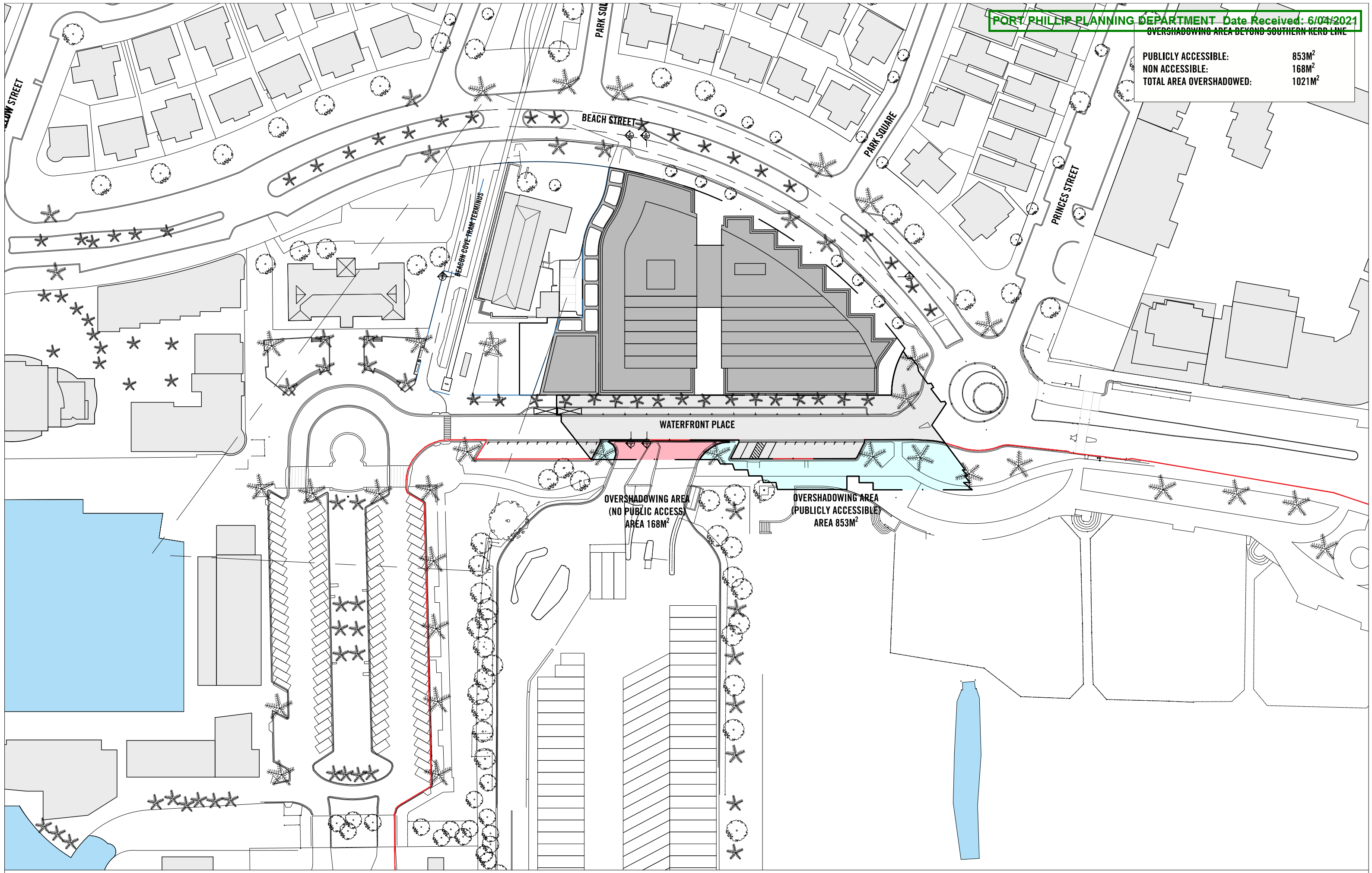

OVERSHADOWING AREA
 (NO PUBLIC ACCESS)
 AREA 168M²

OVERSHADOWING AREA
 (PUBLICLY ACCESSIBLE)
 AREA 853M²

19055 1-7 WATERFRONT PL **2PM JUNE 21**
 OVERSHADOWING ANALYSIS SCALE: 1:1000 @A3
 REVISION: A
 STATUS: TP RFI
 DATE: 19.10.2020

ELENBERG FRASER
 LEVEL 1, 160 QUEEN STREET
 MELBOURNE VICTORIA 3000 AUSTRALIA
 TEL: +61 3 9600 2260
 EMAIL: MAIL@ELENBERGFRASER.COM
 WWW.ELENBERGFRASER.COM
 ABN 97 556 188 726

THIS LIABILITY STUDY IS BASED ON THE INFORMATION AVAILABLE ON THE CERTIFICATE OF TITLE AND IN MORE ACCURATE OR RECENT SURVEY DRAWINGS. IT IS YOUR RESPONSIBILITY TO ENSURE THAT THE INFORMATION CORRECTLY REFLECTS THE LIMITED INFORMATION AVAILABLE, WHICH IS BELIEVED TO BE CORRECT AT THE TIME OF PREPARATION. THE LIABILITY STUDY WILL REPRESENT A PROFESSIONAL DEVELOPMENT ONLY, WHICH IS SUBJECT TO THE CONSULTATION LIAISON WITH AND APPROVAL BY CIVIL AND LOCAL GOVERNMENT AND ALL OTHER RELEVANT AUTHORITIES. THESE ARE BELIEVED TO BE ALL RELEVANT CIVIL, LOCAL GOVERNMENT, FEDERAL AND OTHER RELEVANT INSTITUTIONS AND CONTRACTORS. IT IS NOT GUARANTEED THAT THE SCHEME, IF APPROVED, WILL COMPLY WITH ALL RELEVANT REGULATIONS, AS BE SUPPORTED BY THE RELEVANT AUTHORITIES OR ANY OTHER INDICATED PARTY. THE PURPOSE OF THE REPORT IS TO PROVIDE INFORMATION TO ASSIST IN THE DECISION MAKING PROCESS.

ALL COPYRIGHT AND OTHER INTELLECTUAL PROPERTY RIGHTS IN DESIGN, DOCUMENTS AND MATERIALS PROVIDED BY YOU OR ANY OTHER PARTY ARE THE PROPERTY OF THAT PARTY AND WILL REMAIN THE PROPERTY OF THAT PARTY. THE CLIENT MUST ENSURE THAT OUR WORK IS NOT REPRODUCED OR OTHERWISE PROMOTED, COPIED, REPRODUCED OR OTHERWISE USED IN ANY MANNER WITHOUT THE WRITTEN PERMISSION OF ELENBERG FRASER. OUR LIABILITY IS LIMITED TO THE PROFESSIONAL SERVICES PROVIDED TO YOU AND DOES NOT INCLUDE ANY CONSEQUENTIAL DAMAGES OR LOSS OF PROFITS OR BUSINESS OPPORTUNITIES. OUR LIABILITY IS LIMITED TO THE PROFESSIONAL SERVICES PROVIDED TO YOU AND DOES NOT INCLUDE ANY CONSEQUENTIAL DAMAGES OR LOSS OF PROFITS OR BUSINESS OPPORTUNITIES.

IF YOU HAVE ANY QUESTIONS OR CONCERNS ABOUT THIS REPORT, PLEASE CONTACT US AT THE ABOVE ADDRESS OR BY TELEPHONE ON THE ABOVE CONTACT DETAILS. WE WILL NOT BE LIABLE UNDER OR IN CONNECTION WITH THIS AGREEMENT FOR ANY LOSS OF PROFITS OR BUSINESS OPPORTUNITIES, INCLUDING ANY CONSEQUENTIAL DAMAGES OR LOSS OF PROFITS OR BUSINESS OPPORTUNITIES.

IF YOU HAVE ANY QUESTIONS OR CONCERNS ABOUT THIS REPORT, PLEASE CONTACT US AT THE ABOVE ADDRESS OR BY TELEPHONE ON THE ABOVE CONTACT DETAILS. WE WILL NOT BE LIABLE UNDER OR IN CONNECTION WITH THIS AGREEMENT FOR ANY LOSS OF PROFITS OR BUSINESS OPPORTUNITIES, INCLUDING ANY CONSEQUENTIAL DAMAGES OR LOSS OF PROFITS OR BUSINESS OPPORTUNITIES.

IF YOU HAVE ANY QUESTIONS OR CONCERNS ABOUT THIS REPORT, PLEASE CONTACT US AT THE ABOVE ADDRESS OR BY TELEPHONE ON THE ABOVE CONTACT DETAILS. WE WILL NOT BE LIABLE UNDER OR IN CONNECTION WITH THIS AGREEMENT FOR ANY LOSS OF PROFITS OR BUSINESS OPPORTUNITIES, INCLUDING ANY CONSEQUENTIAL DAMAGES OR LOSS OF PROFITS OR BUSINESS OPPORTUNITIES.

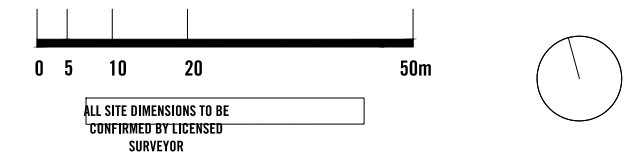

ALL SITE DIMENSIONS TO BE
 CONFIRMED BY LICENSED
 SURVEYOR

PUBLICLY ACCESSIBLE: 1378M²
 NON ACCESSIBLE: 214M²
 TOTAL AREA OVERSHADOWED: 1592M²

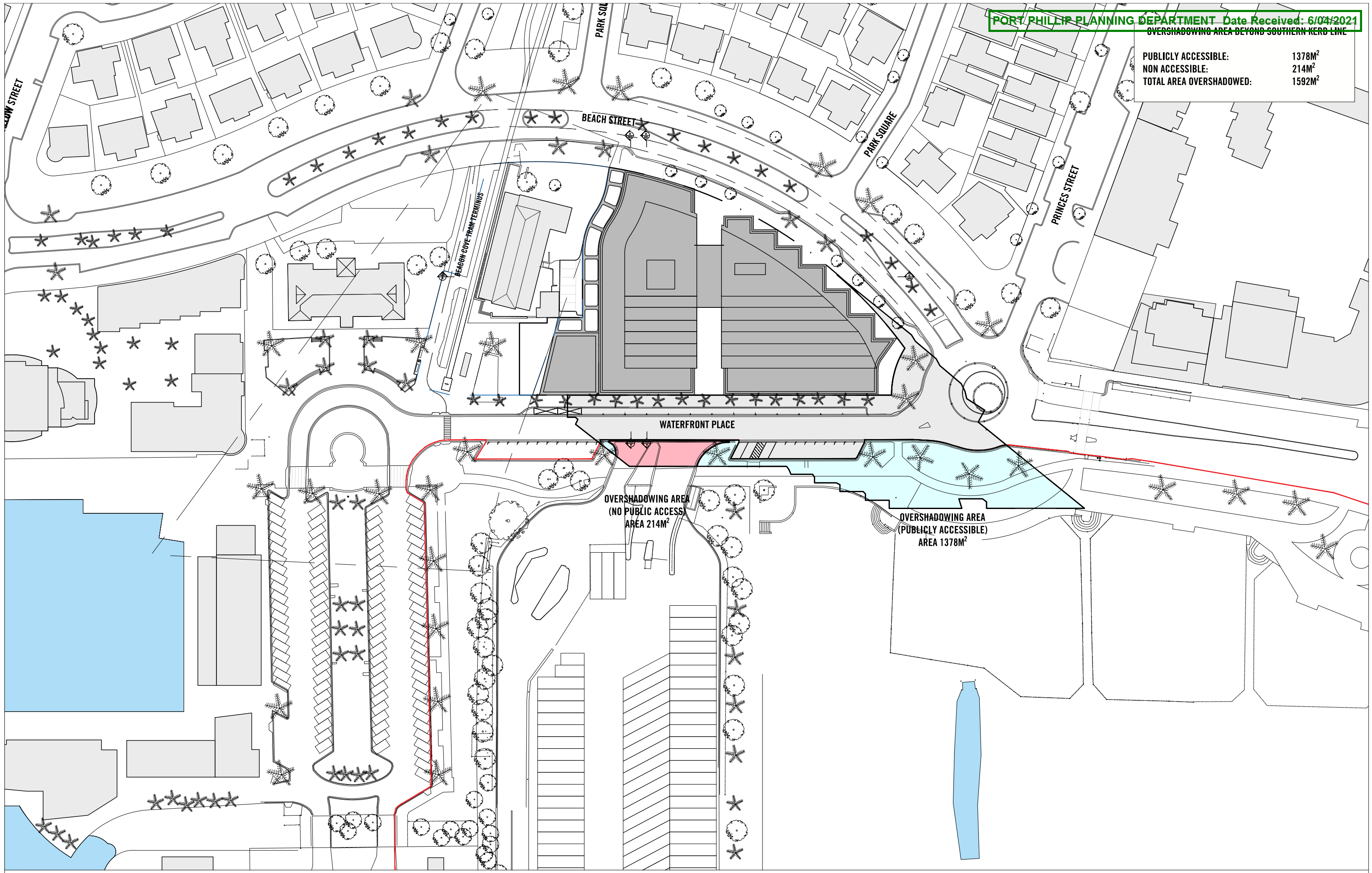

19055 1-7 WATERFRONT PL **3PM JUNE 21**
 OVERSHADOWING ANALYSIS SCALE: 1:1000 @A3
 REVISION: A
 STATUS: TP RFI
 DATE: 19.10.2020

ELENBERG FRASER
 LEVEL 1, 160 QUEEN STREET
 MELBOURNE VICTORIA 3000 AUSTRALIA
 TEL: +61 3 9600 2260
 EMAIL: MAIL@ELENBERGFRASER.COM
 WWW.ELENBERGFRASER.COM
 ABN 97 556 188 726

THIS LIABILITY STUDY IS BASED ON THE INFORMATION AVAILABLE ON THE CERTIFICATE OF TITLE AND IN MORE ACCURATE OR RECENT SURVEY DRAWINGS. IT IS YOUR RESPONSIBILITY TO ENSURE THAT THE INFORMATION CORRECTLY REFLECTS THE LIMITED INFORMATION AVAILABLE, WHICH IS BELIEVED TO BE CORRECT AT THE TIME OF PREPARATION. THE LIABILITY STUDY WILL REPRESENT A PROFESSIONAL DEVELOPMENT ONLY, WHICH IS SUBJECT TO THE CONSULTATION AND APPROVAL BY CIVIL AND LOCAL GOVERNMENT AND ALL OTHER RELEVANT AUTHORITIES. THESE ARE BELIEVED TO BE ALL RELEVANT CIVIL, LOCAL GOVERNMENT, POLICE AND OTHER RELEVANT INSTITUTIONS AND CONTRACTORS. IT IS NOT GUARANTEED THAT THE SCHEME, IF APPROVED, WILL COMPLY WITH ALL RELEVANT REGULATIONS, AS BE SUPPORTED BY THE RELEVANT AUTHORITIES OR ANY OTHER INSTITUTIONS THAT THE PURPOSE OF THE REPORT HAS NOT BEEN FULLY INVESTIGATED TO VERIFY INFORMATION ON ALL RELEVANT REGULATIONS.

ALL COPYRIGHT AND OTHER INTELLECTUAL PROPERTY RIGHTS IN DESIGN, DOCUMENTS AND MATERIALS PROVIDED BY YOU OR ANY OTHER PARTY TO THE PROPERTY OF E.F. THE CLIENT MUST ENSURE THAT OUR WORK IS NOT SUBJECT TO ANY OTHER PROMISES, COVENANTS AND RESTRICTIONS AND THAT OUR WORK IS NOT SUBJECT TO ANY OTHER PROMISES, COVENANTS AND RESTRICTIONS. WE ACCEPTED THE PROJECT AS BEING RELEVANT TO THE PROJECT'S PURPOSES.

TO THE MAXIMUM EXTENT PERMITTED BY LAW, WE WILL NOT BE LIABLE UNDER OR IN CONNECTION WITH THIS AGREEMENT FOR:

- A. LOSS OF EARNINGS OR PROFITS, REVENUE OR BUSINESS OPPORTUNITIES, INCLUDING AN INDEMNITY OR CONSEQUENTIAL DAMAGES, AS INCURRED BY YOU OR ANY OTHER PARTY TO THE PROJECT'S PURPOSES;
- B. LOSS OF DATA OR INFORMATION STORED ON OR TRANSMITTED BY ANY SYSTEMS OR NETWORKS OF ANY KIND, INCLUDING ANY LOSS OF DATA OR INFORMATION STORED ON OR TRANSMITTED BY ANY SYSTEMS OR NETWORKS OF ANY KIND;
- C. ANY LIABILITY ARISING FROM THE NEGLIGENCE OF ANY OTHER PARTY TO THE PROJECT'S PURPOSES.

© ELENBERG FRASER PTY. LTD.

