

N E W L A N E W A Y

GENERAL NOTES

- TITLE BOUNDARY LINE
- LINE OF TOWER ABOVE
- TITLE EASEMENT LINE
- LEVEL FROM SURVEY
- EXTRAPOLATED LEVEL FROM ADJACENT SURVEY LEVELS
- 3M³ STORAGE CAGE
- BICYCLE RACK-NED KELLY HANGER
- MOTOR BIKE PARK
- NOTE: REFER TO LANDSCAPE DESIGN BY OTHERS
- REFER TO TP01.01 PRECINCT SITE PLAN FOR BOUNDARY DETAILS

1 BASEMENT 1:200



NOTE: FUTURE STREETSCAPE TO FOOTPATHS BY CITY OF PORT PHILLIP

2 SITE 05 - GROUND 1:200

PROJECT NAME
NORMANBY ROAD PRECINCT
PROJECT ADDRESS
**240-270 NORMANBY ROAD
SOUTH MELBOURNE & 203-217
NORMANBY ROAD SOUTHBANK**

DRAWING TITLE
SITE 05 - PLANS

DRAWN BY RF/KS
CHECKED TG
SCALE 1 : 200@ A1

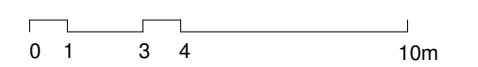

PROJECT NO
1949
STATUS
TOWN PLANNING

DWG NO
S05_A03.01

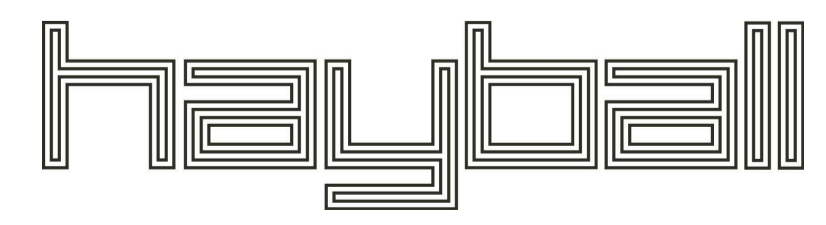

Hayball Pty Ltd
4/ 135 Sturt Street Southbank
Victoria Australia 3006
T 03 9699 3644 F 03 9699 3708
www.hayball.com.au

NSW Nominated Architects:
Tom Jordan 7521,
Richard Leonard 7522,
Robert Stent 7523,
Geoffrey Hammer 5147
ABN 84 006 394 261

REV	DATE	DESCRIPTION
1	23.03.16	DELWP Letter Response

Builders/Contractors shall verify job dimensions before any job commences. Figured dimensions shall take precedence over scaled work. Work shall also conform to the specification, other drawings and job dimensions. All shop drawings shall be submitted to the Architect/Consultant and manufacture shall not commence prior to the return of inspected shop drawings signed by the Architect/Consultant. © Copyright 2008 All rights reserved

1
S05_A11.01

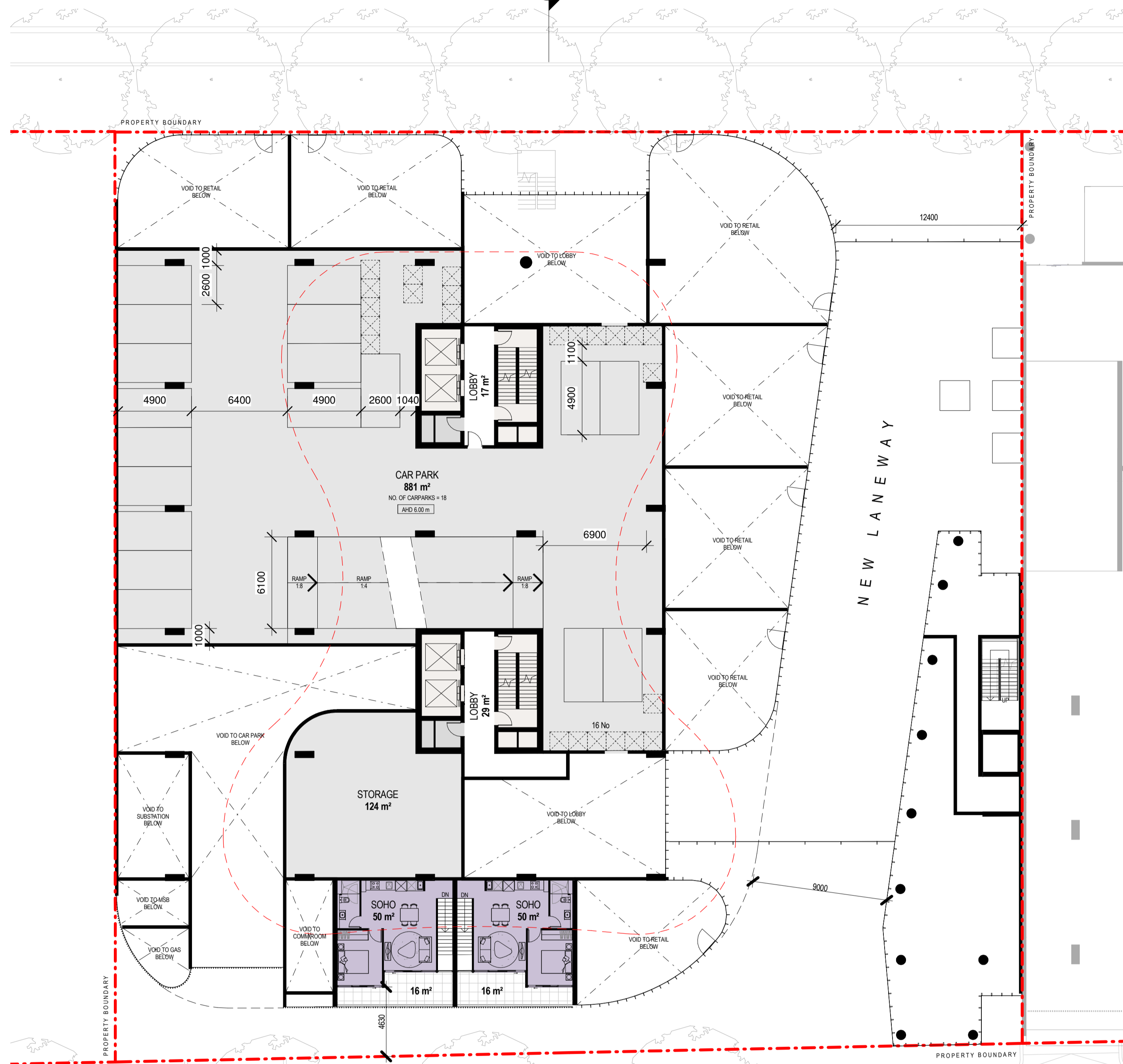

2
S01_A10.01

SITE 05 - MEZZANINE

1:200

1
S05_A11.01

PROJECT NAME
NORMANBY ROAD PRECINCT
PROJECT ADDRESS
**240-270 NORMANBY ROAD
SOUTH MELBOURNE & 203-217
NORMANBY ROAD SOUTHBANK**

DRAWING TITLE
SITE 05 - PLANS

DRAWN BY RF/KS
CHECKED TG
SCALE 1:200@ A1

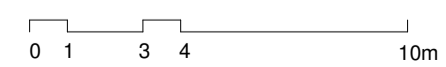

PROJECT NO
1949
STATUS
TOWN PLANNING

DWG NO
S05_A03.02



REV	DATE	DELWP Letter Response	DESCRIPTION
1	23.03.16		

1
S05_A11.01

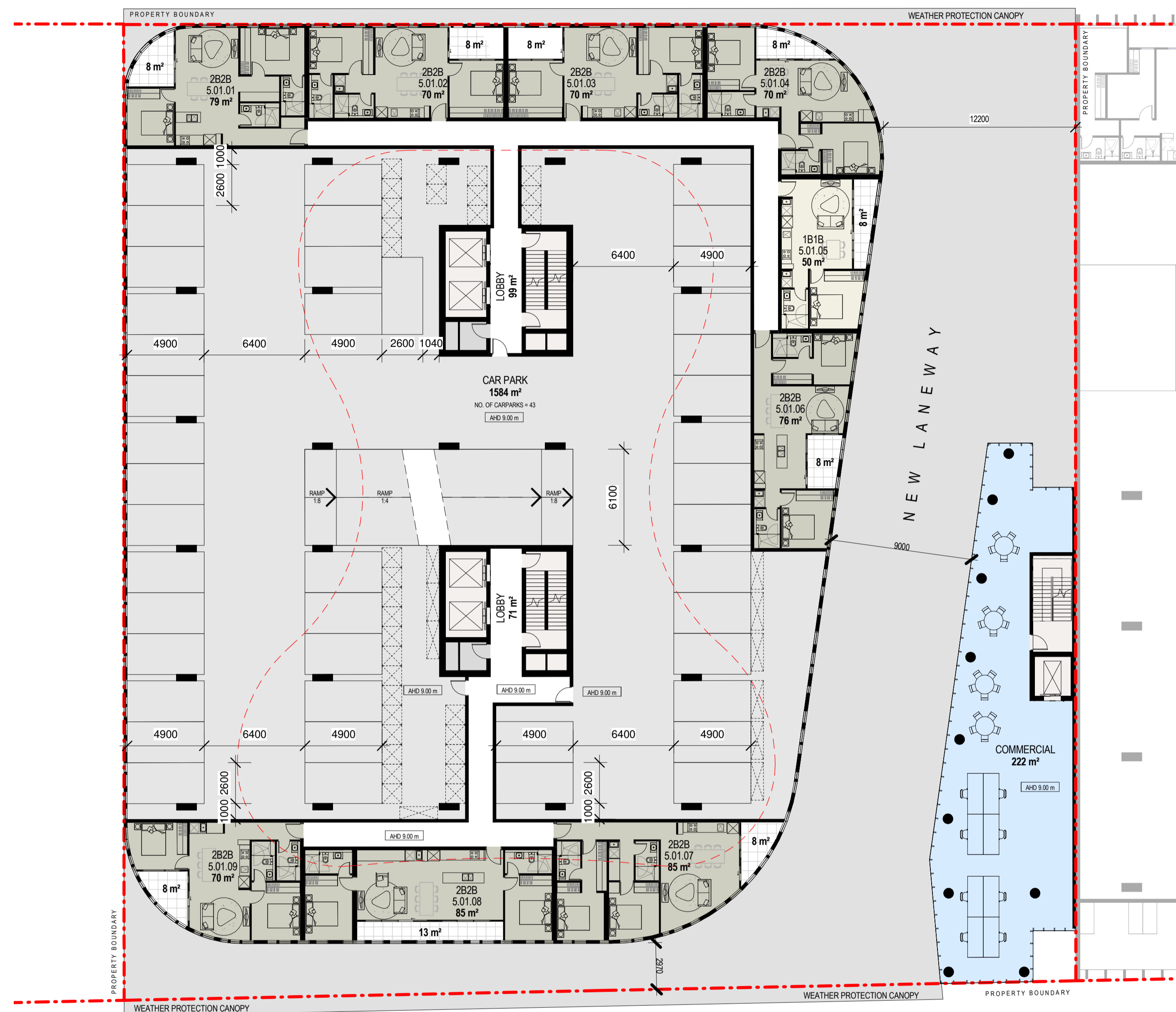

1
S01_A10.01

SITE 05 - LEVEL 01 - 02

1:200

1
S05_A11.01

GENERAL NOTES

- TITLE BOUNDARY LINE
- - - LINE OF TOWER ABOVE
- TITLE EASEMENT LINE
- AHD 0.00 LEVEL FROM SURVEY
- AHD 0.00 EXTRAPOLATED LEVEL FROM ADJACENT SURVEY LEVELS
- 3M³ STORAGE CAGE
- BICYCLE RACK-NED KELLY HANGER
- MB MOTOR BIKE PARK
- NOTE:
REFER TO LANDSCAPE DESIGN BY OTHERS
- REFER TO TP01_01 PRECINCT SITE PLAN FOR BOUNDARY DETAILS

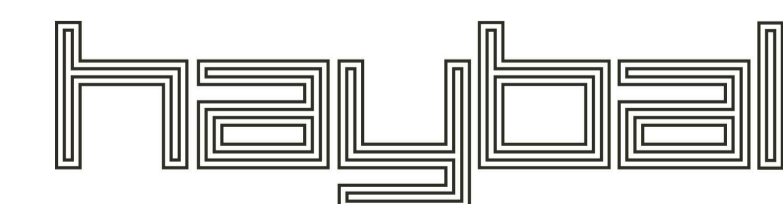

Hayball Pty Ltd
4/ 135 Sturt Street Southbank
Victoria Australia 3006
T 03 9699 3644 F 03 9699 3708
www.hayball.com.au

NSW Nominated Architects:
Tom Jordan 7521,
Richard Leonard 7522,
Robert Stent 7523,
Geoffrey Hammer 5147
ABN 84 006 394 261

Builders/Contractors shall verify job dimensions before any job commences. Figured dimensions shall take precedence over scaled work. Work shall also conform to the specification, other drawings and job dimensions. All shop drawings shall be submitted to the Architect/Consultant and manufacture shall not commence prior to the return of inspected shop drawings signed by the Architect/Consultant. © Copyright 2008 All rights reserved

1
S05_A11.01

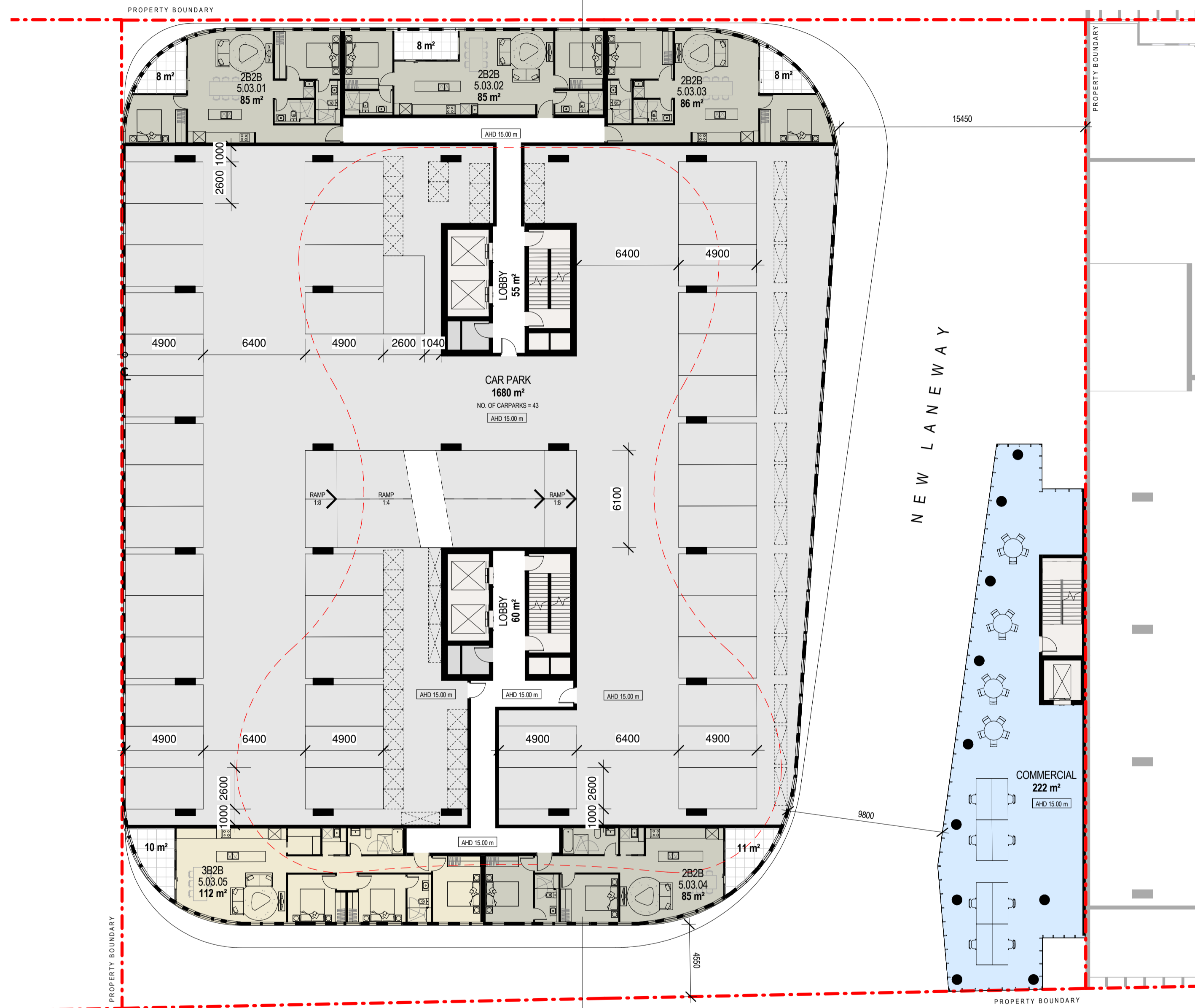

1
S05_A11.01

2 SITE 05 - LEVEL 03
S01_A10.01 1:200

PROJECT NAME
NORMANBY ROAD PRECINCT
PROJECT ADDRESS
**240-270 NORMANBY ROAD
SOUTH MELBOURNE & 203-217
NORMANBY ROAD SOUTHBANK**

DRAWING TITLE
SITE 05 - PLANS

DRAWN BY RF/KS
CHECKED TG
SCALE 1 : 200@ A1

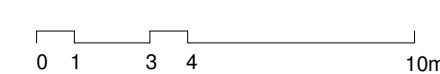

PROJECT NO
1949
STATUS
TOWN PLANNING

DWG NO
S05_A03.03



1	23.03.16	DELWP Letter Response
REV	DATE	DESCRIPTION

1
S05_A11.01

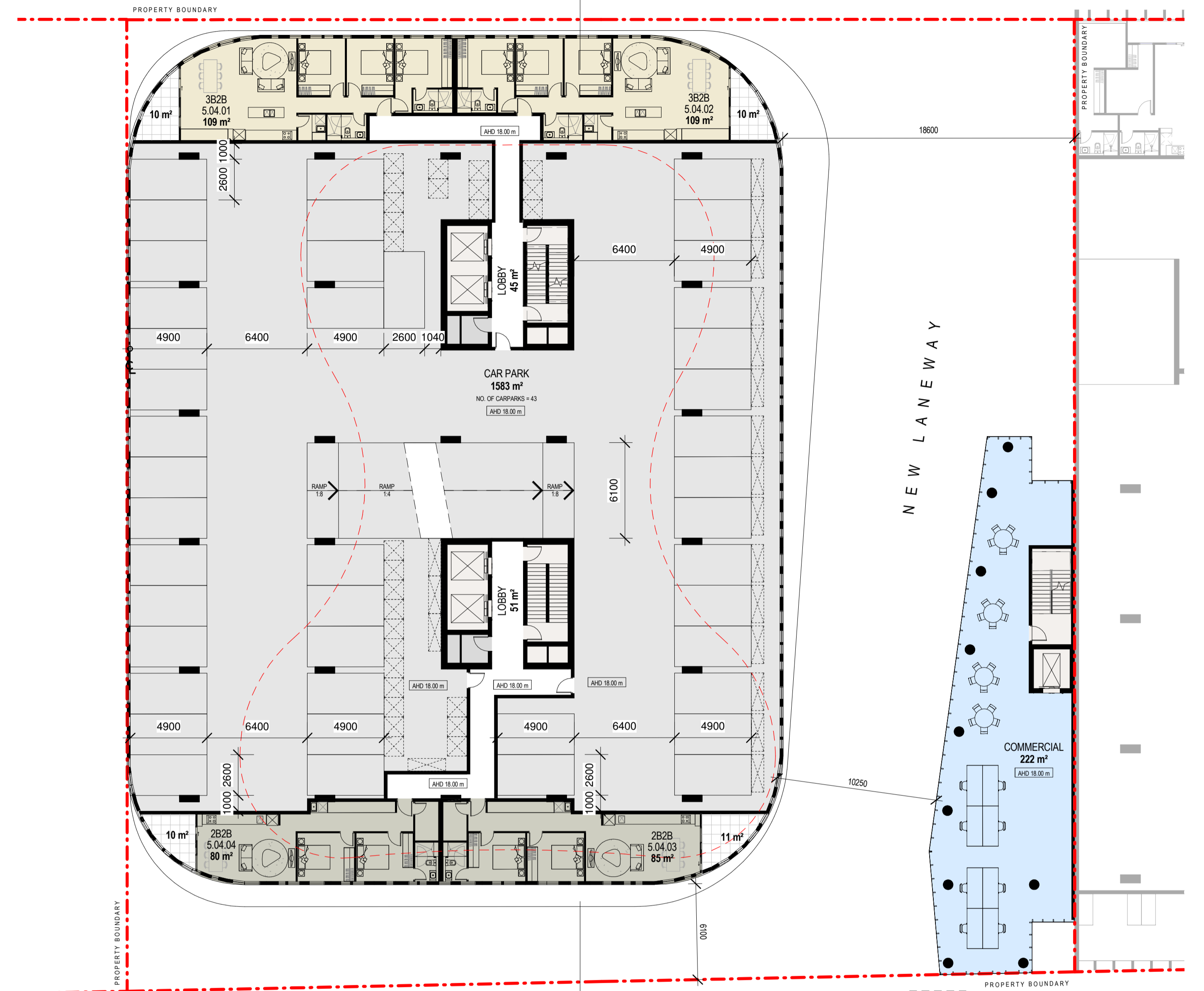

1
S05_A11.01

1 SITE 05 - LEVEL 04
S01_A10.01 1:200

GENERAL NOTES

- TITLE BOUNDARY LINE
- - - LINE OF TOWER ABOVE
- - - TITLE EASEMENT LINE
- AHD 0.00 LEVEL FROM SURVEY
- - - AHD 0.00 EXTRAPOLATED LEVEL FROM ADJACENT SURVEY LEVELS
- 3M³ STORAGE CAGE
- BICYCLE RACK-NED KELLY HANGER
- MB MOTOR BIKE PARK
- NOTE:
REFER TO LANDSCAPE DESIGN BY OTHERS
- REFER TO TP01.01 PRECINCT SITE PLAN FOR BOUNDARY DETAILS

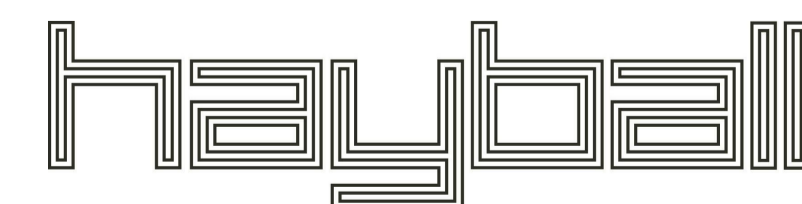

Hayball Pty Ltd
4/ 135 Sturt Street Southbank
Victoria Australia 3006
T 03 9699 3644 F 03 9699 3708
www.hayball.com.au

NSW Nominated Architects:
Tom Jordan 7521,
Richard Leonard 7522,
Robert Stent 7523,
Geoffrey Hammer 5147
ABN 84 006 394 261

Builders/Contractors shall verify job dimensions before any job commences. Figured dimensions shall take precedence over scaled work. Work shall also conform to the specification, other drawings and job dimensions. All shop drawings shall be submitted to the Architect/Consultant and manufacture shall not commence prior to the return of inspected shop drawings signed by the Architect/Consultant. © Copyright 2008 All rights reserved

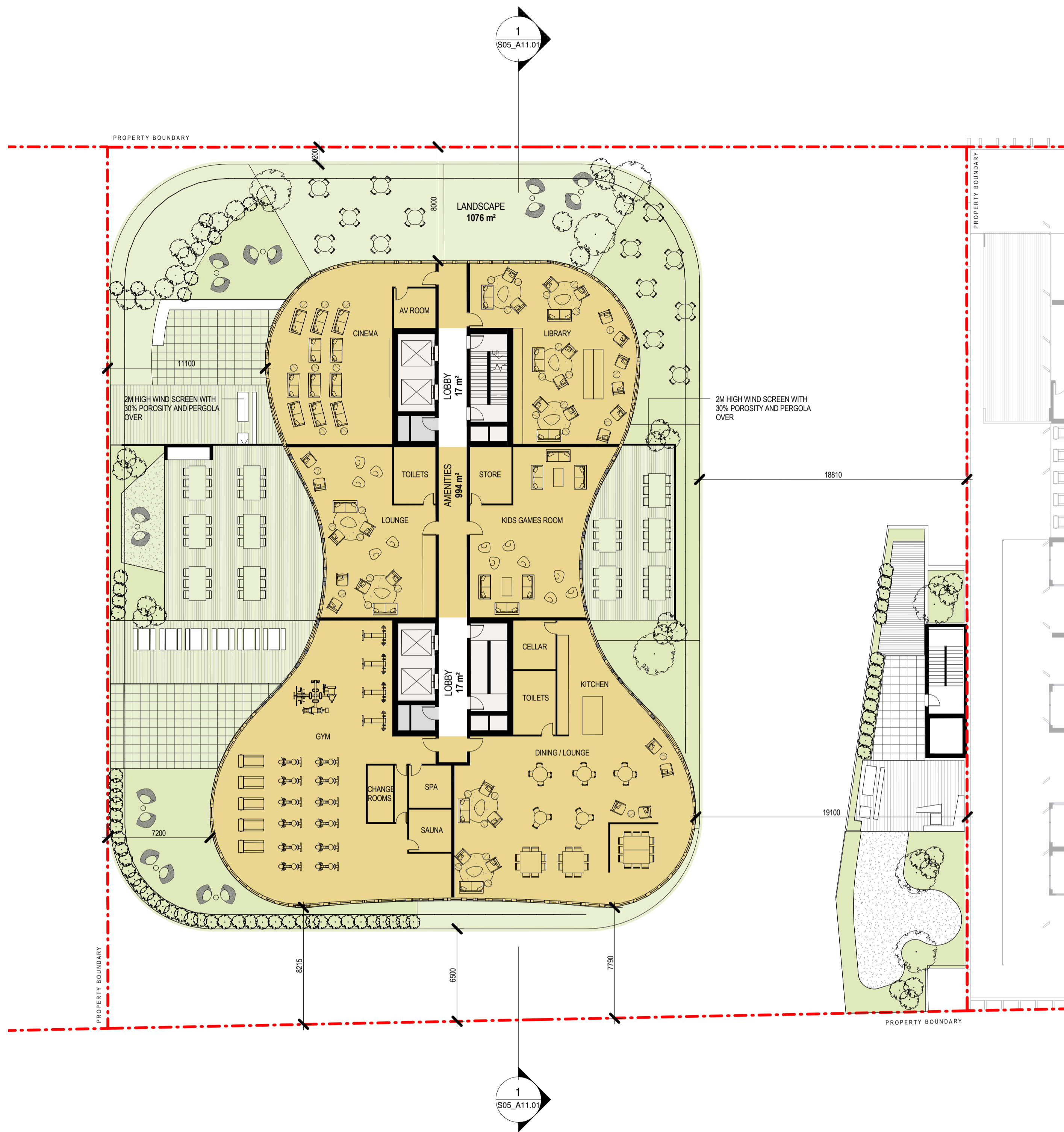

2 SITE 05 - LEVEL 05 - AMENITIES
S01_A10.01 1:200

PROJECT NAME
NORMANBY ROAD PRECINCT
PROJECT ADDRESS
**240-270 NORMANBY ROAD
SOUTH MELBOURNE & 203-217
NORMANBY ROAD SOUTHBANK**

DRAWING TITLE
SITE 05 - PLANS

DRAWN BY KS/KC
CHECKED TG
SCALE 1 : 200@ A1

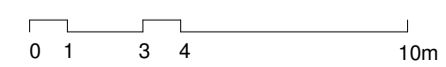

PROJECT NO
1949
STATUS
TOWN PLANNING

DWG NO
S05_A03.04

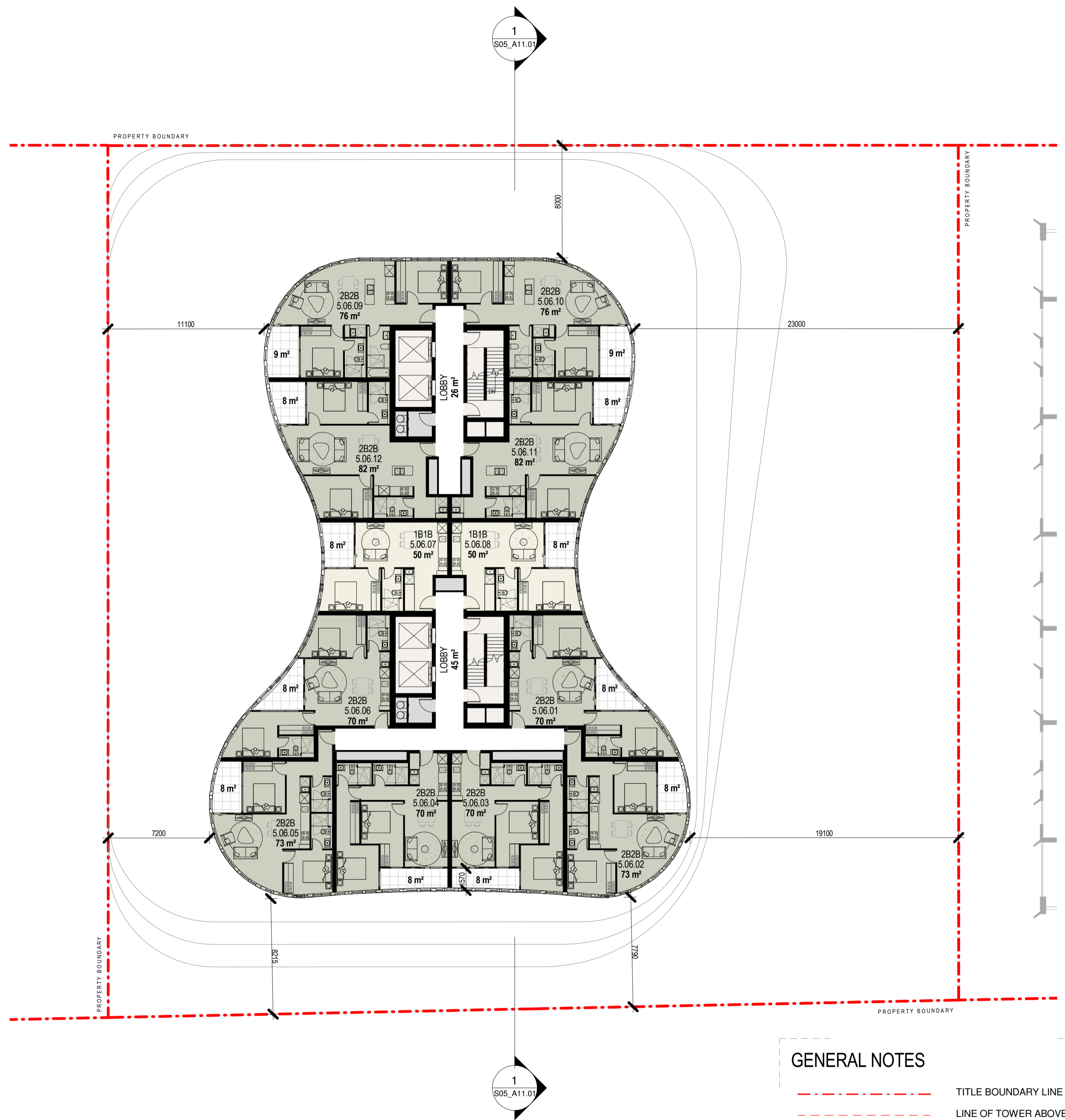

1 SITE 05 - LEVEL 06 - 26_LOWER TOWER
S01_A10.01 1:200

- GENERAL NOTES**
- TITLE BOUNDARY LINE
 - LINE OF TOWER ABOVE
 - TITLE EASEMENT LINE
 - LEVEL FROM SURVEY
 - EXTRAPOLATED LEVEL FROM ADJACENT SURVEY LEVELS
 - 3M³ STORAGE CAGE
 - BICYCLE RACK-NED KELLY HANGER
 - MOTOR BIKE PARK
 - NOTE:
REFER TO LANDSCAPE DESIGN BY OTHERS
 - REFER TO TP01.01 PRECINCT SITE PLAN FOR BOUNDARY DETAILS

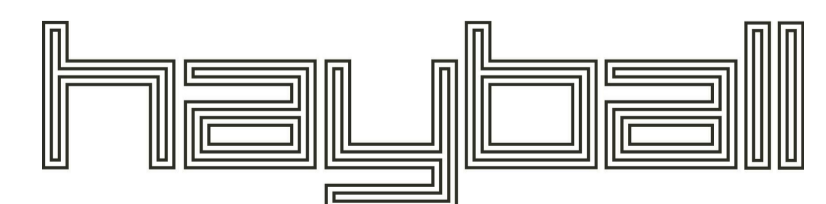

Hayball Pty Ltd
4/ 135 Sturt Street Southbank
Victoria Australia 3006
T 03 9699 3644 F 03 9699 3708
www.hayball.com.au

NSW Nominated Architects:
Tom Jordan 7521,
Richard Leonard 7522,
Robert Stent 7523,
Geoffrey Hammer 5147
ABN 84 006 394 261

Builders/Contractors shall verify job dimensions before any job commences. Figured dimensions shall take precedence over scaled work. Work shall also conform to the specification, other drawings and job dimensions. All shop drawings shall be submitted to the Architect/Consultant and manufacture shall not commence prior to the return of inspected shop drawings signed by the Architect/Consultant. © Copyright 2008 All rights reserved

REV	DATE	DESCRIPTION
1	23.03.16	DELWP Letter Response

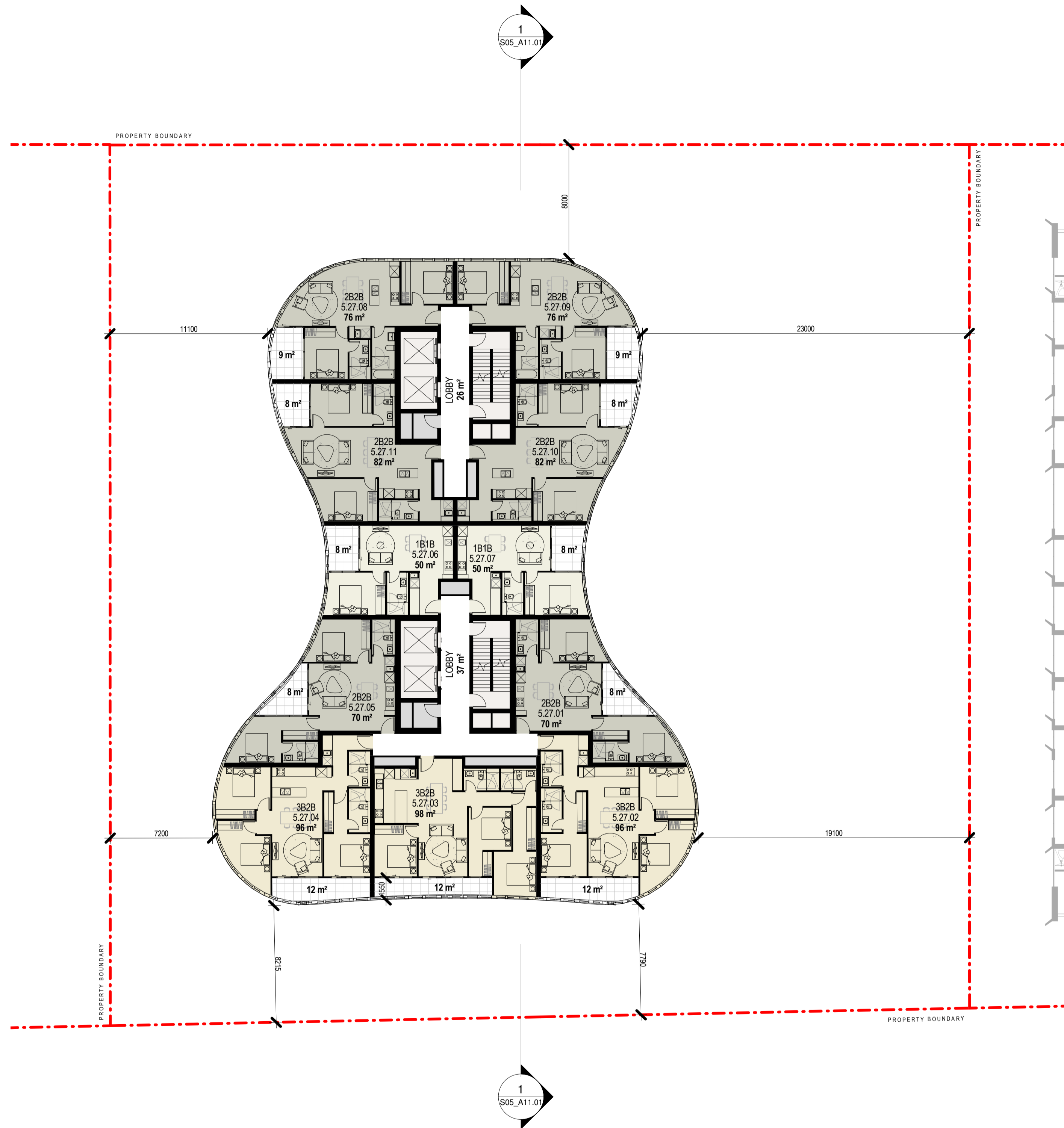

2 SITE 05 - LEVEL 27 - 39_UPPER TOWER
S03_A10.01 1:200

GENERAL NOTES

- TITLE BOUNDARY LINE
- LINE OF TOWER ABOVE
- TITLE EASEMENT LINE
- LEVEL FROM SURVEY
- EXTRAPOLATED LEVEL FROM ADJACENT SURVEY LEVELS
- 3M³ STORAGE CAGE
- BICYCLE RACK-NED KELLY HANGER
- MOTOR BIKE PARK

NOTE:
REFER TO LANDSCAPE DESIGN BY OTHERS

REFER TO TP01.01 PRECINCT SITE PLAN FOR BOUNDARY DETAILS

PROJECT NAME
NORMANBY ROAD PRECINCT

PROJECT ADDRESS
**240-270 NORMANBY ROAD
SOUTH MELBOURNE & 203-217
NORMANBY ROAD SOUTHBANK**

DRAWING TITLE
SITE 05 - PLANS

DRAWN BY KS/KC
CHECKED TG
SCALE 1 : 200@ A1

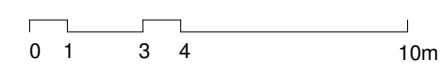

PROJECT NO
1949

STATUS
TOWN PLANNING

DWG NO
S05_A03.05

REV	DATE	DESCRIPTION
1	23.03.16	DELWP Letter Response

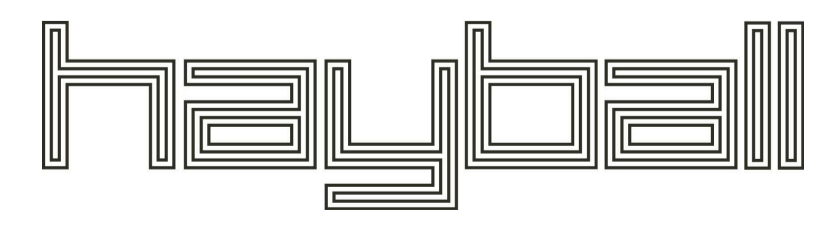

Hayball Pty Ltd
4/ 135 Sturt Street Southbank
Victoria Australia 3006
T 03 9699 3644 F 03 9699 3708
www.hayball.com.au

NSW Nominated Architects:
Tom Jordan 7521,
Richard Leonard 7522,
Robert Stent 7523,
Geoffrey Hamner 5147
ABN 84 006 394 261

Builders/Contractors shall verify job dimensions before any job commences. Figured dimensions shall take precedence over scaled work. Work shall also conform to the specification, other drawings and job dimensions. All shop drawings shall be submitted to the Architect/Consultant and manufacture shall not commence prior to the return of inspected shop drawings signed by the Architect/Consultant. © Copyright 2008 All rights reserved

PROJECT NAME
NORMANBY ROAD PRECINCT
 PROJECT ADDRESS
**240-270 NORMANBY ROAD
 SOUTH MELBOURNE & 203-217
 NORMANBY ROAD SOUTHBANK**

DRAWING TITLE
SITE 05 - NORTH ELEVATION

DRAWN BY DL/KS
 CHECKED TG
 SCALE 1 : 200@ A1

PROJECT NO
1949
 STATUS
TOWN PLANNING

DWG NO
S05_A10.01

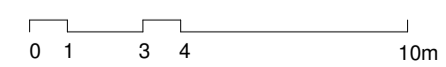

REV	DATE	DESCRIPTION
1	23.03.16	DELWP Letter Response

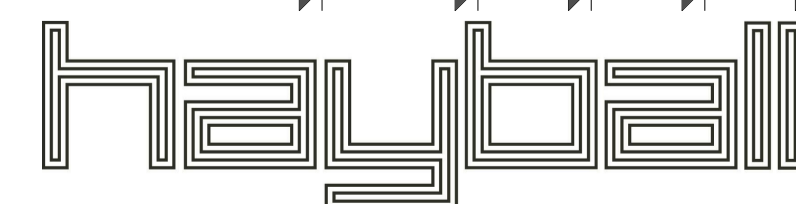

Hayball Pty Ltd
 4/ 135 Sturt Street Southbank
 Victoria Australia 3006
 T 03 9699 3644 F 03 9699 3708
 www.hayball.com.au

NSW Nominated Architects:
 Tom Jordan 7521,
 Richard Leonard 7522,
 Robert Stent 7523,
 Geoffrey Hammer 5147
 ABN 84 006 394 261

Builders/Contractors shall verify job dimensions before any job commences. Figured dimensions shall take precedence over scaled work. Work shall also conform to the specification, other drawings and job dimensions. All shop drawings shall be submitted to the Architect/Consultant and manufacture shall not commence prior to the return of inspected shop drawings signed by the Architect/Consultant. © Copyright 2008 All rights reserved

S I T E B O U N D A R Y

GENERAL NOTES

- - - TITLE BOUNDARY LINE
 - - - TITLE EASEMENT LINE
 - ▲ LEVEL FROM SURVEY
 - ⊗ EXTRAPOLATED LEVEL FROM ADJACENT SURVEY LEVELS
 - ▲ AHD 0.00
 - ⊗ AHD 0.00
- NOTE: TO LANDSCAPE DESIGN BY OTHERS
 REFER TO TP01.01 PRECINCT SITE PLAN FOR BOUNDARY DETAILS

LEGEND

- (S5.CON1) OFF WHITE PRECAST CONCRETE BRIGHTON LIGHT-SMOOTH FINISH
- (S5.CON2) PRECAST FAIRFACE CONCRETE PANEL SUITABLE FOR URBAN ART
- (S5.GL01) FRONT GLAZED DARK GREY TINT PERFORMANCE GLASS WITH 15% MAX REFLECTIVITY, POWDER COATED ALUMINIUM FRAME
- (S5.GL03) REAR GLAZED CLEAR PERFORMANCE GLASS WITH 15% MAX REFLECTIVITY, POWDER COATED STEEL FRAMED
- (S5.MT01) POWDER COATED STEEL BLADES-DARK GREY COLOUR
- (S5.MT02) POWDER COATED ALUMINIUM PLANT SCREEN LOUVRE
- (CAN) WEATHER PROTECTION CANOPY IN ACCORDANCE WITH COPPP DESIGN STANDARDS & VPPAC WIND REPORT

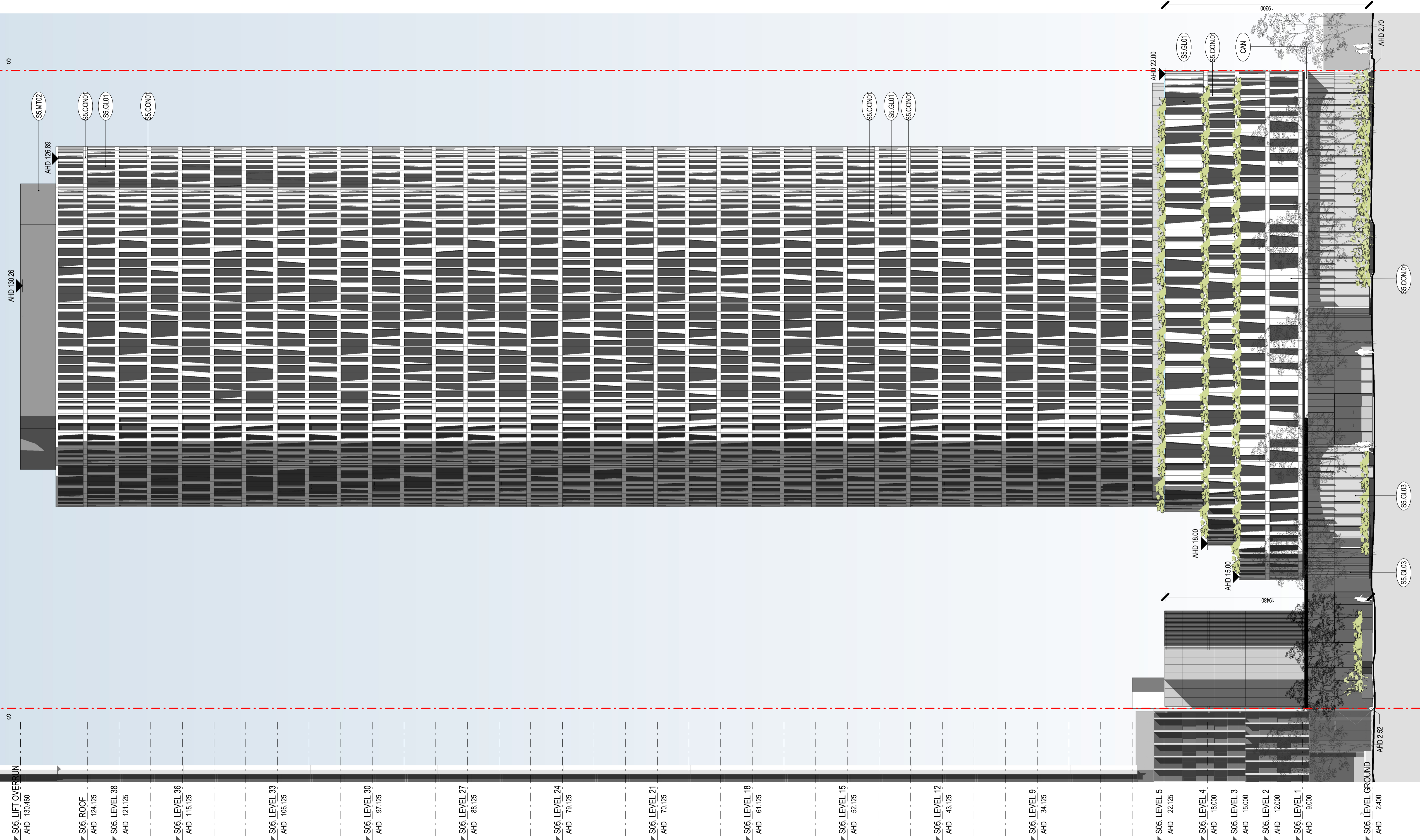

AHD 130.26
 AHD 126.89
 AHD 124.125
 AHD 121.125
 AHD 115.125
 AHD 106.125
 AHD 97.125
 AHD 88.125
 AHD 78.125
 AHD 70.125
 AHD 61.125
 AHD 52.125
 AHD 43.125
 AHD 34.125
 AHD 22.125
 AHD 18.000
 AHD 15.000
 AHD 12.000
 AHD 9.000
 AHD 2.400
 AHD 2.32
 AHD 2.70
 AHD 22.00
 AHD 18.00
 AHD 15.00

(S5.MT02)
 (S5.CON1)
 (S5.GL01)
 (S5.CON1)
 (S5.CON0)
 (S5.GL01)
 (S5.GL01)
 (S5.CON0)
 (S5.GL03)
 (S5.GL03)
 (S5.GL03)
 (S5.CON0)

PROJECT NAME
NORMANBY ROAD PRECINCT
 PROJECT ADDRESS
240-270 NORMANBY ROAD
SOUTH MELBOURNE & 203-217
NORMANBY ROAD SOUTHBANK

DRAWING TITLE
SITE 05 - SOUTH ELEVATION

DRAWN BY
 CHECKED
 SCALE

KS/DL
 TG
 1 : 200@ A1

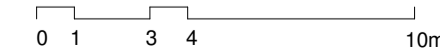

PROJECT NO
1949
 STATUS
TOWN PLANNING

DWG NO
S05_A10.02

REV	DATE	DESCRIPTION
1	23.03.16	DELWP Letter Response



Hayball Pty Ltd
 4/ 135 Sturt Street Southbank
 Victoria Australia 3006
 T 03 9699 3644 F 03 9699 3708
 www.hayball.com.au

NSW Nominated Architects:
 Tom Jordan 7521,
 Richard Leonard 7522,
 Robert Stent 7523,
 Geoffrey Hammer 5147
 ABN 84 006 394 261

Builders/Contractors shall verify job dimensions before any job commences. Figured dimensions shall take precedence over scaled work. Work shall also conform to the specification, other drawings and job dimensions. All shop drawings shall be submitted to the Architect/Consultant and manufacture shall not commence prior to the return of inspected shop drawings signed by the Architect/Consultant. © Copyright 2008 All rights reserved

GENERAL NOTES

- TITLE BOUNDARY LINE
 - TITLE EASEMENT LINE
 - LEVEL FROM SURVEY
 - EXTRAPOLATED LEVEL FROM ADJACENT SURVEY LEVELS
 - ▲ AHD 0.00
 - ⊗ AHD 0.00
- NOTE:
 REFER TO LANDSCAPE DESIGN BY OTHERS
 REFER TO TP01.01 PRECINCT SITE PLAN FOR BOUNDARY DETAILS

LEGEND

- (SS.CON1) OFF WHITE PRECAST CONCRETE BRIGHTON LIGHT-SMOOTH FINISH
- (SS.CON2) PRECAST FAIRFACE CONCRETE PANEL SUITABLE FOR URBAN ART
- (SS.GL01) FRONT GLAZED DARK GREY TINT PERFORMANCE GLASS WITH 15% MAX REFLECTIVITY, POWDER COATED ALUMINIUM FRAME
- (SS.GL03) REAR GLAZED, CLEAR PERFORMANCE GLASS WITH 15% MAX REFLECTIVITY, POWDER COATED STEEL FRAME
- (SS.MT01) POWDER COATED STEEL BLADES-DARK GREY COLOUR
- (SS.MT02) POWDER COATED ALUMINIUM PLANT SCREEN LOUVRE
- (CAN) WEATHER PROTECTION CANOPY IN ACCORDANCE WITH COPP DESIGN STANDARDS & VPPAC WIND REPORT

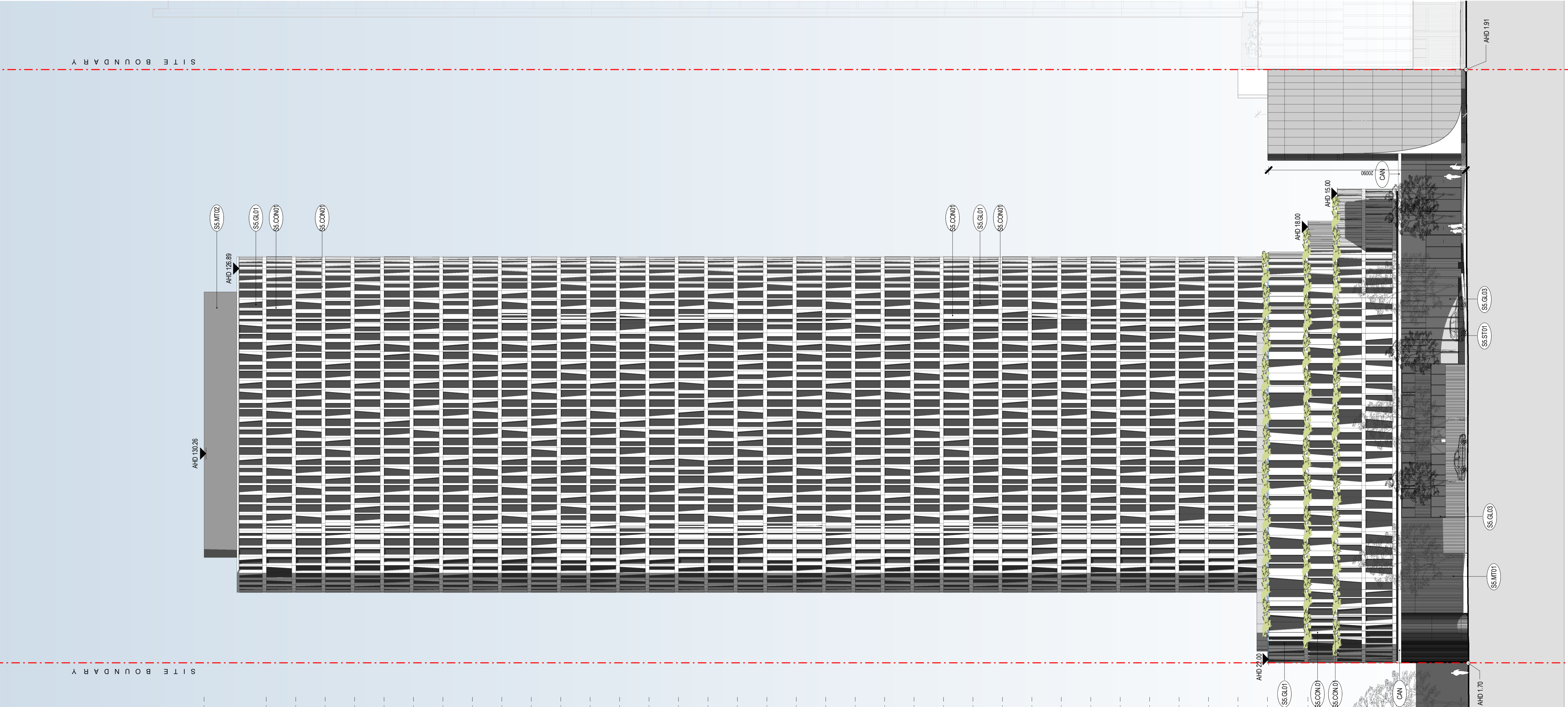

▲ S05 LIFT OVERRUN
 AHD 130.460

▲ S05 ROOF
 AHD 124.125

▲ S05 LEVEL 38
 AHD 121.125

▲ S05 LEVEL 36
 AHD 115.125

▲ S05 LEVEL 33
 AHD 106.125

▲ S05 LEVEL 30
 AHD 97.125

▲ S05 LEVEL 27
 AHD 88.125

▲ S05 LEVEL 24
 AHD 79.125

▲ S05 LEVEL 21
 AHD 70.125

▲ S05 LEVEL 18
 AHD 61.125

▲ S05 LEVEL 15
 AHD 52.125

▲ S05 LEVEL 12
 AHD 43.125

▲ S05 LEVEL 9
 AHD 34.125

▲ S05 LEVEL 5
 AHD 22.125

▲ S05 LEVEL 4
 AHD 18.000

▲ S05 LEVEL 3
 AHD 15.000

▲ S05 LEVEL 2
 AHD 12.000

▲ S05 LEVEL 1
 AHD 9.000

▲ S05 LEVEL GROUND
 AHD 2.400

S I T E B O U N D A R Y

S I T E B O U N D A R Y

AHD 1.91

20090

CAN

AHD 18.00

AHD 15.00

CAN

SS.GL03

SS.ST01

SS.GL03

SS.MT01

AHD 1.70

CAN

PROJECT NAME
NORMANBY ROAD PRECINCT
 PROJECT ADDRESS
**240-270 NORMANBY ROAD
 SOUTH MELBOURNE & 203-217
 NORMANBY ROAD SOUTHBANK**

DRAWING TITLE
SITE 05 - EAST ELEVATION

DRAWN BY DL/KS
 CHECKED TG
 SCALE 1 : 200@ A1

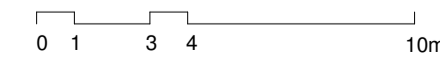

PROJECT NO
1949
 STATUS
TOWN PLANNING

DWG NO
S05_A10.03

REV	DATE	DESCRIPTION
1	23.03.16	DELWP Letter Response

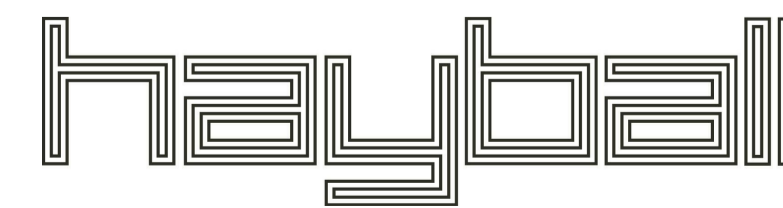

Hayball Pty Ltd
 4/ 135 Sturt Street Southbank
 Victoria Australia 3006
 T 03 9699 3644 F 03 9699 3708
 www.hayball.com.au

NSW Nominated Architects:
 Tom Jordan 7521,
 Richard Leonard 7522,
 Robert Stent 7523,
 Geoffrey Hammer 5147
 ABN 84 006 394 261

Builders/Contractors shall verify job dimensions before any job commences. Figured dimensions shall take precedence over scaled work. Work shall also conform to the specification, other drawings and job dimensions. All shop drawings shall be submitted to the Architect/Consultant and manufacture shall not commence prior to the return of inspected shop drawings signed by the Architect/Consultant. © Copyright 2008 All rights reserved

GENERAL NOTES

- TITLE BOUNDARY LINE
 - TITLE EASEMENT LINE
 - ▲ LEVEL FROM SURVEY
 - ⊗ EXTRAPOLATED LEVEL FROM ADJACENT SURVEY LEVELS
 - ▲ AHD 0.00
 - ⊗ AHD 0.00
- NOTE:
 REFER TO LANDSCAPE DESIGN BY OTHERS
 REFER TO TP01.01 PRECINCT SITE PLAN FOR BOUNDARY DETAILS

LEGEND

- (SS.CON1) OFF WHITE PRECAST CONCRETE BRIGHTON LIGHT-SMOOTH FINISH
- (SS.CON2) PRECAST FAIRFACE CONCRETE PANEL SUITABLE FOR URBAN ART
- (SS.GL01) FRONT GLAZED DARK GREY TINT PERFORMANCE GLASS WITH 15% MAX REFLECTIVITY, POWDER COATED ALUMINIUM FRAME
- (SS.GL03) REAR GLAZED, CLEAR PERFORMANCE GLASS WITH 15% MAX REFLECTIVITY, POWDER COATED STEEL FRAMED
- (SS.MT01) POWDER COATED STEEL BLADES-DARK GREY COLOUR
- (SS.MT02) POWDER COATED ALUMINIUM PLANT SCREEN LOUVRE
- (CAN) WEATHER PROTECTION CANOPY IN ACCORDANCE WITH COPPS DESIGN STANDARDS & W/PAC WIND REPORT

S I T E B O U N D A R Y

N O R M A N B Y R O A D

S I T E B O U N D A R Y

W O O D G A T E S T R E E T

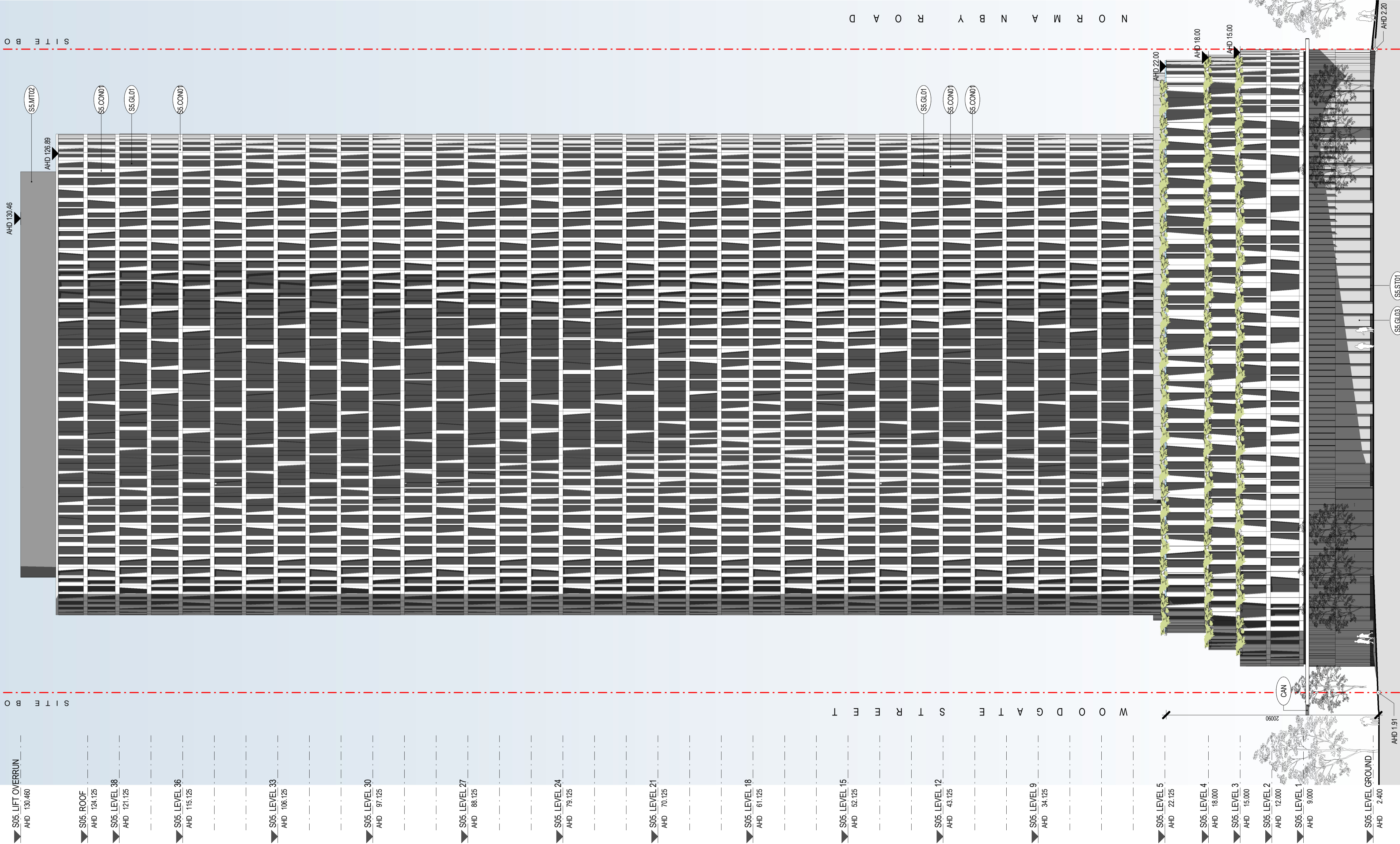

PROJECT NAME
NORMANBY ROAD PRECINCT
 PROJECT ADDRESS
**240-270 NORMANBY ROAD
 SOUTH MELBOURNE & 203-217
 NORMANBY ROAD SOUTHBANK**

DRAWING TITLE
SITE 05 - WEST ELEVATION

DRAWN BY DL/KS
 CHECKED TG
 SCALE 1 : 200@ A1

PROJECT NO
1949
 STATUS
TOWN PLANNING

DWG NO
S05_A10.04

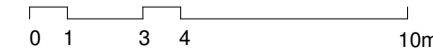

REV	DATE	DESCRIPTION
1	23.03.16	DELWP Letter Response

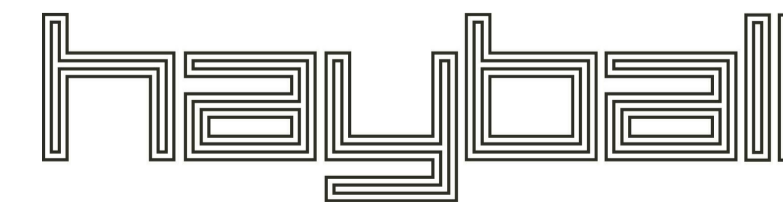

Hayball Pty Ltd
 4/ 135 Sturt Street Southbank
 Victoria Australia 3006
 T 03 9699 3644 F 03 9699 3708
 www.hayball.com.au

NSW Nominated Architects:
 Tom Jordan 7521,
 Richard Leonard 7522,
 Robert Stent 7523,
 Geoffrey Hammer 5147
 ABN 84 006 394 261

Builders/Contractors shall verify job dimensions before any job commences. Figured dimensions shall take precedence over scaled work. Work shall also conform to the specification, other drawings and job dimensions. All shop drawings shall be submitted to the Architect/Consultant and manufacture shall not commence prior to the return of inspected shop drawings signed by the Architect/Consultant. © Copyright 2008 All rights reserved

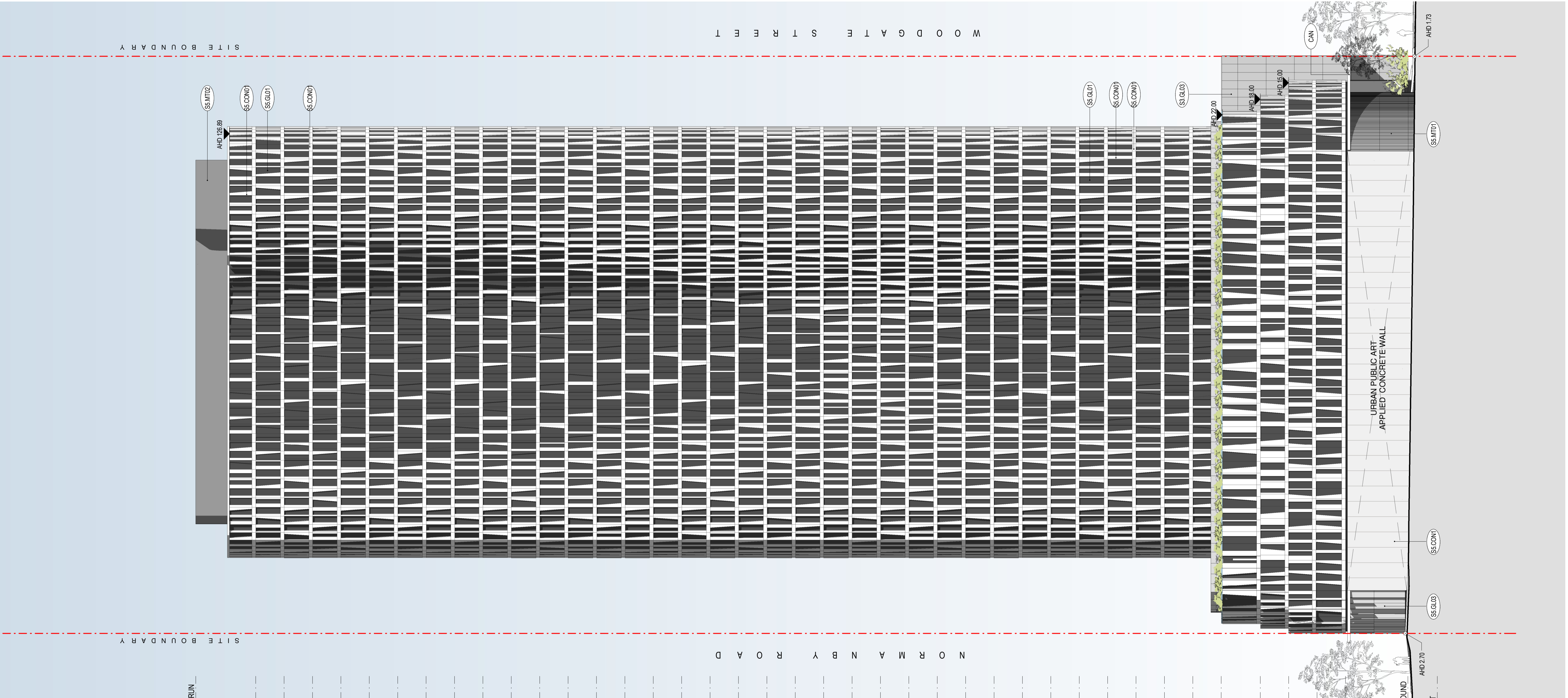

GENERAL NOTES

- - - TITLE BOUNDARY LINE
 - - - TITLE EASEMENT LINE
 - ▲ LEVEL FROM SURVEY
 - ▲ EXTRAPOLATED LEVEL FROM ADJACENT SURVEY LEVELS
 - ▲ AHD 0.00
 - ▲ AHD 0.00
- NOTE:
 REFER TO LANDSCAPE DESIGN BY OTHERS
 REFER TO TP01.01 PRECINCT SITE PLAN FOR BOUNDARY DETAILS

LEGEND

- (SS.COIN1) OFF WHITE PRECAST CONCRETE BRIGHTON LIGHT-SMOOTH FINISH
- (SS.COIN2) PRECAST FAIRFACE CONCRETE PANEL SUITABLE FOR URBAN ART
- (SS.GL01) FRONT GLAZED DARK GREY TINT PERFORMANCE GLASS WITH 15% MAX REFLECTIVITY, POWDER COATED ALUMINIUM FRAME
- (SS.GL03) REAR GLAZED, CLEAR PERFORMANCE GLASS WITH 15% MAX REFLECTIVITY, POWDER COATED STEEL FRAME
- (SS.MT01) POWDER COATED STEEL BLADES-DARK GREY COLOUR
- (SS.MT02) POWDER COATED ALUMINIUM PLANT SCREEN LOUVRE
- (CAN) WEATHER PROTECTION CANOPY IN ACCORDANCE WITH COPP DESIGN STANDARDS & VPPAC WIND REPORT

PROJECT NAME
NORMANBY ROAD PRECINCT
 PROJECT ADDRESS
240-270 NORMANBY ROAD
SOUTH MELBOURNE & 203-217
NORMANBY ROAD SOUTHBANK

DRAWING TITLE
SITE 05 - SECTION A-A

DRAWN BY
 CHECKED
 SCALE

KC/KS
 Checker
 1 : 200@ A1

PROJECT NO
1949
 STATUS
TOWN PLANNING

DWG NO
S05_A11.01

1	23.03.16	DELWP Letter Response
REV	DATE	DESCRIPTION

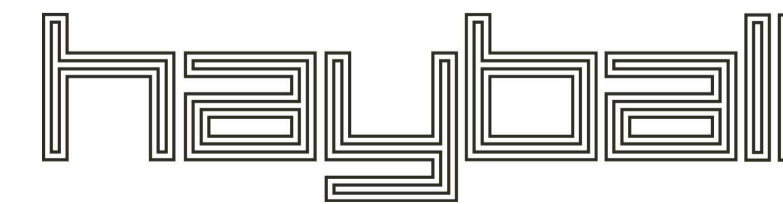
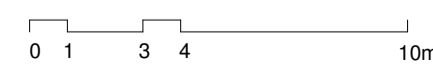

Hayball Pty Ltd
 4/ 135 Sturt Street Southbank
 Victoria Australia 3006
 T 03 9699 3644 F 03 9699 3708
 www.hayball.com.au

NSW Nominated Architects:
 Tom Jordan 7521,
 Richard Leonard 7522,
 Robert Stent 7523,
 Geoffrey Hammer 5147
 ABN 84 006 394 261

Builders/Contractors shall verify job dimensions before any job commences. Figured dimensions shall take precedence over scaled work. Work shall also conform to the specification, other drawings and job dimensions. All shop drawings shall be submitted to the Architect/Consultant and manufacture shall not commence prior to the return of inspected shop drawings signed by the Architect/Consultant. © Copyright 2008 All rights reserved

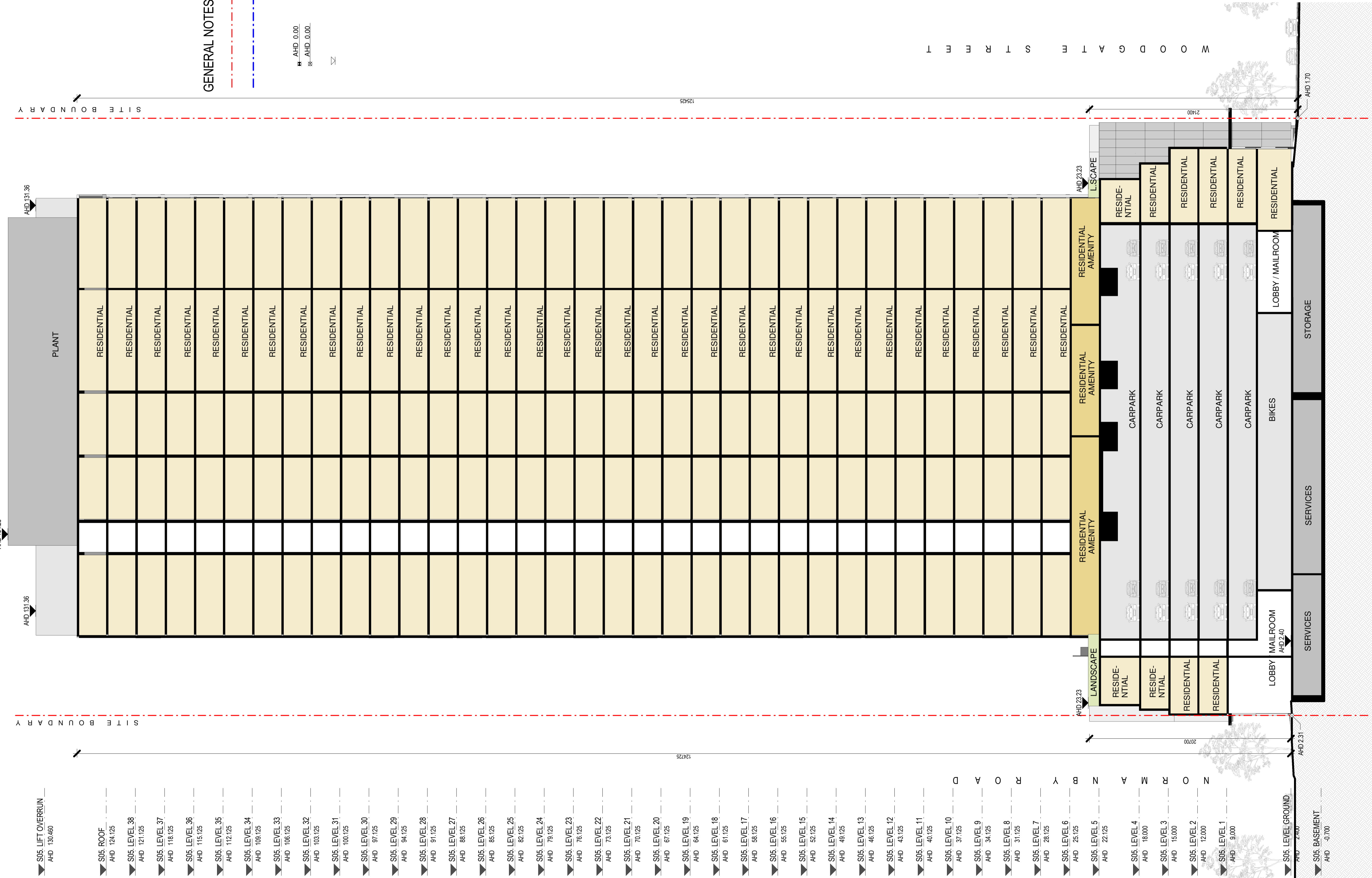

GENERAL NOTES

--- TITLE BOUNDARY LINE
 --- TITLE EASEMENT LINE

▲ AHD 0.00
 ● AHD 0.00

LEVEL FROM SURVEY
 EXTRAPOLATED LEVEL FROM
 ADJACENT SURVEY LEVELS
 LEVEL REFER TO ELEVATIONS
 NOTE:
 REFER TO LANDSCAPE DESIGN BY
 OTHERS
 REFER TO TPO1.01 PRECINCT SITE
 PLAN FOR BOUNDARY DETAILS

W O O D G A T E S T R E E T

1 S05 - SECTION AA
 1:200