

1-7 WATERFRONT PLACE, PORT MELBOURNE

DRAWING LIST

SITE INFORMATION

- (A0000-A0049)
- A0000 - PROPOSED SITE PLAN / DRAWING LIST
- A0001 - SITE SURVEY
- A0002 - SITE SURVEY - DETAIL PLAN
- A0003 - DEMOLITION PLAN

GENERAL ARRANGEMENT FLOOR PLANS (A0090-A0289)

- A0098 - BASEMENT 2 FLOOR PLAN
- A0099 - BASEMENT 1 FLOOR PLAN
- A0100 - LEVEL 00 GROUND FLOOR PLAN
- A0101 - LEVEL 01 FLOOR PLAN
- A0102 - LEVEL 02 FLOOR PLAN
- A0103 - LEVEL 03 FLOOR PLAN
- A0104 - LEVEL 04 FLOOR PLAN
- A0105 - LEVEL 05 FLOOR PLAN
- A0106 - LEVEL 06 FLOOR PLAN
- A0107 - LEVEL 07 FLOOR PLAN
- A0108 - LEVEL 08 FLOOR PLAN
- A0109 - LEVEL 09 FLOOR PLAN
- A0110 - LEVEL 10 ROOF PLAN

ELEVATIONS

- (A0900-A0949)
- A0900 - NORTH ELEVATION
- A0901 - EAST ELEVATION
- A0902 - SOUTH ELEVATION
- A0903 - WEST ELEVATION
- A0904 - EAST CENTRAL ELEVATION
- A0905 - WEST CENTRAL ELEVATION

SECTIONS

- (A0950-A0999)
- A0950 - BUILDING SECTION A-A
- A0951 - BUILDING SECTION B-B
- A0952 - BUILDING SECTION C-C
- A0960 - BOUNDARY SECTION D-D
- A0961 - BOUNDARY SECTION E-E
- A0963 - BOUNDARY SECTION G-G

ELEMENTALS

- (A1100-A1199)
- A1100 - FACADE SECTIONS
- A1101 - TOWER TERRACE SECTION

SECTION DETAILS

- (A1600-A1699)
- A1600 - TYPICAL FACADE DETAILS
- A1601 - TYPICAL DETAILS

APARTMENT TYPE PLANS

- (A2500-A2854)
- A2500 - RESIDENCE TYPE A01
- A2501 - RESIDENCE TYPE A02
- A2502 - RESIDENCE TYPE A03
- A2503 - RESIDENCE TYPE A04
- A2505 - RESIDENCE TYPE A06
- A2506 - RESIDENCE TYPE A07
- A2507 - RESIDENCE TYPE A08
- A2508 - RESIDENCE TYPE A09
- A2509 - RESIDENCE TYPE A10
- A2510 - RESIDENCE TYPE A11

- A2511 - RESIDENCE TYPE A12
- A2512 - RESIDENCE TYPE A13

- A2515 - RESIDENCE TYPE B01
- A2516 - RESIDENCE TYPE B02
- A2517 - RESIDENCE TYPE B03
- A2518 - RESIDENCE TYPE B04
- A2519 - RESIDENCE TYPE B05
- A2520 - RESIDENCE TYPE B06
- A2521 - RESIDENCE TYPE B07
- A2522 - RESIDENCE TYPE B08
- A2523 - RESIDENCE TYPE B09
- A2524 - RESIDENCE TYPE B10
- A2525 - RESIDENCE TYPE B11
- A2526 - RESIDENCE TYPE B12
- A2528 - RESIDENCE TYPE B14
- A2529 - RESIDENCE TYPE B15
- A2530 - RESIDENCE TYPE B16
- A2531 - RESIDENCE TYPE B17
- A2532 - RESIDENCE TYPE B18
- A2535 - RESIDENCE TYPE B21
- A2536 - RESIDENCE TYPE B22
- A2537 - RESIDENCE TYPE B23
- A2539 - RESIDENCE TYPE B25
- A2541 - RESIDENCE TYPE B27

- A2550 - RESIDENCE TYPE C01
- A2551 - RESIDENCE TYPE C02
- A2552 - RESIDENCE TYPE C03
- A2553 - RESIDENCE TYPE C04
- A2554 - RESIDENCE TYPE C05
- A2555 - RESIDENCE TYPE C06
- A2556 - RESIDENCE TYPE C07
- A2557 - RESIDENCE TYPE C08
- A2558 - RESIDENCE TYPE C09
- A2559 - RESIDENCE TYPE C10
- A2560 - RESIDENCE TYPE C11

- A2566 - RESIDENCE TYPE D02

- A2570 - DUPLEX LEVEL 01
- A2571 - DUPLEX LEVEL 02

- A2580 - RESIDENCE TYPE TH01
- A2581 - RESIDENCE TYPE TH02
- A2582 - RESIDENCE TYPE TH03
- A2583 - RESIDENCE TYPE TH04
- A2584 - RESIDENCE TYPE TH05

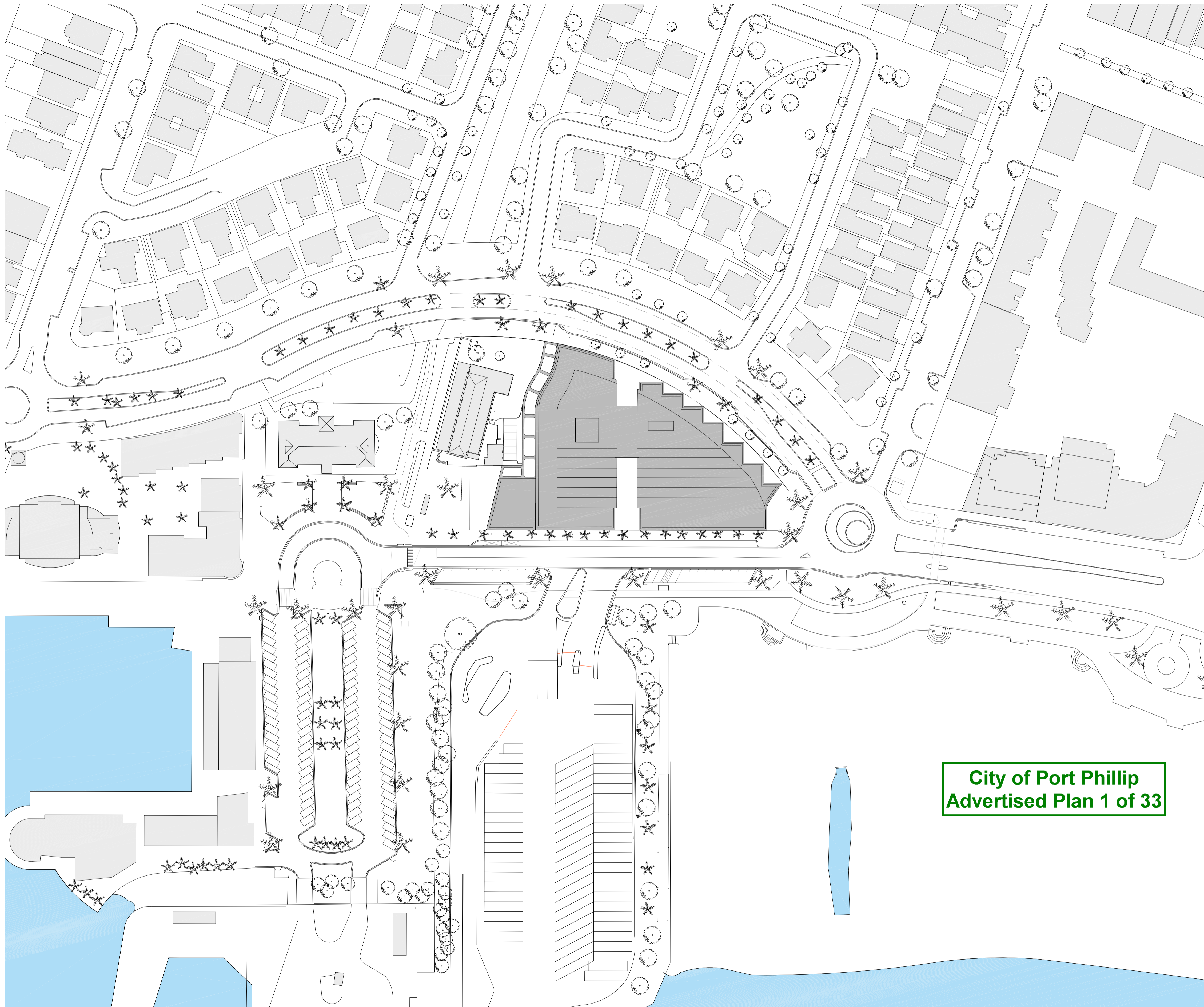

City of Port Phillip
Advertised Plan 1 of 33

Rev No.	Date	Reason for Issue	Issued by	Rev No.	Date	Reason for Issue	Issued by
A	31.07.2020	ISSUE FOR TOWN PLANNING - DRAFT	CH				
B	03.08.2020	ISSUE FOR TOWN PLANNING	AM				
C	16.10.2020	ISSUE FOR TOWN PLANNING RFI	EF				
D	26.03.2021	ISSUE FOR TOWN PLANNING	AM				

Conditions of Use
This document may only be used as permitted by the terms of the Consultancy Agreement and for the purposes and stages of the Project for which it has been prepared and delivered by Elenberg Fraser, and by authorized persons who agree to these conditions. Subject only to the Consultancy Agreement.

1. This document and all intellectual property rights in it remain the property of Elenberg Fraser and may not be changed, used, reproduced, provided or disclosed by or to any person without the written consent of Elenberg Fraser, and only then with clear identification of Elenberg Fraser as author and owner and of all changes made.

2. Each user must:
(a) not make any drawing, use figured dimensions only and verify all dimensions;
(b) only use this document in conjunction with all other relevant Project documents, specifications and information from any person;
(c) where this document is issued in electronic form, make all appropriate electronic data, systems and document checks and comply with all third party proprietary software requirements;
(d) properly form their own opinion as to the correctness and sufficiency of the document for their purposes and verify Elenberg Fraser immediately upon becoming aware of any issue.

3. In the maximum extent permitted by law, all conditions and warranties concerning this document are expressly excluded and each user accepts fully and will appropriately insure for all risks and damages, and indemnify Elenberg Fraser from and against all claims, liabilities, loss, costs and expenses arising out of or in connection with any use, reliance upon, reproduction or disclosure of or change to this document.

SCALE@A1 1:500 SCALE@A3 1:1000

NOT FOR CONSTRUCTION
Figured dimensions take precedence to scale readings. Verify all dimensions on site. Report any discrepancies to the Architect for decision before proceeding with the work.

Copyright ©

ELENBERG FRASER
LEVEL 1, 160 QUEEN STREET
MELBOURNE VICTORIA 3000 AUSTRALIA
TEL +61 3 9600 2260
EMAIL MAIL@ELENBERGFRASER.COM
WWW.ELENBERGFRASER.COM
ABN 97 556 188 726

Project Title
**1-7 WATERFRONT PLACE,
PORT MELBOURNE
ACTION GROUP AUSTRALIA**

Drawing Title
**SITE INFORMATION
PROPOSED SITE PLAN / DRAWING LIST**

Project Number
19055

Drawing Status
TP

Drawing Number
A000

Revision
D

**City of Port Phillip
Advertised Plan 2 of 33**

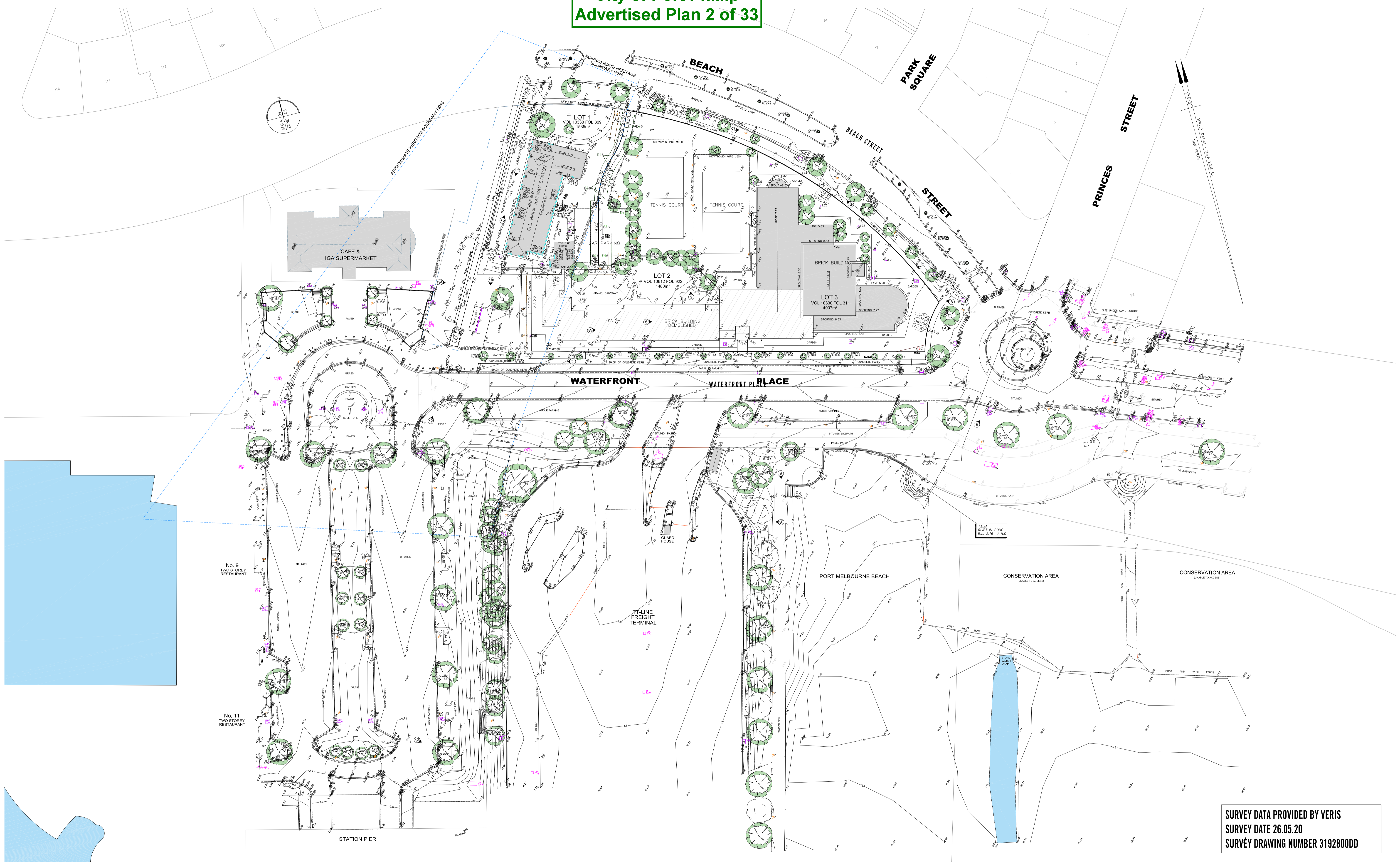

SURVEY DATA PROVIDED BY VERIS
SURVEY DATE 26.05.20
SURVEY DRAWING NUMBER 3192800DD

Rev No.	Date	Reason for Issue
A	31.07.2020	ISSUE FOR TOWN PLANNING - DRAFT
B	03.08.2020	ISSUE FOR TOWN PLANNING
C	16.10.2020	ISSUE FOR TOWN PLANNING RFI
D	26.03.2021	ISSUE FOR TOWN PLANNING

Issued by	Rev No.	Date	Reason for Issue
CH			
AM			
EF			
AM			

Conditions of Use
 This document may only be used as permitted by the terms of the Consultancy Agreement and for the purposes and stages of the project for which it has been prepared and delivered by Elenberg Fraser, and by authorized persons who agree to these conditions, subject only to the Consultancy Agreement.
 1. This document and all intellectual property rights in it remain the property of Elenberg Fraser and may not be copied, used, reproduced, printed or disclosed by or to any person without the written consent of Elenberg Fraser, and only then with clear identification of Elenberg Fraser as author and owner and of all changes made.
 2. Each user must:
 (a) not scale any drawing, use figured dimensions only and verify all dimensions;
 (b) only use this document in conjunction with all other relevant Project documents, specifications and information from any source;
 (c) where this document is issued in electronic form, make all appropriate electronic data, systems and document checks and comply with all third party proprietary software requirements;
 (d) properly form their own opinion as to the correctness and sufficiency of the document for their purposes and notify Elenberg Fraser immediately upon becoming aware of any issue.
 3. To the maximum extent permitted by law, all conditions and warranties concerning this document are expressly excluded and each user accepts fully and will appropriately insure for all risks and expenses and indemnifies Elenberg Fraser from and against all claims, liabilities, loss, costs and expenses arising out of or in connection with any use, reliance upon, reproduction or disclosure of or change to this document.

SCALE@A1 1:500 SCALE@A3 1:1000

NOT FOR CONSTRUCTION

Figured dimensions take precedence to scale readings. Verify all dimensions on site. Report any discrepancies to the Architect for decision before proceeding with the work.

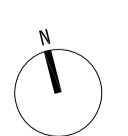

ELENBERG FRASER
 LEVEL 1, 160 QUEEN STREET
 MELBOURNE VICTORIA 3000 AUSTRALIA
 TEL +61 3 9600 2260
 EMAIL MAIL@ELENBERGFRASER.COM
 WWW.ELENBERGFRASER.COM
 ABN 97 556 188 726

**1-7 WATERFRONT PLACE,
 PORT MELBOURNE
 ACTION GROUP AUSTRALIA**

Drawing Title
**SITE INFORMATION
 SITE SURVEY**

Project Number
19055
Drawing Status
TP

Drawing Number
A0001
Revision
D

**City of Port Phillip
Advertised Plan 3 of 33**

SURVEY DATA PROVIDED BY VERIS
SURVEY DATE 26.05.20
SURVEY DRAWING NUMBER - 3192800DD

- EASEMENTS**
- A1 - PARTY WALL (OFF TITLE)
 - E1 - PARTY WALL (OFF TITLE)
 - E2 - SEWERAGE
 - E3 - GAS / TELEPHONE / TELCOMMUNICATIONS (OFF TITLE)
 - E4/E5 - POWERLINE
 - E5/E6 - WAY & DRAINAGE
 - E7 - DRAINAGE WITH ACCOMPANYING RIGHTS FOR ERECTION AND MAINTENANCE OF EAVES AND GUTTERING

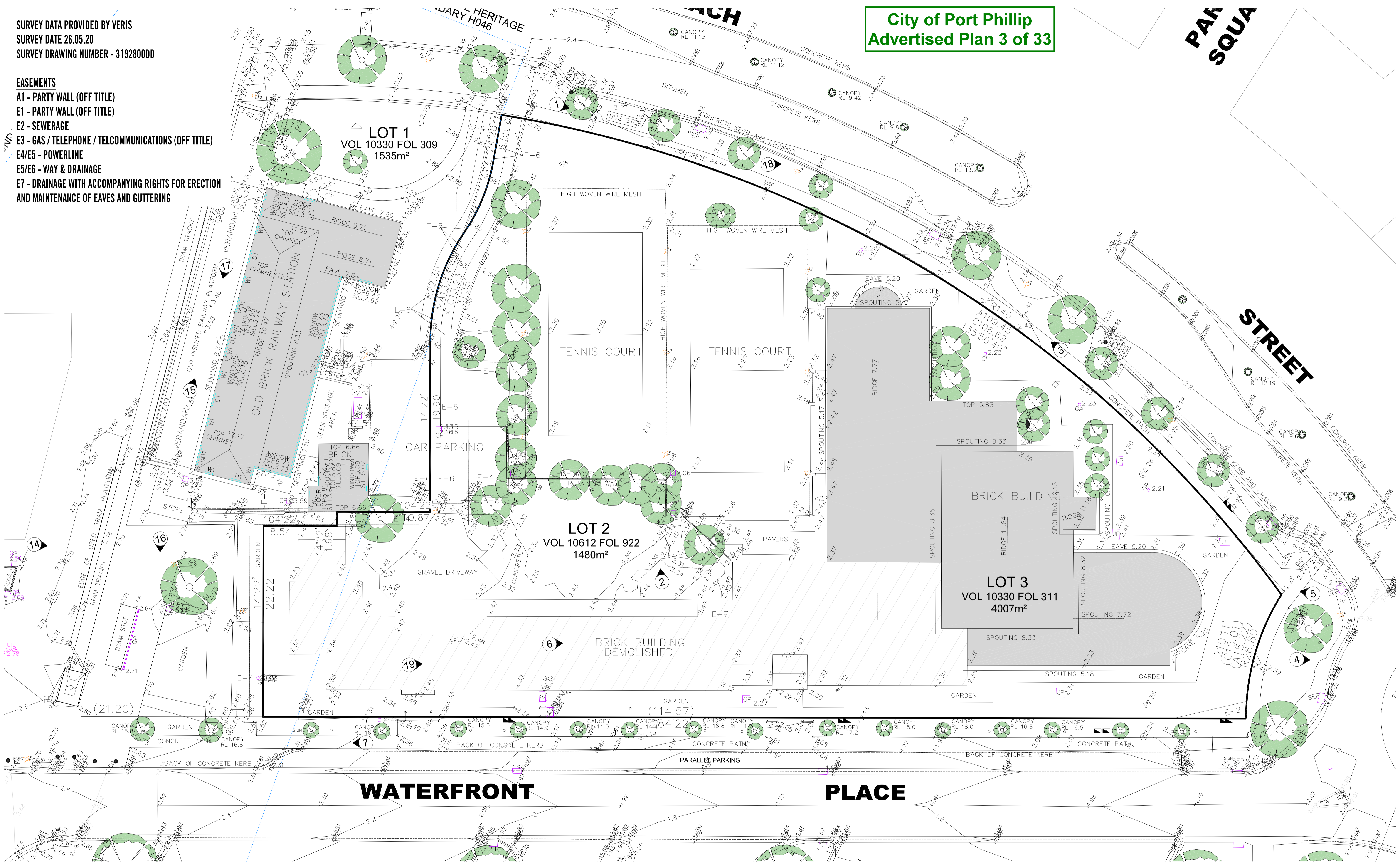

Rev No.	Date	Reason for Issue	Issued by	Rev No.	Date	Reason for Issue	Issued by
A	31.07.2020	ISSUE FOR TOWN PLANNING - DRAFT	CH				
B	03.08.2020	ISSUE FOR TOWN PLANNING	AM				
C	16.10.2020	ISSUE FOR TOWN PLANNING RFI	EF				
D	26.03.2021	ISSUE FOR TOWN PLANNING	AM				

NOT FOR CONSTRUCTION

Report any discrepancies to the Architect for decision before proceeding with the work.

ELENBERG FRASER
LEVEL 1, 160 QUEEN STREET
MELBOURNE VICTORIA 3000 AUSTRALIA
TEL +61 3 9600 2260
EMAIL MAIL@ELENBERGFRASER.COM
WWW.ELENBERGFRASER.COM
ABN 97 556 188 726

**1-7 WATERFRONT PLACE,
PORT MELBOURNE
ACTION GROUP AUSTRALIA**

SCALE@A1 1:200 SCALE@A3 1:400

NOT FOR CONSTRUCTION

Project Title
1-7 WATERFRONT PLACE,
PORT MELBOURNE
ACTION GROUP AUSTRALIA

Drawing Title
SITE INFORMATION
SITE SURVEY - DETAIL PLAN

Project Number
19055

Drawing Number
A0002

Revision
D

City of Port Phillip
Advertised Plan 4 of 33

PAK
SQUA

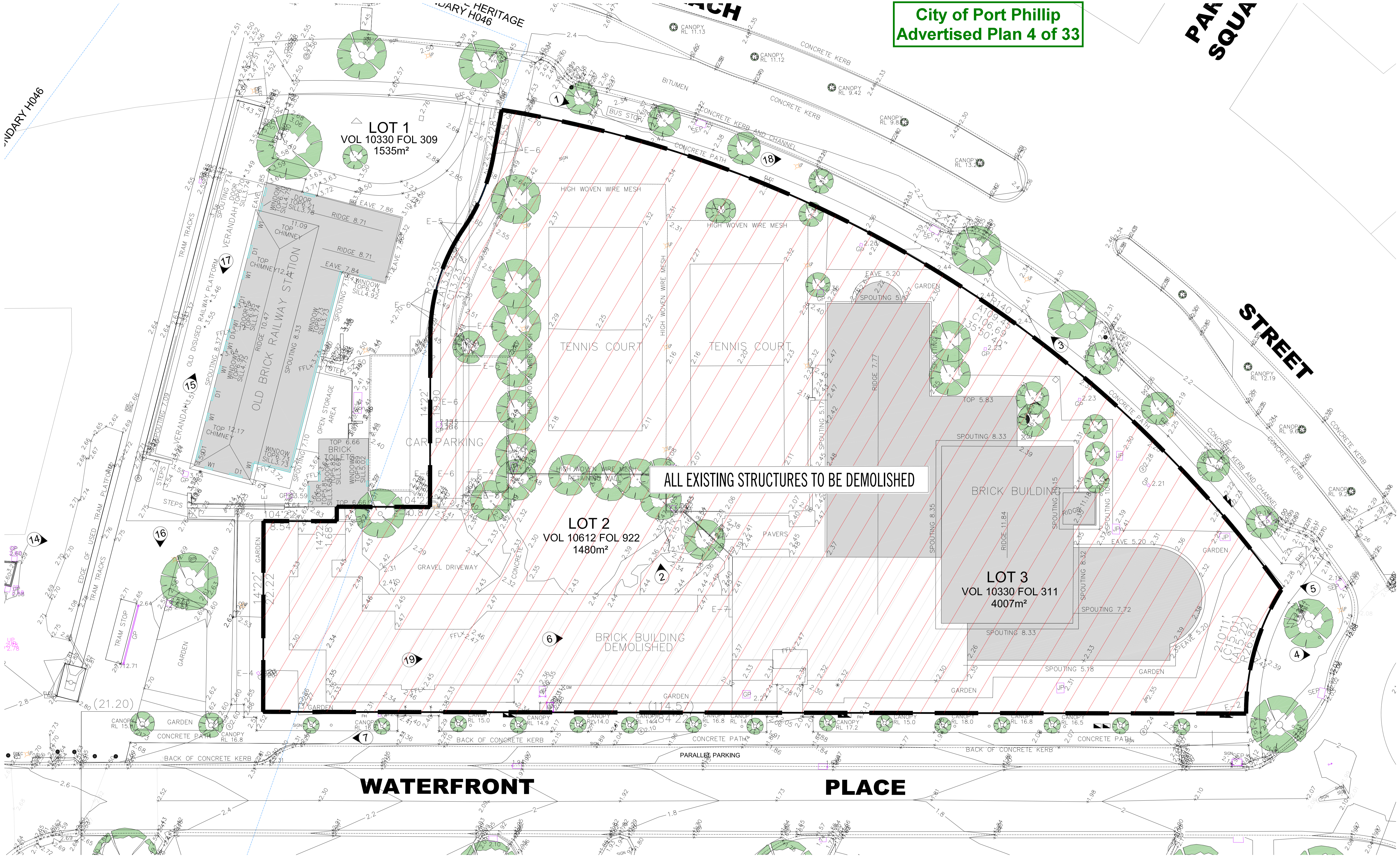

ALL EXISTING STRUCTURES TO BE DEMOLISHED

WATERFRONT

PLACE

Rev No.	Date	Reason for Issue	Issued by
A	31.07.2020	ISSUE FOR TOWN PLANNING - DRAFT	CH
B	03.08.2020	ISSUE FOR TOWN PLANNING	AM
C	16.10.2020	ISSUE FOR TOWN PLANNING RFI	EF
D	26.03.2021	ISSUE FOR TOWN PLANNING	AM

Rev No.	Date	Reason for Issue	Issued by	Rev No.	Date	Reason for Issue	Issued by

Conditions of Use
This document may only be used as permitted by the terms of the Consultation Agreement and for the purposes and stages of the Project for which it has been prepared and delivered by Elenberg Fraser, and by authorized persons who agree to these conditions. Subject only to the Consultation Agreement.
1. This document and all intellectual property rights in it remain the property of Elenberg Fraser and may not be copied, used, reproduced, modified or disclosed by any person without the written consent of Elenberg Fraser, and only then with the identification of Elenberg Fraser as author and owner and of all changes made.
2. Each user must:
(a) not make any drawing, use figured dimensions only and verify all dimensions;
(b) only use this document in conjunction with all other relevant Project documents, specifications and information from any source;
(c) where this document is issued in electronic form, make all appropriate electronic data, systems and document checks and comply with all third party proprietary software requirements;
(d) properly form their own opinion as to the correctness and sufficiency of the document for their purposes and notify Elenberg Fraser immediately upon becoming aware of any issue.
3. To the maximum extent permitted by law, all conditions and warranties (including those implied) are expressly excluded and each user accepts fully and irrevocably that they will accept liability for all claims and expenses (including Elenberg Fraser's costs) and agree to indemnify, defend, hold harmless and release Elenberg Fraser from and against all claims, liabilities, loss, costs and expenses arising out of or in connection with any use, reliance upon, reproduction or disclosure of or change to this document.

SCALE@A1 1:200 SCALE@A3 1:400

NOT FOR CONSTRUCTION

Report any discrepancies to the Architect for decision before proceeding with the work.

ELENBERG FRASER
LEVEL 1, 160 QUEEN STREET
MELBOURNE VICTORIA 3000 AUSTRALIA
TEL +61 3 9600 2260
EMAIL MAIL@ELENBERGFRASER.COM
WWW.ELENBERGFRASER.COM
ABN 97 556 188 726

Project Title
**1-7 WATERFRONT PLACE,
PORT MELBOURNE
ACTION GROUP AUSTRALIA**

Drawing Title
**SITE INFORMATION
DEMOLITION PLAN**

Project Number
19055
Drawing Status
TP

Drawing Number
A0003
Revision
D

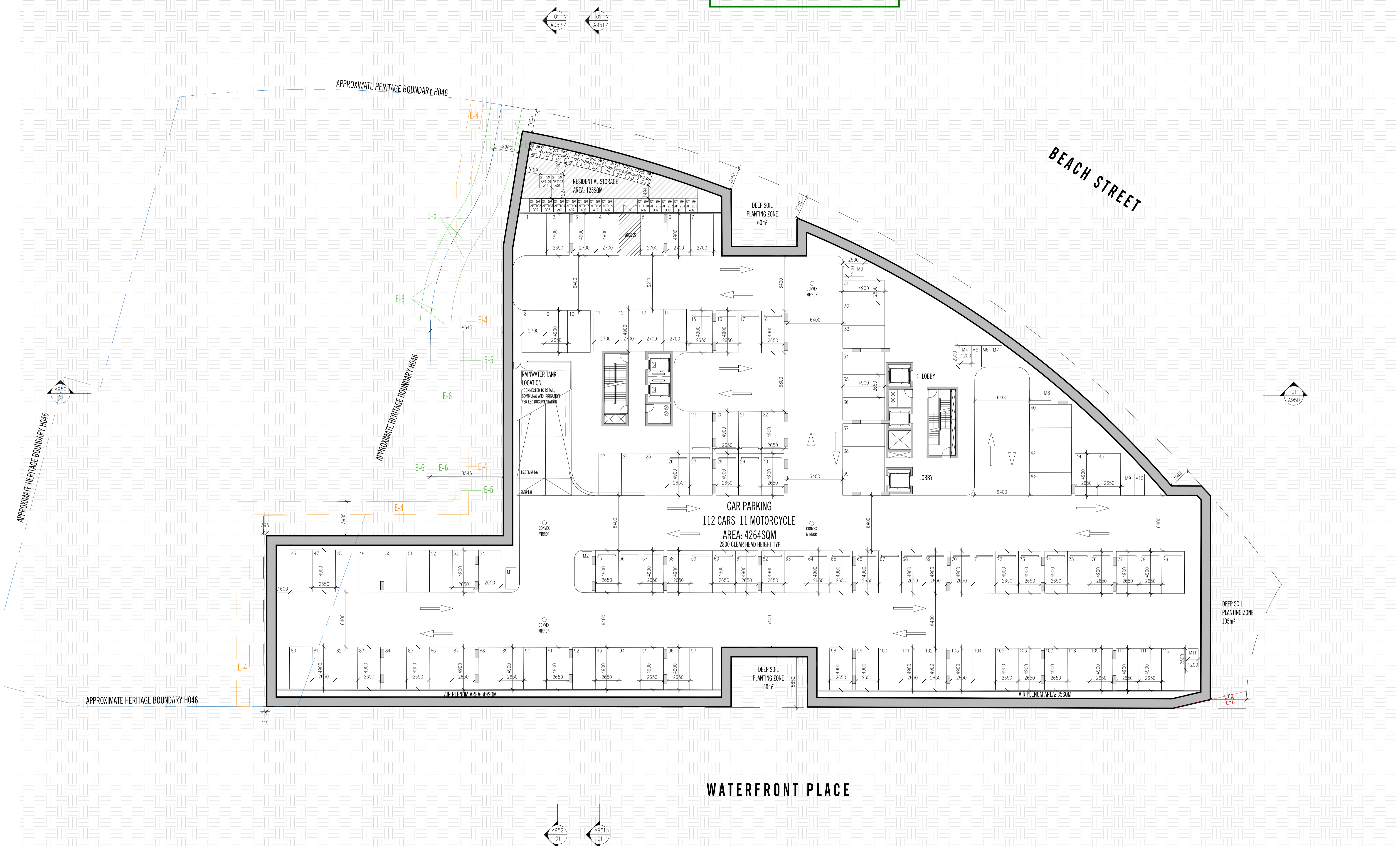

Rev. No.	Date	Reason for Issue	Issued by
A	31.07.2020	ISSUE FOR TOWN PLANNING - DRAFT	CH
B	03.08.2020	ISSUE FOR TOWN PLANNING	AM
C	16.10.2020	ISSUE FOR TOWN PLANNING RFI	EF
D	26.03.2021	ISSUE FOR TOWN PLANNING	AM

Rev. No.	Date	Reason for Issue	Issued by

Conditions of Use
This document may only be used as permitted by the terms of the Consultancy Agreement and for the purposes and stages of the project for which it has been prepared and delivered by Elenberg Fraser, and by authorized persons who agree to these conditions. Subject only to the Consultancy Agreement.

1. This document and all intellectual property rights in it remain the property of Elenberg Fraser and may not be copied, used, reproduced, modified or disclosed by or to any person without the written consent of Elenberg Fraser, and only then with clear identification of Elenberg Fraser as author and owner and of all changes made.

2. Each user must:
(a) not scale any drawing, use figured dimensions only and verify all dimensions;
(b) only use this document in conjunction with all other relevant Project documents, specifications and information from any person;
(c) where this document is used in electronic form, make all appropriate electronic data, systems and document checks and comply with all third party proprietary software requirements;

3. (a) properly from their own opinion as to the correctness and sufficiency of the document for their purposes and verify Elenberg Fraser immediately upon becoming aware of any issue.

4. To the maximum extent permitted by law, all conditions and warranties (including this document) are expressly excluded and each user accepts fully and will appropriately insure for all risks and releases and indemnifies Elenberg Fraser from and against all claims, liabilities, loss, costs and expenses arising out of or in connection with any use, reliance upon, reproduction or disclosure of or change to this document.

SCALE@A1 1:200 SCALE@A3 1:400

NOT FOR CONSTRUCTION

Figured dimensions take precedence to scale readings. Verify all dimensions on site. Report any discrepancies to the Architect for decision before proceeding with the work.

Copyright ©

ELENBERG FRASER
LEVEL 1, 160 QUEEN STREET
MELBOURNE VICTORIA 3000 AUSTRALIA
TEL +61 3 9600 2260
EMAIL MAIL@ELENBERGFRASER.COM
WWW.ELENBERGFRASER.COM
ABN 97 556 188 726

Project Title
**1-7 WATERFRONT PLACE,
PORT MELBOURNE
ACTION GROUP AUSTRALIA**

Drawing Title
**GENERAL ARRANGEMENT
BASEMENT 2 FLOOR PLAN**

Project Number
19055

Drawing Status
TP

Drawing Number
A0098

Revision
D

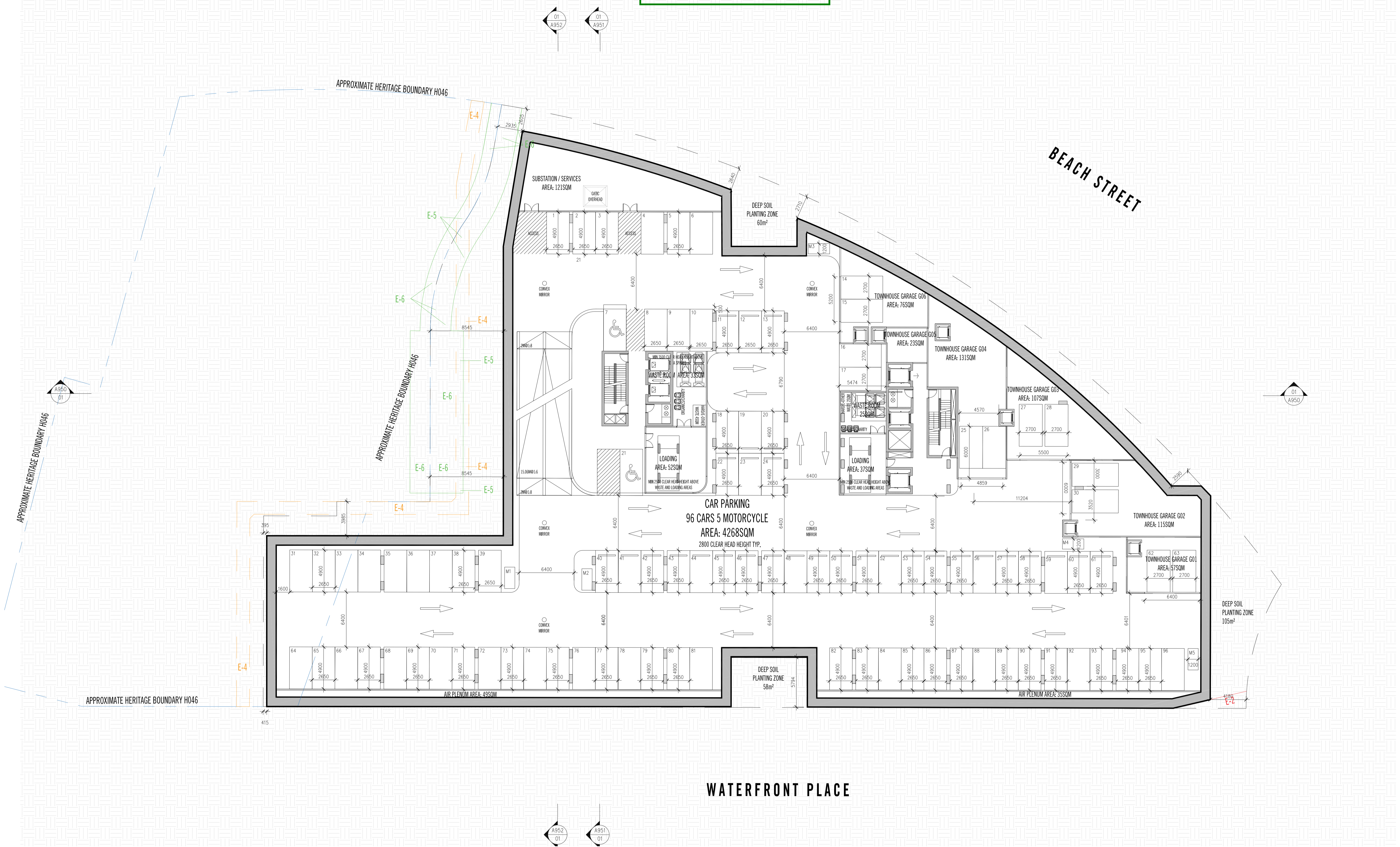

Rev No.	Date	Reason for Issue	Issued by
A	31.07.2020	ISSUE FOR TOWN PLANNING - DRAFT	CH
B	03.08.2020	ISSUE FOR TOWN PLANNING	AM
C	16.10.2020	ISSUE FOR TOWN PLANNING RFI	EF
D	26.03.2021	ISSUE FOR TOWN PLANNING	AM

Rev No.	Date	Reason for Issue	Issued by

Conditions of Use
This document may only be used as permitted by the terms of the Consultancy Agreement and for the purposes and stages of the Project for which it has been prepared and delivered by Elenberg Fraser, and by authorized persons who agree to these conditions. Subject only to the Consultancy Agreement.

1. This document and all intellectual property rights in it remain the property of Elenberg Fraser and may not be copied, used, reproduced, transferred or disclosed by or to any person without the written consent of Elenberg Fraser, and only then with clear identification of Elenberg Fraser as author and owner and of all changes made.

2. Each user must:
(a) not scale any drawing, use figured dimensions only and verify all dimensions;
(b) only use this document in conjunction with all other relevant Project documents, specifications and information from any person;
(c) where this document is issued in electronic form, make all appropriate electronic data, systems and document checks and comply with all third party proprietary software requirements;

3. (a) properly from their own opinion as to the correctness and sufficiency of the document for their purposes and notify Elenberg Fraser immediately upon becoming aware of any issue;
(b) to the maximum extent permitted by law, all conditions and warranties (including this document) are expressly excluded and each user accepts fully and will appropriately procure for all risks and releases and indemnifies Elenberg Fraser from and against all claims, liabilities, loss, costs and expenses arising out of or in connection with any use, reliance upon, reproduction or disclosure of or change to this document.

SCALE@A1 1:200 SCALE@A3 1:400

NOT FOR CONSTRUCTION

Figured dimensions take precedence to scale readings. Verify all dimensions on site. Report any discrepancies to the Architect for decision before proceeding with the work.

Copyright ©

ELENBERG FRASER
LEVEL 1, 160 QUEEN STREET
MELBOURNE VICTORIA 3000 AUSTRALIA
TEL +61 3 9600 2260
EMAIL MAIL@ELENBERGFRASER.COM
WWW.ELENBERGFRASER.COM
ABN 97 556 188 726

Project Title
**1-7 WATERFRONT PLACE,
PORT MELBOURNE
ACTION GROUP AUSTRALIA**

Drawing Title
**GENERAL ARRANGEMENT
BASEMENT 1 FLOOR PLAN**

Project Number
19055

Drawing Status
TP

Drawing Number
A0099

Revision
D

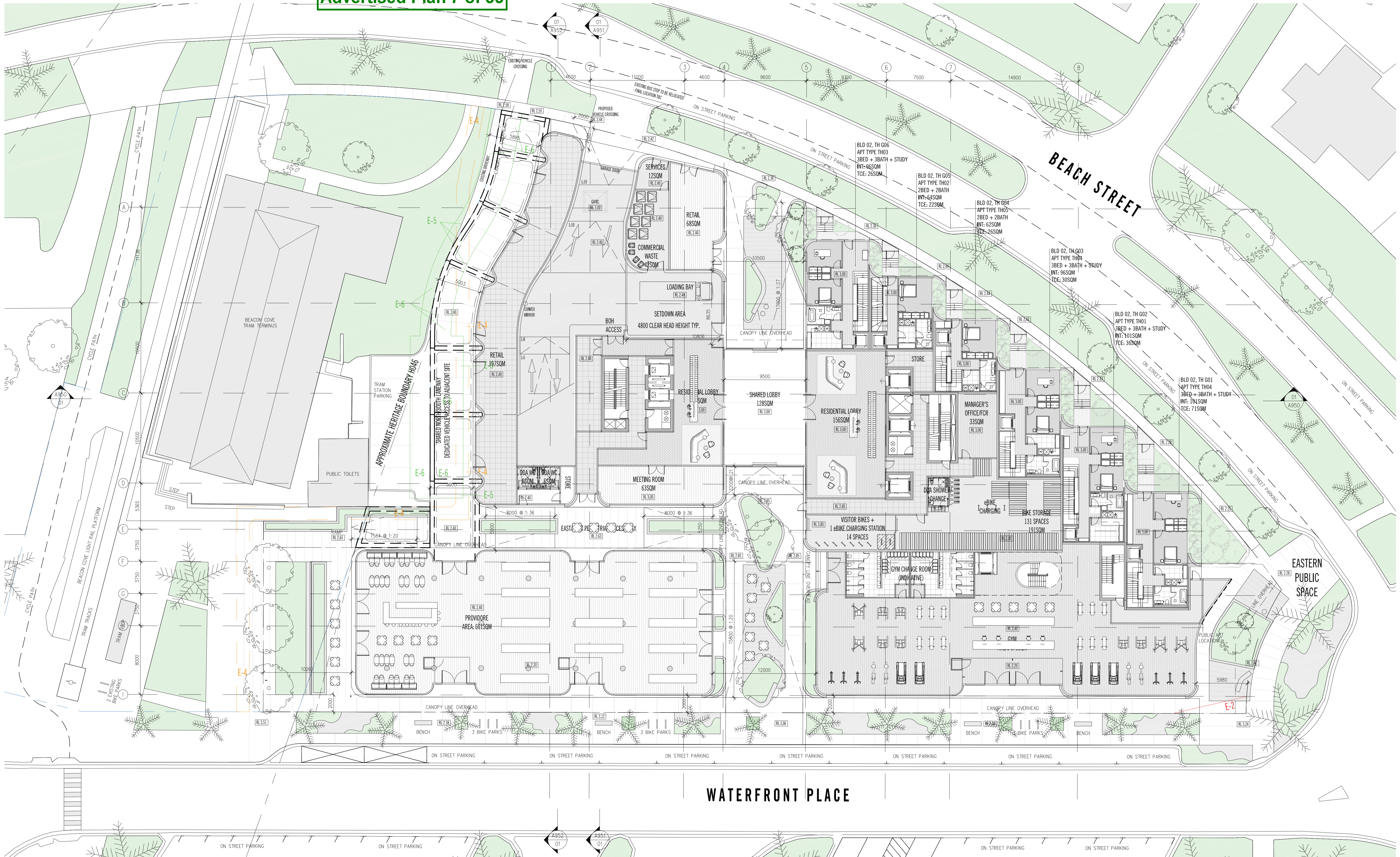

Rev. No.	Date	Reason for Issue	Issued by
A	31.07.2020	ISSUE FOR TOWN PLANNING - DRAFT	CH
B	03.08.2020	ISSUE FOR TOWN PLANNING	AM
C	16.10.2020	ISSUE FOR TOWN PLANNING RFI	EF
D	26.03.2021	ISSUE FOR TOWN PLANNING	AM

Rev. No.	Date	Reason for Issue	Issued by

Conditions of Use
This document may only be used as permitted by the terms of the Consultancy Agreement and for the purposes and stages of the project for which it has been prepared and delivered by Elenberg Fraser, and by authorized persons who agree to these conditions. Subject only to the Consultancy Agreement.
1. This document and all intellectual property rights in it remain the property of Elenberg Fraser and may not be copied, used, reproduced, provided or disclosed by or to any person without the written consent of Elenberg Fraser, and only then with clear identification of Elenberg Fraser as author and owner and of all changes made.
2. Each user must:
(a) not make any drawing, use figured dimensions only and verify all dimensions;
(b) only use this document in conjunction with all other relevant Project documents, specifications and information from any person;
(c) where this document is used in electronic form, make all appropriate electronic data, systems and document checks and comply with all third party proprietary software requirements;
(d) properly form their own opinion as to the correctness and sufficiency of the document for their purposes and notify Elenberg Fraser immediately upon becoming aware of any error.
3. To the maximum extent permitted by law, all conditions and warranties concerning this document are expressly excluded and each user accepts fully and will appropriately insure for all risks and damages and indemnify Elenberg Fraser from and against all claims, liabilities, loss, costs and expenses arising in or out of or in connection with any use, reliance upon, reproduction or disclosure of or change to this document.

SCALE@A1 1:200 SCALE@A3 1:400

NOT FOR CONSTRUCTION

Report any discrepancies to the Architect for decision before proceeding with the work.

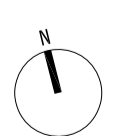

ELENBERG FRASER
LEVEL 1, 160 QUEEN STREET
MELBOURNE VICTORIA 3000 AUSTRALIA
TEL +61 3 9600 2260
EMAIL MAIL@ELENBERGFRASER.COM
WWW.ELENBERGFRASER.COM
ABN 97 556 188 726

Project Title
**1-7 WATERFRONT PLACE,
PORT MELBOURNE
ACTION GROUP AUSTRALIA**

Drawing Title
**GENERAL ARRANGEMENT
LEVEL 00 GROUND FLOOR PLAN**
Project Number
19055
Drawing Status
TP
Drawing Number
A0100
Revision
D

**City of Port Phillip
Advertised Plan 8 of 33**



Rev No.	Date	Reason for Issue	Issued by
A	31.07.2020	ISSUE FOR TOWN PLANNING - DRAFT	CH
B	03.08.2020	ISSUE FOR TOWN PLANNING	AM
C	16.10.2020	ISSUE FOR TOWN PLANNING RFI	EF
D	26.03.2021	ISSUE FOR TOWN PLANNING	AM

Conditions of Use
 This document may only be used as permitted by the terms of the Consultation Agreement and for the purposes and stages of the Project for which it has been prepared and delivered by Elenberg Fraser, and by authorized persons who agree to these conditions. Subject only to the Consultation Agreement.
 1. This document and all intellectual property rights in it remain the property of Elenberg Fraser and may not be changed, used, reproduced, provided or disclosed by or to any person without the written consent of Elenberg Fraser, and only then with clear identification of Elenberg Fraser as author and owner and of all changes made.
 2. Each user must:
 (a) not scale any drawing, use figured dimensions only and verify all dimensions;
 (b) only use this document in conjunction with all other relevant Project documents, specifications and information from any person;
 (c) where this document is issued in electronic form, make all appropriate electronic data, systems and document checks and comply with all third party proprietary software requirements;
 (d) properly form their own opinion as to the correctness and sufficiency of the document for their purposes and verify Elenberg Fraser immediately upon becoming aware of any issue.
 3. To the maximum extent permitted by law, all conditions and warranties concerning this document are expressly excluded and each user accepts fully and will appropriately insure for all risks and releases and indemnifies Elenberg Fraser from and against all claims, liabilities, loss, costs and expenses arising out of or in connection with any use, reliance upon, reproduction or disclosure of or change to this document.

SCALE@A1 1:200 SCALE@A3 1:400
NOT FOR CONSTRUCTION
 Figured dimensions take precedence to scale readings. Verify all dimensions on site.
 Report any discrepancies to the Architect for decision before proceeding with the work.
 Copyright ©

ELENBERG FRASER
 LEVEL 1, 160 QUEEN STREET
 MELBOURNE VICTORIA 3000 AUSTRALIA
 TEL +61 3 9600 2260
 EMAIL MAIL@ELENBERGFRASER.COM
 WWW.ELENBERGFRASER.COM
 ABN 97 556 188 726

Project Title
**1-7 WATERFRONT PLACE,
PORT MELBOURNE
ACTION GROUP AUSTRALIA**
 Client

Drawing Title
**GENERAL ARRANGEMENT
LEVEL 01 FLOOR PLAN**
 Project Number
19055
 Drawing Status
TP
 Drawing Number
A0101
 Revision
D

City of Port Phillip Advertised Plan 9 of 33



Rev No.	Date	Reason for Issue	Issued by	Rev No.	Date	Reason for Issue	Issued by
A	31.07.2020	ISSUE FOR TOWN PLANNING - DRAFT	CH				
B	03.08.2020	ISSUE FOR TOWN PLANNING	AM				
C	16.10.2020	ISSUE FOR TOWN PLANNING RFI	EF				

Conditions of Use
 This document may only be used as permitted by the terms of the Consultancy Agreement and for the purposes and stages of the project for which it has been prepared and delivered by Elenberg Fraser, and by authorized persons who agree to these conditions, subject only to the Consultancy Agreement.
 1. This document and all intellectual property rights in it remain the property of Elenberg Fraser and may not be copied, used, reproduced, provided or disclosed by or to any person without the written consent of Elenberg Fraser, and only then with clear identification of Elenberg Fraser as author and owner and of all changes made.
 2. Each user must:
 (a) not make any drawing, use figured dimensions only and verify all dimensions;
 (b) only use this drawing in conjunction with all other relevant Project documents, specifications and information from any source;
 (c) where this document is used in electronic form, make all appropriate electronic data, systems and document checks and comply with all third party proprietary software requirements;
 (d) properly form their own opinion as to the correctness and sufficiency of the document for their purposes and notify Elenberg Fraser immediately upon becoming aware of any issue.
 3. In the maximum extent permitted by law, all conditions and warranties concerning this document are expressly excluded and each user accepts fully and will appropriately insure for all risks and releases and indemnifies Elenberg Fraser from and against all claims, liabilities, loss, costs and expenses arising out of or in connection with any use, reliance upon, reproduction or disclosure of or change to this document.

SCALE@A1 1:200 SCALE@A3 1:400
NOT FOR CONSTRUCTION
 Figure dimensions take precedence to scale readings. Verify all dimensions on site.
 Report any discrepancies to the Architect for decision before proceeding with the work.
 Copyright ©

ELENBERG FRASER
 LEVEL 1, 160 QUEEN STREET
 MELBOURNE VICTORIA 3000 AUSTRALIA
 TEL +61 3 9600 2260
 EMAIL MAIL@ELENBERGFRASER.COM
 WWW.ELENBERGFRASER.COM
 ABN 97 556 188 726

Project Title
**1-7 WATERFRONT PLACE,
 PORT MELBOURNE
 ACTION GROUP AUSTRALIA**
 Client

Drawing Title
**GENERAL ARRANGEMENT
 LEVEL 02 FLOOR PLAN**
 Project Number
19055
 Drawing Status
TP
 Drawing Number
A0102
 Revision
C

**City of Port Phillip
Advertised Plan 10 of 33**

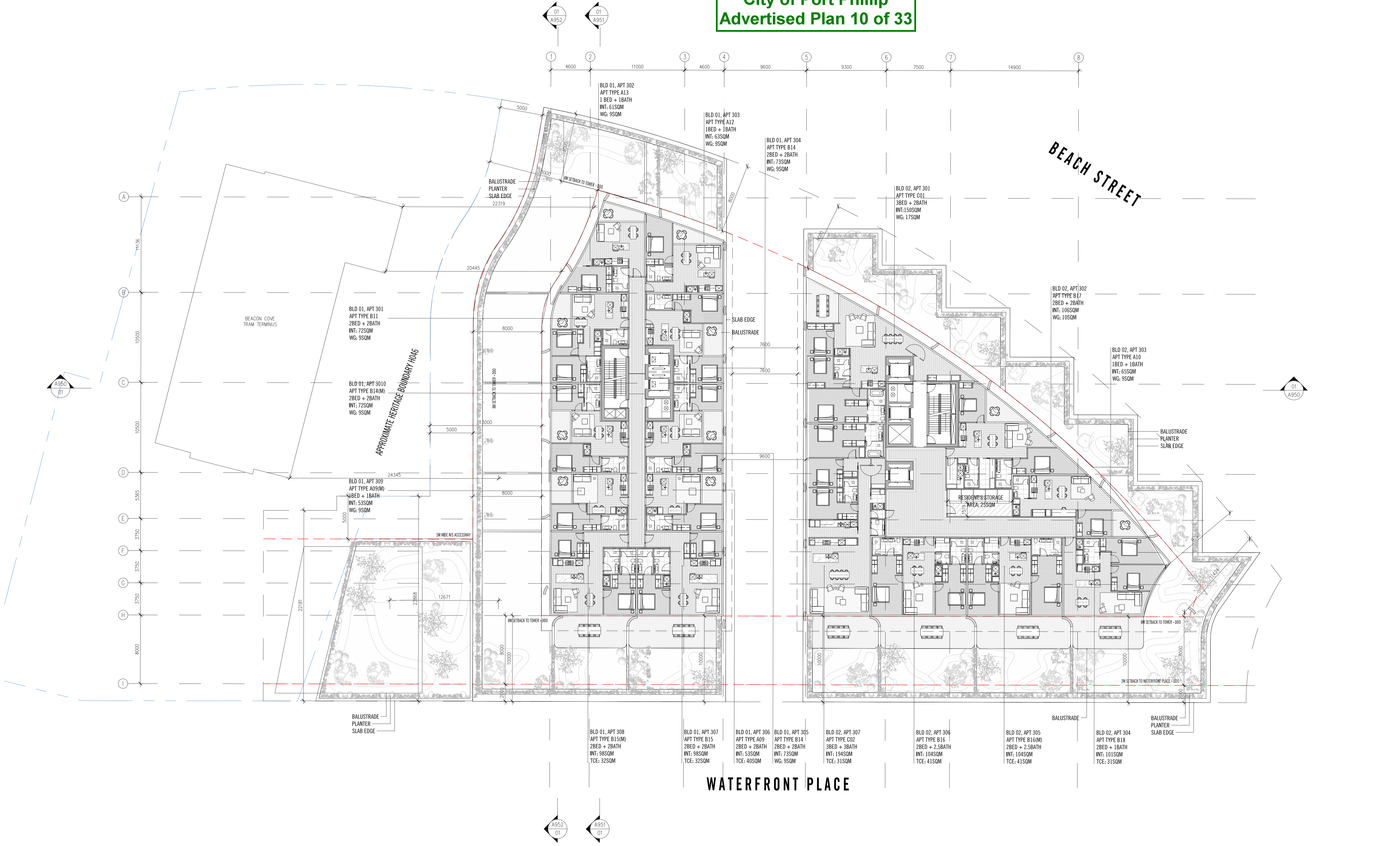

Rev No.	Date	Reason for Issue	Issued by

Conditions of Use
 This document may only be used as permitted by the terms of the Consultancy Agreement and for the purposes and stages of the Project for which it has been prepared and delivered by Elenberg Fraser, and by authorized persons who agree to these conditions. Subject only to the Consultancy Agreement.
 1. This document and all intellectual property rights in it remain the property of Elenberg Fraser and may not be copied, used, reproduced, provided or disclosed by or to any person without the written consent of Elenberg Fraser, and only then with clear identification of Elenberg Fraser as author and owner and of all changes made.
 2. Each user must:
 (a) not make any drawing, use figured dimensions only and verify all dimensions;
 (b) only use this document in conjunction with all other relevant Project documents, specifications and information from any source;
 (c) where this document is used in electronic form, make all appropriate electronic data, systems and document checks and comply with all third party proprietary software requirements;
 (d) properly form their own opinion as to the correctness and sufficiency of the document for their purposes and verify Elenberg Fraser immediately upon becoming aware of any error.
 3. In the maximum extent permitted by law, all conditions and warranties concerning this document are expressly excluded and each user accepts fully and will appropriately insure for all risks and releases and indemnifies Elenberg Fraser from and against all claims, liabilities, loss, costs and expenses arising out of or in connection with any use, reliance upon, reproduction or disclosure of or change to this document.

SCALE@A1 1:200 SCALE@A3 1:400
NOT FOR CONSTRUCTION
 Figured dimensions take precedence to scale readings. Verify all dimensions on site. Report any discrepancies to the Architect for decision before proceeding with the work.
 Copyright ©

ELENBERG FRASER
 LEVEL 1, 160 QUEEN STREET
 MELBOURNE VICTORIA 3000 AUSTRALIA
 TEL +61 3 9600 2260
 EMAIL MAIL@ELENBERGFRASER.COM
 WWW.ELENBERGFRASER.COM
 ABN 97 556 188 726

Project Title
**1-7 WATERFRONT PLACE,
 PORT MELBOURNE
 ACTION GROUP AUSTRALIA**
 Client

Drawing Title
**GENERAL ARRANGEMENT
 LEVEL 03 FLOOR PLAN**
 Project Number
19055
 Drawing Status
TP
 Drawing Number
A0103
 Revision
C

**City of Port Phillip
Advertised Plan 11 of 33**



Rev. No.	Date	Reason for Issue	Issued by	Rev. No.	Date	Reason for Issue	Issued by
A	31.07.2020	ISSUE FOR TOWN PLANNING - DRAFT	CH				
B	03.08.2020	ISSUE FOR TOWN PLANNING	AM				
C	16.10.2020	ISSUE FOR TOWN PLANNING RFI	EF				

Conditions of Use
 This document may only be used as permitted by the terms of the Consultancy Agreement and for the purposes and stages of the Project for which it has been prepared and delivered by Elenberg Fraser, and by authorized persons who agree to these conditions. Subject only to the Consultancy Agreement.
 1. This document and all intellectual property rights in it remain the property of Elenberg Fraser and may not be copied, used, reproduced, provided or disclosed by any person without the written consent of Elenberg Fraser, and only then with clear identification of Elenberg Fraser as author and owner and of all changes made.
 2. Each user must:
 (a) not make any drawing, use, figure dimensions only and verify all dimensions;
 (b) only use this document in conjunction with all other relevant Project documents, specifications and information from any source;
 (c) where this document is issued in electronic form, make all appropriate electronic data, systems and document checks and comply with all third party proprietary software requirements;
 (d) properly form their own opinion as to the correctness and sufficiency of the document for their purposes and verify Elenberg Fraser immediately upon becoming aware of any issue.
 3. In the maximum extent permitted by law, all conditions and warranties concerning this document are expressly excluded and each user accepts fully and will appropriately insure for all risks and releases and indemnifies Elenberg Fraser from and against all claims, liabilities, loss, costs and expenses arising out of or in connection with any use, reliance upon, reproduction or disclosure of or change to this document.

SCALE@A1 1:200 SCALE@A3 1:400
NOT FOR CONSTRUCTION
 Figure dimensions take precedence to scale readings. Verify all dimensions on site. Report any discrepancies to the Architect for decision before proceeding with the work.
 Copyright ©

ELENBERG FRASER
 LEVEL 1, 160 QUEEN STREET
 MELBOURNE VICTORIA 3000 AUSTRALIA
 TEL +61 3 9600 2260
 EMAIL MAIL@ELENBERGFRASER.COM
 WWW.ELENBERGFRASER.COM
 ABN 97 556 188 726

Project Title
**1-7 WATERFRONT PLACE,
 PORT MELBOURNE
 ACTION GROUP AUSTRALIA**
 Client

Drawing Title
**GENERAL ARRANGEMENT
 LEVEL 04 FLOOR PLAN**
 Project Number
19055
 Drawing Status
TP
 Drawing Number
A0104
 Revision
C

**City of Port Phillip
Advertised Plan 12 of 33**

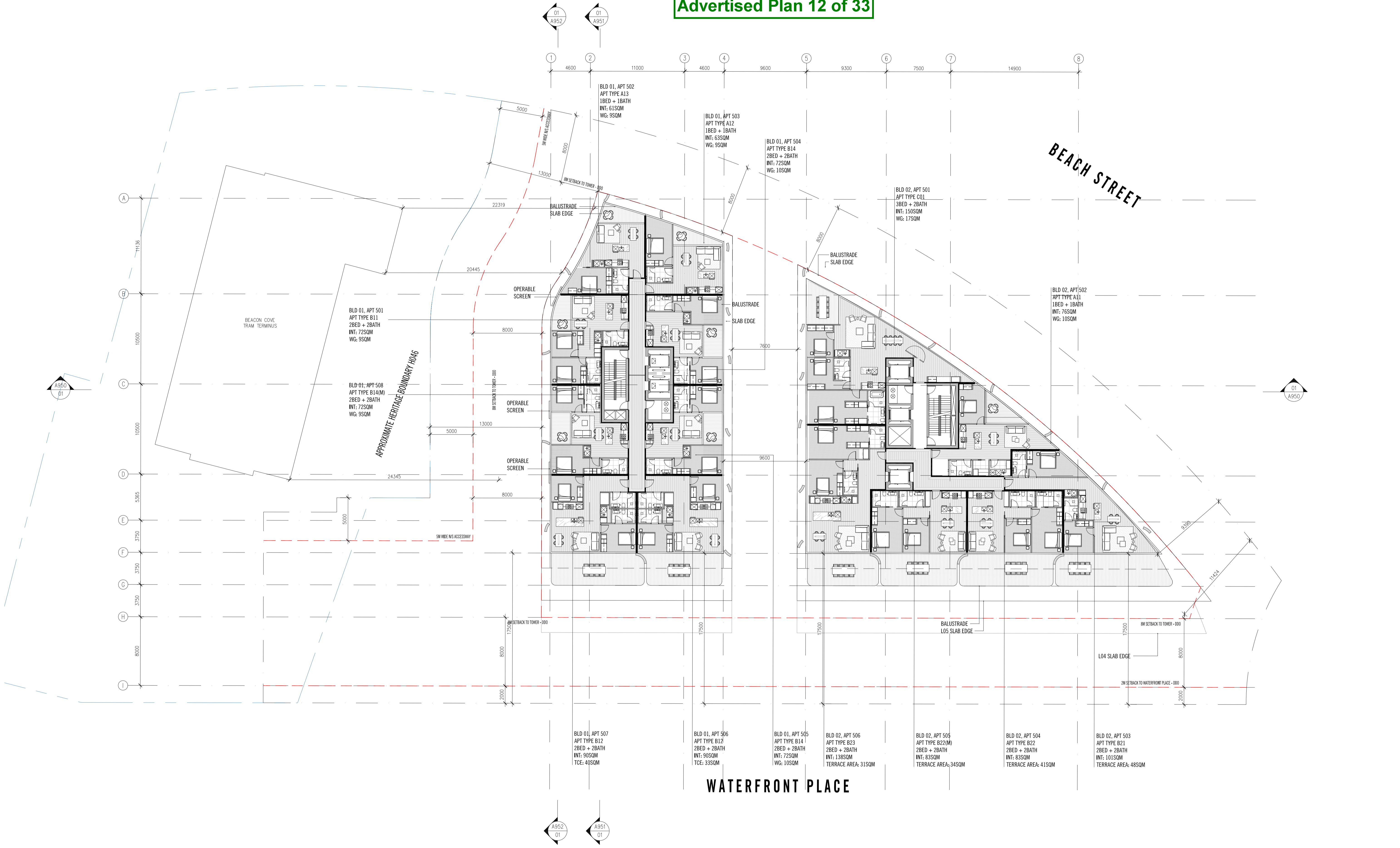

Rev. No.	Date	Reason for Issue	Issued by
A	31.07.2020	ISSUE FOR TOWN PLANNING - DRAFT	CH
B	03.08.2020	ISSUE FOR TOWN PLANNING	AM
C	16.10.2020	ISSUE FOR TOWN PLANNING RFI	EF

Rev. No.	Date	Reason for Issue	Issued by

Conditions of Use
 This document may only be used as permitted by the terms of the Consultancy Agreement and for the purposes and stages of the project for which it has been prepared and delivered by Elenberg Fraser, and by authorized persons who agree to these conditions, subject only to the Consultancy Agreement.
 1. This document and all intellectual property rights in it remain the property of Elenberg Fraser and may not be changed, used, reproduced, provided or disclosed by or to any person without the written consent of Elenberg Fraser, and only then with clear identification of Elenberg Fraser as author and owner and of all changes made.
 2. Each user must:
 (a) not scale any drawing, use figured dimensions only and verify all dimensions;
 (b) only use this drawing in conjunction with all other relevant project documents, specifications and information from any source;
 (c) where this document is issued in electronic form, make all appropriate electronic data, systems and document checks and comply with all third party proprietary software requirements;
 (d) properly form their own opinion as to the correctness and sufficiency of the document for their purposes and notify Elenberg Fraser immediately upon becoming aware of any issue.
 3. To the maximum extent permitted by law, all warranties and liabilities concerning this document are expressly excluded and each user accepts fully and will appropriately insure for all risks and releases and indemnifies Elenberg Fraser from and against all claims, liabilities, loss, costs and expenses arising out of or in connection with any use, reliance upon, reproduction or disclosure of or change to this document.

SCALE@A1 1:200 SCALE@A3 1:400
NOT FOR CONSTRUCTION
 Figured dimensions take precedence to scale readings. Verify all dimensions on site. Report any discrepancies to the Architect for decision before proceeding with the work.
 Copyright ©

ELENBERG FRASER
 LEVEL 1, 160 QUEEN STREET
 MELBOURNE VICTORIA 3000 AUSTRALIA
 TEL +61 3 9600 2260
 EMAIL MAIL@ELENBERGFRASER.COM
 WWW.ELENBERGFRASER.COM
 ABN 97 556 188 726

Project Title
**1-7 WATERFRONT PLACE,
 PORT MELBOURNE
 ACTION GROUP AUSTRALIA**
 Client

Drawing Title
**GENERAL ARRANGEMENT
 LEVEL 05 FLOOR PLAN**
 Project Number
19055
 Drawing Status
TP
 Drawing Number
A0105
 Revision
C

**City of Port Phillip
Advertised Plan 13 of 33**



Rev No.	Date	Reason for Issue	Issued by	Rev No.	Date	Reason for Issue	Issued by
A	31.07.2020	ISSUE FOR TOWN PLANNING - DRAFT	CH				
B	03.08.2020	ISSUE FOR TOWN PLANNING	AM				
C	16.10.2020	ISSUE FOR TOWN PLANNING RFI	EF				

Conditions of Use
 This document may only be used as permitted by the terms of the Consultancy Agreement and for the purposes and stages of the Project for which it has been prepared and delivered by Elenberg Fraser, and by authorized persons who agree to these conditions. Subject only to the Consultancy Agreement.
 1. This document and all intellectual property rights in it remain the property of Elenberg Fraser and may not be copied, used, reproduced, provided or disclosed by or to any person without the written consent of Elenberg Fraser, and only then with clear identification of Elenberg Fraser as author and owner and of all changes made.
 2. Each user must:
 (a) not scale any drawing, use figured dimensions only and verify all dimensions;
 (b) only use this document in conjunction with all other relevant Project documents, specifications and information from any source;
 (c) where this document is issued in electronic form, make all appropriate electronic data, systems and document checks and comply with all third party proprietary software requirements;
 (d) properly form their own opinion as to the correctness and sufficiency of the document for their purposes and notify Elenberg Fraser immediately upon becoming aware of any issue.
 3. To the maximum extent permitted by law, all warranties and warranties concerning this document are expressly excluded and each user accepts fully and will appropriately insure for all risks and releases and indemnifies Elenberg Fraser from and against all claims, liabilities, loss, costs and expenses arising out of or in connection with any use, reliance upon, reproduction or disclosure of or change to this document.
 Copyright ©

SCALE@A1 1:200 SCALE@A3 1:400
NOT FOR CONSTRUCTION
 Figured dimensions take precedence to scale readings. Verify all dimensions on site.
 Report any discrepancies to the Architect for decision before proceeding with the work.

ELENBERG FRASER
 LEVEL 1, 160 QUEEN STREET
 MELBOURNE VICTORIA 3000 AUSTRALIA
 TEL +61 3 9600 2260
 EMAIL MAIL@ELENBERGFRASER.COM
 WWW.ELENBERGFRASER.COM
 ABN 97 556 188 726

Project Title
**1-7 WATERFRONT PLACE,
 PORT MELBOURNE
 ACTION GROUP AUSTRALIA**
 Client

Drawing Title
**GENERAL ARRANGEMENT
 LEVEL 06 FLOOR PLAN**
 Project Number
19055
 Drawing Status
TP
 Drawing Number
A0106
 Revision
C

**City of Port Phillip
Advertised Plan 14 of 33**

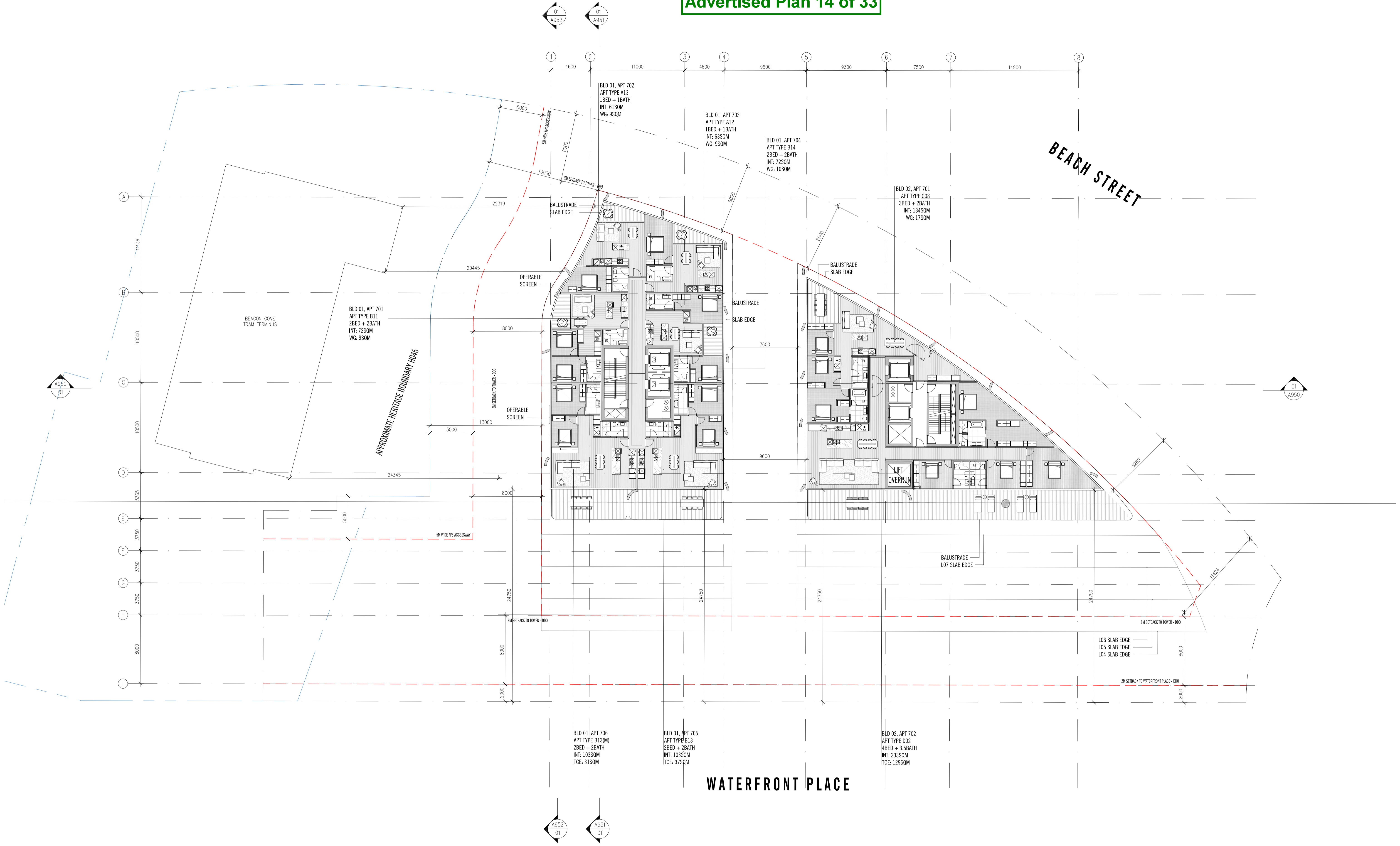

Rev No.	Date	Reason for Issue	Issued by	Rev No.	Date	Reason for Issue	Issued by
A	31.07.2020	ISSUE FOR TOWN PLANNING - DRAFT	CH				
B	03.08.2020	ISSUE FOR TOWN PLANNING	AM				
C	16.10.2020	ISSUE FOR TOWN PLANNING RFI	EF				
D	26.03.2021	ISSUE FOR TOWN PLANNING	AM				

Conditions of Use
 This document may only be used as permitted by the terms of the Consultancy Agreement and for the purposes and stages of the Project for which it has been prepared and delivered by Elenberg Fraser, and by authorized persons who agree to these conditions. Subject only to the Consultancy Agreement.
 1. This document and all intellectual property rights in it remain the property of Elenberg Fraser and may not be copied, used, reproduced, provided or disclosed by or to any person without the written consent of Elenberg Fraser, and only then with clear identification of Elenberg Fraser as author and owner and of all changes made.
 2. Each user must:
 (a) not scale any drawing, use figured dimensions only and verify all dimensions;
 (b) only use this document in conjunction with all other relevant Project documents, specifications and information from any source;
 (c) where this document is issued in electronic form, make all appropriate electronic data, systems and document checks and comply with all third party proprietary software requirements;
 (d) properly form their own opinion as to the correctness and sufficiency of the document for their purposes and notify Elenberg Fraser immediately upon becoming aware of any issue.
 3. To the maximum extent permitted by law, all conditions and warranties concerning this document are expressly excluded and each user accepts fully and will appropriately insure for all risks and releases and indemnifies Elenberg Fraser from and against all claims, liabilities, loss, costs and expenses arising out of or in connection with any use, reliance upon, reproduction or disclosure of or change to this document.

SCALE@A1 1:200 SCALE@A3 1:400
NOT FOR CONSTRUCTION
 Figured dimensions take precedence to scale readings. Verify all dimensions on site. Report any discrepancies to the Architect for decision before proceeding with the work.
 Copyright ©

ELENBERG FRASER
 LEVEL 1, 160 QUEEN STREET
 MELBOURNE VICTORIA 3000 AUSTRALIA
 TEL +61 3 9600 2260
 EMAIL MAIL@ELENBERGFRASER.COM
 WWW.ELENBERGFRASER.COM
 ABN 97 556 188 726

Project Title
**1-7 WATERFRONT PLACE,
 PORT MELBOURNE
 ACTION GROUP AUSTRALIA**
 Client

Drawing Title
**GENERAL ARRANGEMENT
 LEVEL 07 FLOOR PLAN**
 Project Number
19055
 Drawing Status
TP
 Drawing Number
A0107
 Revision
D

**City of Port Phillip
Advertised Plan 15 of 33**

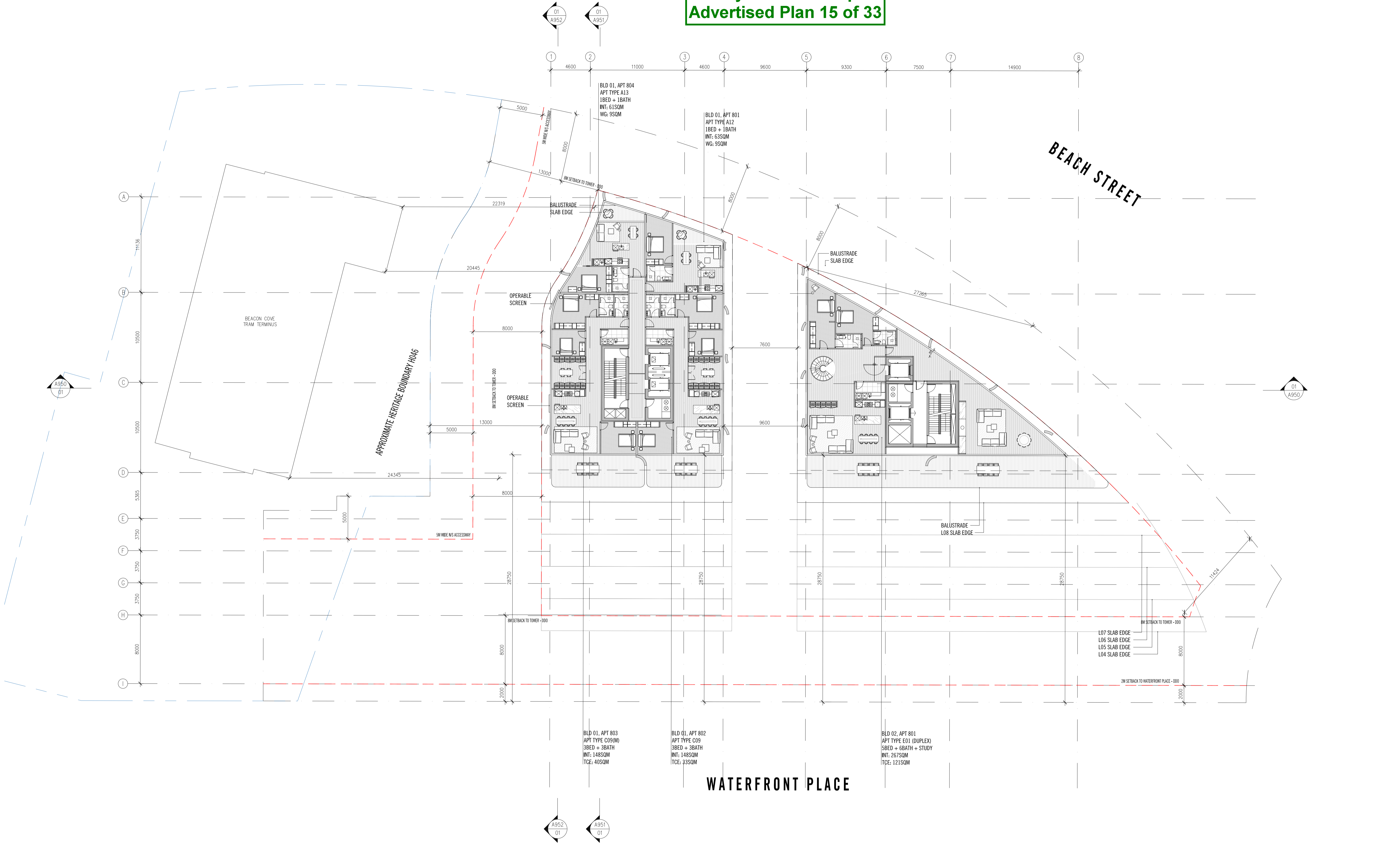

Rev No.	Date	Reason for Issue	Issued by
A	31.07.2020	ISSUE FOR TOWN PLANNING - DRAFT	CH
B	03.08.2020	ISSUE FOR TOWN PLANNING	AM
C	16.10.2020	ISSUE FOR TOWN PLANNING RFI	EF
D	26.03.2021	ISSUE FOR TOWN PLANNING	AM

Rev No.	Date	Reason for Issue	Issued by

Conditions of Use
 This document may only be used as permitted by the terms of the Consultancy Agreement and for the purposes and stages of the Project for which it has been prepared and delivered by Elenberg Fraser, and by authorized persons who agree to these conditions. Subject only to the Consultancy Agreement.
 1. This document and all intellectual property rights in it remain the property of Elenberg Fraser and may not be copied, used, reproduced, provided or disclosed by or to any person without the written consent of Elenberg Fraser, and only then with clear identification of Elenberg Fraser as author and owner and of all changes made.
 2. Each user must:
 (a) not scale any drawing, use figured dimensions only and verify all dimensions;
 (b) only use this document in conjunction with all other relevant Project documents, specifications and information from any source;
 (c) where this document is issued in electronic form, make all appropriate electronic data, systems and document checks and comply with all third party proprietary software requirements;
 (d) properly form their own opinion as to the correctness and sufficiency of the document for their purposes and verify Elenberg Fraser immediately upon becoming aware of any issue.
 3. To the maximum extent permitted by law, all warranties and warranties concerning this document are expressly excluded and each user accepts fully and will appropriately insure for all risks and releases and indemnifies Elenberg Fraser from and against all claims, liabilities, loss, costs and expenses arising out of or in connection with any use, reliance upon, reproduction or disclosure of or change to this document.

SCALE@A1 1:200 SCALE@A3 1:400

NOT FOR CONSTRUCTION
 Figured dimensions take precedence to scale readings. Verify all dimensions on site. Report any discrepancies to the Architect for decision before proceeding with the work.

Copyright ©

ELENBERG FRASER
 LEVEL 1, 160 QUEEN STREET
 MELBOURNE VICTORIA 3000 AUSTRALIA
 TEL +61 3 9600 2260
 EMAIL MAIL@ELENBERGFRASER.COM
 WWW.ELENBERGFRASER.COM
 ABN 97 556 188 726

Project Title
**1-7 WATERFRONT PLACE,
 PORT MELBOURNE
 ACTION GROUP AUSTRALIA**

Client

Drawing Title
**GENERAL ARRANGEMENT
 LEVEL 08 FLOOR PLAN**

Project Number
19055

Drawing Status
TP

Drawing Number
A0108

Revision
D

**City of Port Phillip
Advertised Plan 16 of 33**



Rev No.	Date	Reason for Issue	Issued by
A	31.07.2020	ISSUE FOR TOWN PLANNING - DRAFT	CH
B	03.08.2020	ISSUE FOR TOWN PLANNING	AM
C	16.10.2020	ISSUE FOR TOWN PLANNING RFI	EF
D	26.03.2021	ISSUE FOR TOWN PLANNING	AM

Rev No.	Date	Reason for Issue	Issued by

Conditions of Use
 This document may only be used as permitted by the terms of the Consultancy Agreement and for the purposes and stages of the Project for which it has been prepared and delivered by Elenberg Fraser, and by authorized persons who agree to these conditions. Subject only to the Consultancy Agreement.
 1. This document and all intellectual property rights in it remain the property of Elenberg Fraser and may not be copied, used, reproduced, provided or disclosed by you or any person without the written consent of Elenberg Fraser, and only then with clear identification of Elenberg Fraser as author and owner and of all changes made.
 2. Each user must:
 (a) not scale any drawing, use figured dimensions only and verify all dimensions;
 (b) only use this document in conjunction with all other relevant Project documents, specifications and information from any source;
 (c) where this document is issued in electronic form, make all appropriate electronic data, systems and document checks and comply with all third party proprietary software requirements;
 (d) properly form their own opinion as to the correctness and sufficiency of the document for their purposes and verify Elenberg Fraser immediately upon becoming aware of any issue.
 3. To the maximum extent permitted by law, all conditions and warranties concerning this document are expressly excluded and each user accepts fully and will appropriately insure for all risks and releases and indemnifies Elenberg Fraser from and against all claims, liabilities, loss, costs and expenses arising out of or in connection with any use, reliance upon, reproduction or disclosure of or change to this document.

SCALE@A1 1:200 SCALE@A3 1:400

NOT FOR CONSTRUCTION
 Figured dimensions take precedence to scale readings. Verify all dimensions on site. Report any discrepancies to the Architect for decision before proceeding with the work.

Copyright ©

ELENBERG FRASER
 LEVEL 1, 160 QUEEN STREET
 MELBOURNE VICTORIA 3000 AUSTRALIA
 TEL +61 3 9600 2260
 EMAIL MAIL@ELENBERGFRASER.COM
 WWW.ELENBERGFRASER.COM
 ABN 97 556 188 726

Project Title
**1-7 WATERFRONT PLACE,
 PORT MELBOURNE
 ACTION GROUP AUSTRALIA**

Client

Drawing Title
**GENERAL ARRANGEMENT
 LEVEL 09 FLOOR PLAN**

Project Number
19055

Drawing Status
TP

Drawing Number
A0109

Revision
D

**City of Port Phillip
Advertised Plan 17 of 33**

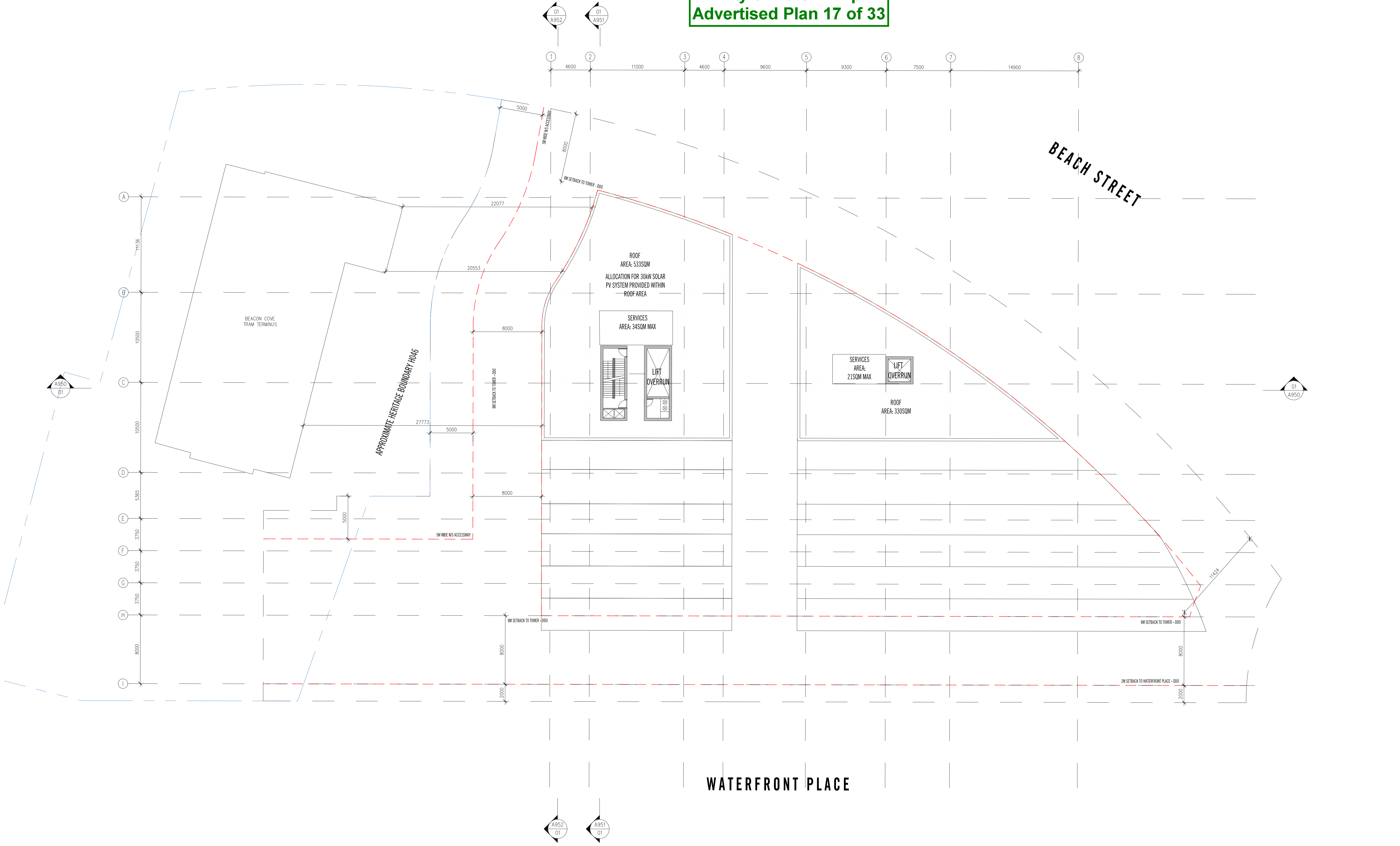

Rev No.	Date	Reason for Issue	Issued by
A	31.07.2020	ISSUE FOR TOWN PLANNING - DRAFT	CH
B	03.08.2020	ISSUE FOR TOWN PLANNING	AM
C	16.10.2020	ISSUE FOR TOWN PLANNING RFI	EF
D	26.03.2021	ISSUE FOR TOWN PLANNING	AM

Rev No.	Date	Reason for Issue	Issued by

Conditions of Use
 This document may only be used as permitted by the terms of the Consultancy Agreement and for the purposes and stages of the Project for which it has been prepared and delivered by Elenberg Fraser, and by authorized persons who agree to these conditions. Subject only to the Consultancy Agreement.
 1. This document and all intellectual property rights in it remain the property of Elenberg Fraser and may not be copied, used, reproduced, provided or disclosed by or to any person without the written consent of Elenberg Fraser, and only then with clear identification of Elenberg Fraser as author and owner and of all changes made.
 2. Each user must:
 (a) not scale any drawing, use figured dimensions only and verify all dimensions;
 (b) only use this document in conjunction with all other relevant Project documents, specifications and information from any source;
 (c) where this document is issued in electronic form, make all appropriate electronic data, systems and document checks and comply with all third party proprietary software requirements;
 (d) properly form their own opinion as to the correctness and sufficiency of the document for their purposes and verify Elenberg Fraser immediately upon becoming aware of any issue.
 3. In the maximum extent permitted by law, all conditions and warranties concerning this document are expressly excluded and each user accepts fully and will appropriately insure for all risks and releases and indemnifies Elenberg Fraser from and against all claims, liabilities, loss, costs and expenses arising out of or in connection with any use, reliance upon, reproduction or disclosure of or change to this document.

SCALE@A1 1:200 SCALE@A3 1:400

NOT FOR CONSTRUCTION
 Figured dimensions take precedence to scale readings. Verify all dimensions on site. Report any discrepancies to the Architect for decision before proceeding with the work.

Copyright ©

ELENBERG FRASER
 LEVEL 1, 160 QUEEN STREET
 MELBOURNE VICTORIA 3000 AUSTRALIA
 TEL +61 3 9600 2260
 EMAIL MAIL@ELENBERGFRASER.COM
 WWW.ELENBERGFRASER.COM
 ABN 97 556 188 726

Project Title
**1-7 WATERFRONT PLACE,
 PORT MELBOURNE
 ACTION GROUP AUSTRALIA**

Drawing Title
**GENERAL ARRANGEMENT
 LEVEL 10 ROOF PLAN**

Project Number
19055

Drawing Status
TP

Drawing Number
A0110

Revision
D

City of Port Phillip
Advertised Plan 18 of 33

NOTE: TO BE READ IN CONJUNCTION WITH EXTERNAL FINISHES SCHEDULE SCH-002

LEGEND	
BAL-01	BALUSTRADE - GLASS
BAL-02	BALUSTRADE - GLASS - FRAMELESS
CAN-01	CANOPY
CONC-01	CONCRETE FINISH 01
CONC-02	CONCRETE FINISH 02
CONC-03	FEATURE PRECAST CONCRETE
GL-01	GLAZING - RETAIL
GL-02	GLAZING - PODIUM
GL-03	GLAZING - TOWER
LVR-01	PLANT LOUVRE SCREEN
PL-01	PLANTER BOX
PPC-01	POWDERCOAT FINISH
ST-01	FEATURE STONE
MP-01	METAL FACADE PANEL



Rev No.	Date	Reason for Issue	Issued by
A	31.07.2020	ISSUE FOR TOWN PLANNING - DRAFT	CH
B	03.08.2020	ISSUE FOR TOWN PLANNING	AM
C	16.10.2020	ISSUE FOR TOWN PLANNING RFI	EF
D	26.03.2021	ISSUE FOR TOWN PLANNING	AM

Rev No.	Date	Reason for Issue	Issued by	Rev No.	Date	Reason for Issue	Issued by

Conditions of Use
This document may only be used as permitted by the terms of the Consultancy Agreement and for the purposes and stages of the Project for which it has been prepared and delivered by Elenberg Fraser, and by authorized persons who agree to these conditions. Subject only to the Consultancy Agreement.

1. This document and all intellectual property rights in it remain the property of Elenberg Fraser and may not be changed, used, reproduced, transferred or disclosed by you or any person without the written consent of Elenberg Fraser, and only then with clear identification of Elenberg Fraser as author and owner and of all changes made.

2. Each user must:
(a) not make any drawing, use figured dimensions only and verify all dimensions;
(b) only use this document in conjunction with all other relevant Project documents, specifications and information from any source;
(c) where this document is issued in electronic form, make all appropriate electronic data, systems and document checks and comply with all third party proprietary software requirements;
(d) properly form their own opinion as to the correctness and sufficiency of the document for their purposes and verify Elenberg Fraser immediately upon becoming aware of any error.

3. To the maximum extent permitted by law, all conditions and warranties concerning this document are expressly excluded and each user accepts fully and will appropriately insure for all risks and releases and indemnifies Elenberg Fraser from and against all claims, liabilities, loss, costs and expenses arising out of or in connection with any use, reliance upon, reproduction or disclosure of or change to this document.

SCALE@A1 1:200 SCALE@A3 1:400

NOT FOR CONSTRUCTION

Figured dimensions take precedence to scale readings. Verify all dimensions on site. Report any discrepancies to the Architect for decision before proceeding with the work.

Copyright ©

ELENBERG FRASER
LEVEL 1, 160 QUEEN STREET
MELBOURNE VICTORIA 3000 AUSTRALIA
TEL +61 3 9600 2260
EMAIL MAIL@ELENBERGFRASER.COM
WWW.ELENBERGFRASER.COM
ABN 97 556 188 726

Project Title
**1-7 WATERFRONT PLACE,
PORT MELBOURNE
ACTION GROUP AUSTRALIA**

Client

Drawing Title
**ELEVATIONS
NORTH ELEVATION**

Project Number
19055

Drawing Status
TP

Drawing Number
A0900

Revision
D

City of Port Phillip Advertised Plan 19 of 33

NOTE: TO BE READ IN CONJUNCTION WITH EXTERNAL FINISHES SCHEDULE SCH-002

LEGEND	
BAL-01	BALUSTRADE - GLASS
BAL-02	BALUSTRADE - GLASS - FRAMELESS
CAN-01	CANOPY
CONC-01	CONCRETE FINISH 01
CONC-02	CONCRETE FINISH 02
CONC-03	FEATURE PRECAST CONCRETE
GL-01	GLAZING - RETAIL
GL-02	GLAZING - PODIUM
GL-03	GLAZING - TOWER
LVR-01	PLANT LOUVRE SCREEN
PL-01	PLANTER BOX
PPC-01	POWDERCOAT FINISH
ST-01	FEATURE STONE
MP-01	METAL FACADE PANEL

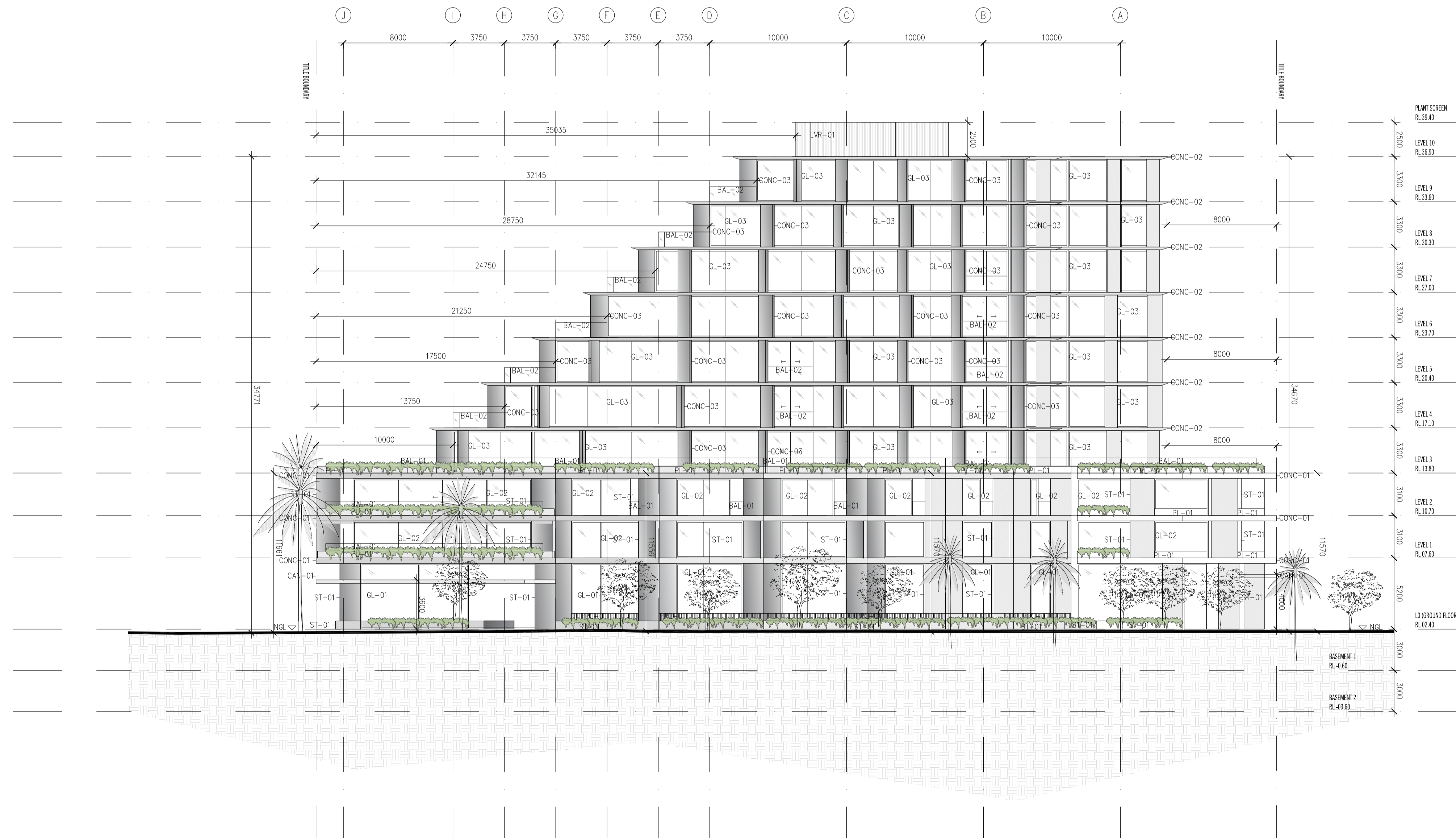

Rev No.	Date	Reason for Issue	Issued by
A	31.07.2020	ISSUE FOR TOWN PLANNING - DRAFT	CH
B	03.08.2020	ISSUE FOR TOWN PLANNING	AM
C	16.10.2020	ISSUE FOR TOWN PLANNING RFI	EF
D	26.03.2021	ISSUE FOR TOWN PLANNING	AM

Rev No.	Date	Reason for Issue	Issued by

Conditions of Use
 This document may only be used as permitted by the terms of the Consultancy Agreement and for the purposes and stages of the Project for which it has been prepared and delivered by Elenberg Fraser, and by authorized persons who agree to these conditions. Subject only to the Consultancy Agreement.
 1. This document and all intellectual property rights in it remain the property of Elenberg Fraser and may not be copied, used, reproduced, printed or disclosed by or to any person without the written consent of Elenberg Fraser, and only then with clear identification of Elenberg Fraser as author and owner and of all changes made.
 2. Each user must:
 (a) not scale any drawing, use figured dimensions only and verify all dimensions;
 (b) only use this document in conjunction with all other relevant Project documents, specifications and information from any source;
 (c) where this document is issued in electronic form, make all appropriate electronic data, systems and document checks and comply with all third party proprietary software requirements;
 (d) properly form their own opinion as to the correctness and sufficiency of the document for their purposes and notify Elenberg Fraser immediately upon becoming aware of any issue.
 3. In the maximum extent permitted by law, all conditions and warranties concerning this document are expressly excluded and each user accepts fully and will appropriately insure for all risks and releases and indemnifies Elenberg Fraser from and against all claims, liabilities, loss, costs and expenses arising out of or in connection with any use, reliance upon, reproduction or disclosure of or change to this document.

SCALE@A1 1:200 SCALE@A3 1:400

NOT FOR CONSTRUCTION
 Figured dimensions take precedence to scale readings. Verify all dimensions on site. Report any discrepancies to the Architect for decision before proceeding with the work.

Copyright ©

ELENBERG FRASER
 LEVEL 1, 160 QUEEN STREET
 MELBOURNE VICTORIA 3000 AUSTRALIA
 TEL +61 3 9600 2260
 EMAIL MAIL@ELENBERGFRASER.COM
 WWW.ELENBERGFRASER.COM
 ABN 97 556 188 726

Project Title
**1-7 WATERFRONT PLACE,
 PORT MELBOURNE
 ACTION GROUP AUSTRALIA**

Drawing Title
**ELEVATIONS
 EAST ELEVATION**

Project Number
19055

Drawing Status
TP

Drawing Number
A0901

Revision
D

City of Port Phillip
Advertised Plan 20 of 33

NOTE: TO BE READ IN CONJUNCTION WITH EXTERNAL FINISHES
SCHEDULE SCH-002

LEGEND	
BAL-01	BALUSTRADE - GLASS
BAL-02	BALUSTRADE - GLASS - FRAMELESS
CAN-01	CANOPY
CONC-01	CONCRETE FINISH 01
CONC-02	CONCRETE FINISH 02
CONC-03	FEATURE PRECAST CONCRETE
GL-01	GLAZING - RETAIL
GL-02	GLAZING - PODIUM
GL-03	GLAZING - TOWER
LVR-01	PLANT LOUVRE SCREEN
PL-01	PLANTER BOX
PPC-01	POWDERCOAT FINISH
ST-01	FEATURE STONE
MP-01	METAL FACADE PANEL



Rev No.	Date	Reason for Issue	Issued by

Conditions of Use
This document may only be used as permitted by the terms of the Consultancy Agreement and for the purposes and stages of the Project for which it has been prepared and delivered by Elenberg Fraser, and by authorized persons who agree to these conditions. Subject only to the Consultancy Agreement.

1. This document and all intellectual property rights in it remain the property of Elenberg Fraser and may not be changed, used, reproduced, provided or disclosed by or to any person without the written consent of Elenberg Fraser, and only then with clear identification of Elenberg Fraser as author and owner and of all changes made.

2. Each user must:
(a) read and understand the drawing, use figured dimensions only and verify all dimensions;
(b) only use this document in conjunction with all other relevant Project documents, specifications and information from any sources;
(c) where this document is issued in electronic form, make all appropriate electronic data, systems and document checks and comply with all third party proprietary software requirements;
(d) properly store their use copies as to the completeness and sufficiency of the document for their purposes and verify Elenberg Fraser immediately upon becoming aware of any issue.

3. In the maximum extent permitted by law, all conditions and warranties concerning this document are expressly excluded and each user accepts fully and will appropriately insure for all risks and damages and indemnify Elenberg Fraser from and against all claims, liabilities, loss, costs and expenses arising out of or in connection with any use, reliance upon, reproduction or disclosure of or change to this document.

SCALE@A1 1:200 SCALE@A3 1:400

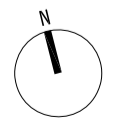

NOT FOR CONSTRUCTION

Report any discrepancies to the Architect for decision before proceeding with the work.

ELENBERG FRASER
LEVEL 1, 160 QUEEN STREET
MELBOURNE VICTORIA 3000 AUSTRALIA
TEL +61 3 9600 2260
EMAIL MAIL@ELENBERGFRASER.COM
WWW.ELENBERGFRASER.COM
ABN 97 556 188 726

Project Title
**1-7 WATERFRONT PLACE,
PORT MELBOURNE
ACTION GROUP AUSTRALIA**

Drawing Title
**ELEVATIONS
SOUTH ELEVATION**

Project Number
19055
Drawing Status
TP

Drawing Number
A0902
Revision
D

City of Port Phillip Advertised Plan 21 of 33

NOTE: TO BE READ IN CONJUNCTION WITH EXTERNAL FINISHES SCHEDULE SCH-002

LEGEND	
BAL-01	BALUSTRADE - GLASS
BAL-02	BALUSTRADE - GLASS - FRAMELESS
CAN-01	CANOPY
CONC-01	CONCRETE FINISH 01
CONC-02	CONCRETE FINISH 02
CONC-03	FEATURE PRECAST CONCRETE
GL-01	GLAZING - RETAIL
GL-02	GLAZING - PODIUM
GL-03	GLAZING - TOWER
LVR-01	PLANT LOUVRE SCREEN
PL-01	PLANTER BOX
PPC-01	POWDERCOAT FINISH
ST-01	FEATURE STONE
MP-01	METAL FACADE PANEL



Rev No.	Date	Reason for Issue	Issued by
A	31.07.2020	ISSUE FOR TOWN PLANNING - DRAFT	CH
B	03.08.2020	ISSUE FOR TOWN PLANNING	AM
C	16.10.2020	ISSUE FOR TOWN PLANNING RFI	EF
D	26.03.2021	ISSUE FOR TOWN PLANNING	AM

Rev No.	Date	Reason for Issue	Issued by

Conditions of Use
 This document may only be used as permitted by the terms of the Consultancy Agreement and for the purposes and stages of the Project for which it has been prepared and delivered by Elenberg Fraser, and by authorized persons who agree to these conditions. Subject only to the Consultancy Agreement.
 1. This document and all intellectual property rights in it remain the property of Elenberg Fraser and may not be changed, used, reproduced, modified or disclosed by you or any person without the written consent of Elenberg Fraser, and only then with clear identification of Elenberg Fraser as author and owner and of all changes made.
 2. Each user must:
 (a) not make any drawing, use figured dimensions only and verify all dimensions;
 (b) only use this document in conjunction with all other relevant Project documents, specifications and information from any source;
 (c) where this document is issued in electronic form, make all appropriate electronic data, systems and document checks and comply with all third party proprietary software requirements;
 (d) properly form their own opinion as to the correctness and sufficiency of the document for their purposes and notify Elenberg Fraser immediately upon becoming aware of any issue.
 3. In the electronic aspect specified by you, all conditions and warranties concerning this document are expressly excluded and each user accepts fully and will appropriately insure for all risks and releases and indemnifies Elenberg Fraser from and against all claims, liabilities, loss, costs and expenses arising out of or in connection with any use, reliance upon, reproduction or disclosure of or change to this document.

SCALE@A1 1:200 SCALE@A3 1:400

NOT FOR CONSTRUCTION
 Figured dimensions take precedence to scale readings. Verify all dimensions on site. Report any discrepancies to the Architect for decision before proceeding with the work.

Copyright ©

ELENBERG FRASER
 LEVEL 1, 160 QUEEN STREET
 MELBOURNE VICTORIA 3000 AUSTRALIA
 TEL +61 3 9600 2260
 EMAIL MAIL@ELENBERGFRASER.COM
 WWW.ELENBERGFRASER.COM
 ABN 97 556 188 726

Project Title
**1-7 WATERFRONT PLACE,
 PORT MELBOURNE
 ACTION GROUP AUSTRALIA**

Client

Drawing Title
**ELEVATIONS
 WEST ELEVATION**

Project Number
19055

Drawing Status
TP

Drawing Number
A0903

Revision
D

City of Port Phillip Advertised Plan 22 of 33

NOTE: TO BE READ IN CONJUNCTION WITH EXTERNAL FINISHES SCHEDULE SCH-002

LEGEND	
BAL-01	BALUSTRADE - GLASS
BAL-02	BALUSTRADE - GLASS - FRAMELESS
CAN-01	CANOPY
CONC-01	CONCRETE FINISH 01
CONC-02	CONCRETE FINISH 02
CONC-03	FEATURE PRECAST CONCRETE
GL-01	GLAZING - RETAIL
GL-02	GLAZING - PODIUM
GL-03	GLAZING - TOWER
LVR-01	PLANT LOUVRE SCREEN
PL-01	PLANTER BOX
PPC-01	POWDERCOAT FINISH
ST-01	FEATURE STONE
MP-01	METAL FACADE PANEL

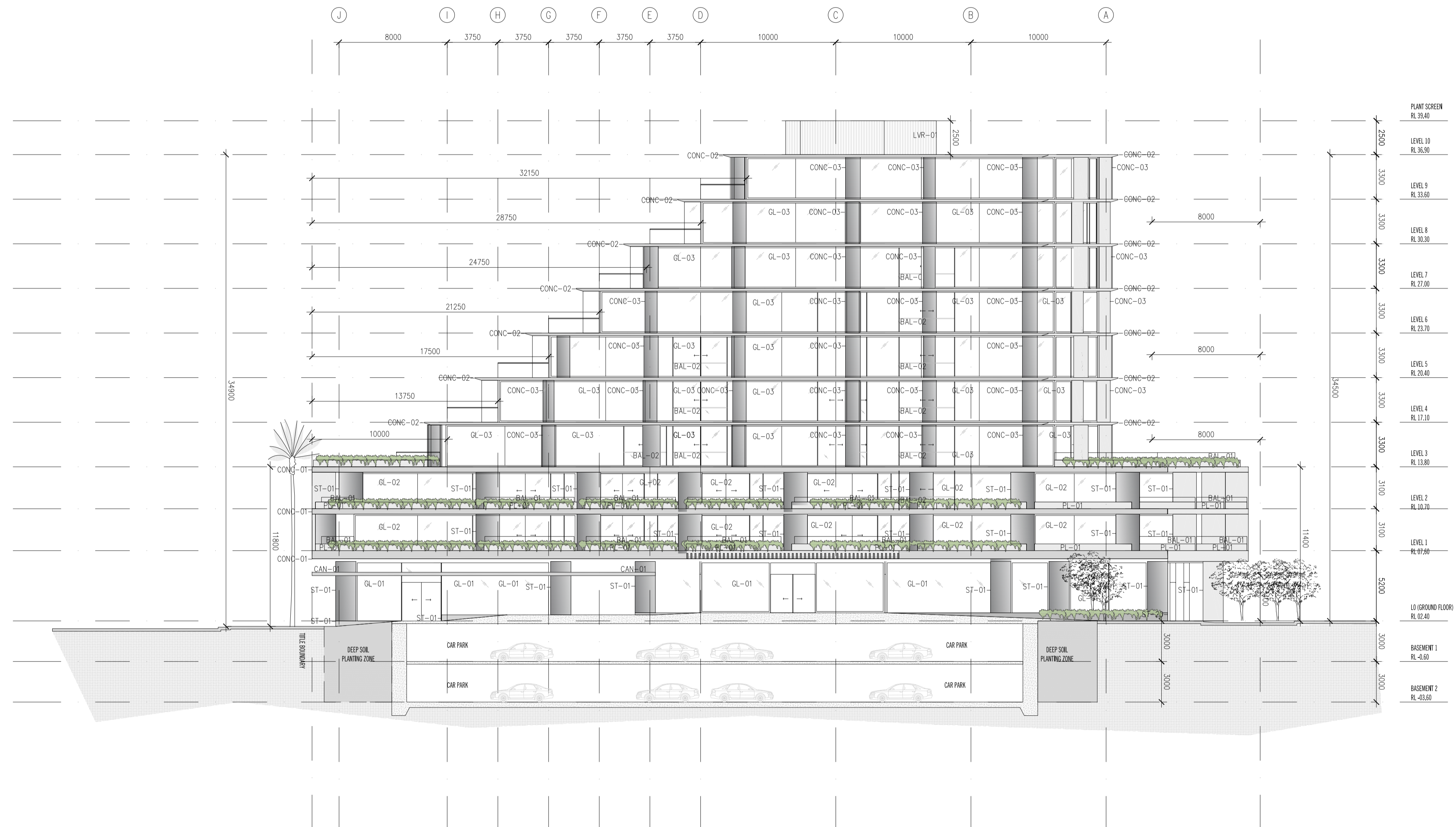

Rev No.	Date	Reason for Issue	Issued by
A	16.10.2020	ISSUE FOR TOWN PLANNING RFI	EF
B	26.03.2021	ISSUE FOR TOWN PLANNING	AM

Rev No.	Date	Reason for Issue	Issued by

Conditions of Use
 This document may only be used as permitted by the terms of the Consultancy Agreement and for the purposes and stages of the Project for which it has been prepared and delivered by Elenberg Fraser, and by authorized persons who agree to these conditions. Subject only to the Consultancy Agreement:
 1. This document and all intellectual property rights in it remain the property of Elenberg Fraser and may not be changed, used, reproduced, provided or disclosed by or to any person without the written consent of Elenberg Fraser, and only then with clear identification of Elenberg Fraser as author and owner and of all changes made.
 2. Each user must:
 (a) not scale any drawing, use figured dimensions only and verify all dimensions;
 (b) only use this document in conjunction with all other relevant Project documents, specifications and information from any source;
 (c) where this document is issued in electronic form, make all appropriate electronic data, systems and document checks and comply with all third party proprietary software requirements;
 (d) properly form their own opinion as to the correctness and sufficiency of the document for their purposes and verify Elenberg Fraser immediately upon becoming aware of any issue.
 3. In the maximum extent permitted by law, all conditions and warranties concerning this document are expressly excluded and each user accepts fully and will appropriately insure for all risks and releases and indemnifies Elenberg Fraser from and against all claims, liabilities, loss, costs and expenses arising out of or in connection with any use, reliance upon, reproduction or disclosure of or change to this document.

SCALE@A1 1:200 SCALE@A3 1:400

NOT FOR CONSTRUCTION
 Figured dimensions take precedence to scale readings. Verify all dimensions on-site. Report any discrepancies to the Architect for decision before proceeding with the work.

Copyright ©

ELENBERG FRASER
 LEVEL 1, 160 QUEEN STREET
 MELBOURNE VICTORIA 3000 AUSTRALIA
 TEL +61 3 9600 2260
 EMAIL MAIL@ELENBERGFRASER.COM
 WWW.ELENBERGFRASER.COM
 ABN 97 556 188 726

Project Title
**1-7 WATERFRONT PLACE,
 PORT MELBOURNE
 ACTION GROUP AUSTRALIA**

Client

Drawing Title
**ELEVATIONS
 EAST CENTRAL ELEVATION**

Project Number
19055

Drawing Status
TP

Drawing Number
A0904

Revision
B

City of Port Phillip Advertised Plan 23 of 33

NOTE: TO BE READ IN CONJUNCTION WITH EXTERNAL FINISHES SCHEDULE SCH-002

LEGEND	
BAL-01	BALUSTRADE - GLASS
BAL-02	BALUSTRADE - GLASS - FRAMELESS
CAN-01	CANOPY
CONC-01	CONCRETE FINISH 01
CONC-02	CONCRETE FINISH 02
CONC-03	FEATURE PRECAST CONCRETE
GL-01	GLAZING - RETAIL
GL-02	GLAZING - PODIUM
GL-03	GLAZING - TOWER
LVR-01	PLANT LOUVRE SCREEN
PL-01	PLANTER BOX
PPC-01	POWDERCOAT FINISH
ST-01	FEATURE STONE
MP-01	METAL FACADE PANEL

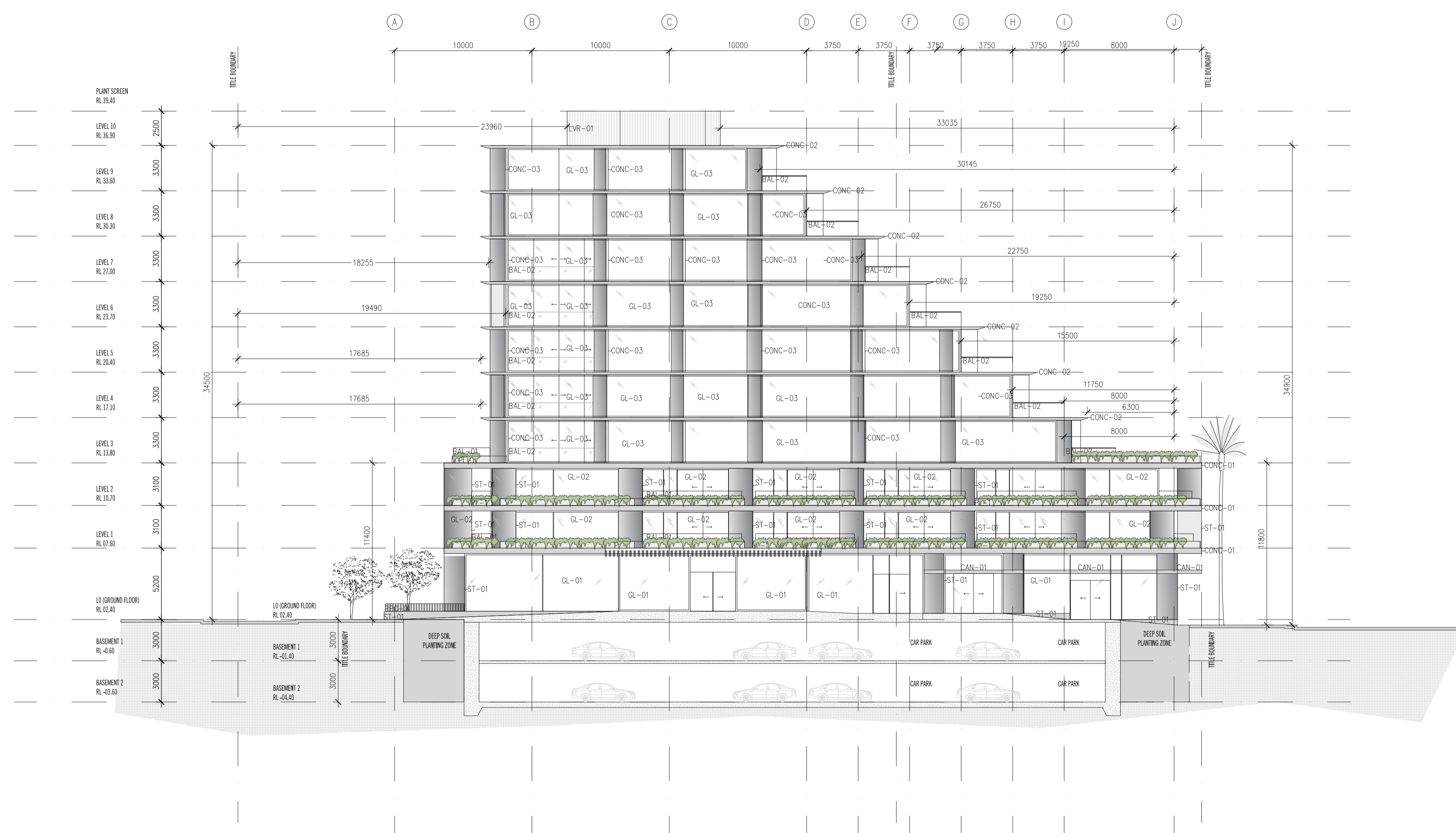

Rev No.	Date	Reason for Issue	Issued by	Rev No.	Date	Reason for Issue	Issued by
A	16.10.2020	ISSUE FOR TOWN PLANNING RFI					
B	26.03.2021	ISSUE FOR TOWN PLANNING	EF				

Conditions of Use
 This document may only be used as permitted by the terms of the Consultancy Agreement and for the purposes and stages of the Project for which it has been prepared and delivered by Elenberg Fraser, and by authorized persons who agree to these conditions. Subject only to the Consultancy Agreement.

1. This document and all intellectual property rights in it remain the property of Elenberg Fraser and may not be copied, used, reproduced, provided or disclosed by you or any person without the written consent of Elenberg Fraser, and only then with clear identification of Elenberg Fraser as author and owner and of all changes made.

2. Each user must:
 (a) not make any drawing, use figured dimensions only and verify all dimensions;
 (b) only use this document in conjunction with all other relevant Project documents, specifications and information from any source;
 (c) where this document is issued in electronic form, make all appropriate electronic data, systems and document checks and comply with all third party proprietary software requirements;
 (d) properly form their own opinion as to the correctness and sufficiency of the document for their purposes and notify Elenberg Fraser immediately upon becoming aware of any issue.

3. To the maximum extent permitted by law, all conditions and warranties concerning this document are expressly excluded and each user accepts fully and will appropriately insure for all risks and releases and indemnifies Elenberg Fraser from and against all claims, liabilities, loss, costs and expenses arising out of or in connection with any use, reliance upon, reproduction or disclosure of or change to this document.

SCALE@A1 1:200 SCALE@A3 1:400

NOT FOR CONSTRUCTION

Figured dimension take precedence to scale readings. Verify all dimensions on site. Report any discrepancies to the Architect for decision before proceeding with the work.

Copyright ©

ELENBERG FRASER
 LEVEL 1, 160 QUEEN STREET
 MELBOURNE VICTORIA 3000 AUSTRALIA
 TEL +61 3 9600 2260
 EMAIL MAIL@ELENBERGFRASER.COM
 WWW.ELENBERGFRASER.COM
 ABN 97 556 188 726

Project Title
**1-7 WATERFRONT PLACE,
 PORT MELBOURNE
 ACTION GROUP AUSTRALIA**

Client

Drawing Title
**ELEVATIONS
 WEST CENTRAL ELEVATION**

Project Number
19055

Drawing Status
TP

Drawing Number
A0905

Revision
B

**City of Port Phillip
Advertised Plan 24 of 33**

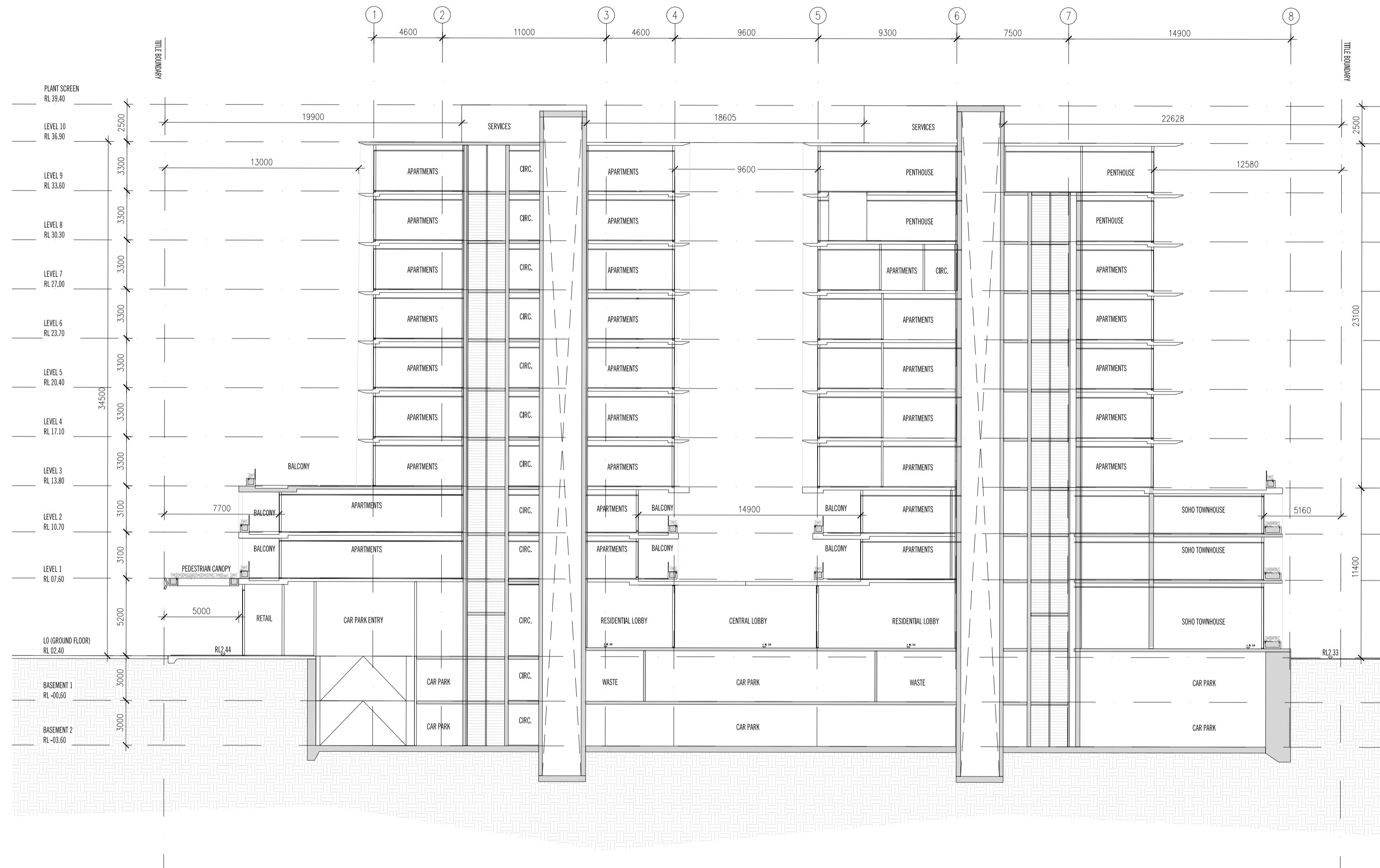

Rev No.	Date	Reason for Issue	Issued by
A	31.07.2020	ISSUE FOR TOWN PLANNING - DRAFT	CH
B	03.08.2020	ISSUE FOR TOWN PLANNING	AM
C	16.10.2020	ISSUE FOR TOWN PLANNING RFI	EF
D	26.03.2021	ISSUE FOR TOWN PLANNING	AM

Rev No.	Date	Reason for Issue	Issued by

Conditions of Use
 This document may only be used as permitted by the terms of the Consultancy Agreement and for the purposes and stages of the Project for which it has been prepared and delivered by Elenberg Fraser, and by authorized persons who agree to these conditions. Subject only to the Consultancy Agreement.
 1. This document and all intellectual property rights in it remain the property of Elenberg Fraser and may not be changed, used, reproduced, provided or disclosed by or to any person without the written consent of Elenberg Fraser, and only then with clear identification of Elenberg Fraser as author and owner and of all changes made.
 2. Each user must:
 (a) not scale any drawing, use figured dimensions only and verify all dimensions;
 (b) only use this document in conjunction with all other relevant Project documents, specifications and information from any parties;
 (c) where this document is issued in electronic form, make all appropriate electronic data, systems and document checks and comply with all third party proprietary software requirements;
 (d) properly form their own opinion as to the correctness and sufficiency of the document for their purposes and verify Elenberg Fraser immediately upon becoming aware of any issues.
 3. To the maximum extent permitted by law, all conditions and warranties concerning this document are expressly excluded and each user accepts fully and will appropriately insure for all risks and releases and indemnifies Elenberg Fraser from and against all claims, liabilities, loss, costs and expenses arising out of or in connection with any use, reliance upon, reproduction or disclosure of or change to this document.
 Copyright ©

SCALE@A1 1:200 SCALE@A3 1:400
NOT FOR CONSTRUCTION
 Figured dimensions take precedence to scale readings. Verify all dimensions on site.
 Report any discrepancies to the Architect for decision before proceeding with the work.

ELENBERG FRASER
 LEVEL 1, 160 QUEEN STREET
 MELBOURNE VICTORIA 3000 AUSTRALIA
 TEL +61 3 9600 2260
 EMAIL MAIL@ELENBERGFRASER.COM
 WWW.ELENBERGFRASER.COM
 ABN 97 556 188 726

Project Title
**1-7 WATERFRONT PLACE,
 PORT MELBOURNE
 ACTION GROUP AUSTRALIA**
 Client

Drawing Title
**SECTIONS
 BUILDING SECTION A-A**
 Project Number
19055
 Drawing Status
TP
 Drawing Number
A0950
 Revision
D

City of Port Phillip Advertised Plan 25 of 33

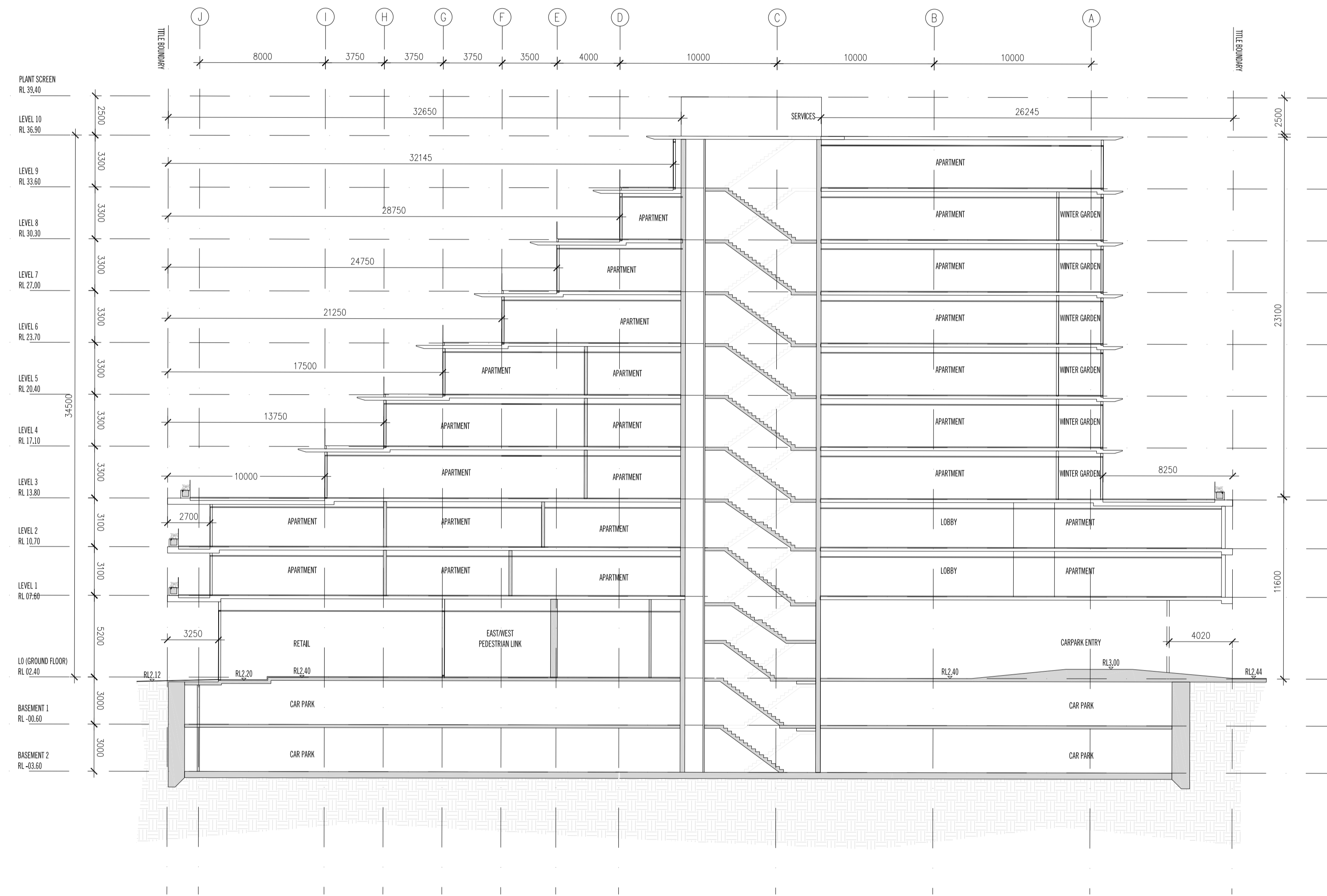

Rev. No.	Date	Reason for Issue	Issued by	Rev. No.	Date	Reason for Issue	Issued by
A	31.07.2020	ISSUE FOR TOWN PLANNING - DRAFT	CH				
B	03.08.2020	ISSUE FOR TOWN PLANNING	AM				
C	16.10.2020	ISSUE FOR TOWN PLANNING RFI	EF				
D	26.03.2021	ISSUE FOR TOWN PLANNING	AM				

Conditions of Use
 This document may only be used as permitted by the terms of the Consultancy Agreement and for the purposes and stages of the Project for which it has been prepared and delivered by Elenberg Fraser, and by authorized persons who agree to these conditions. Subject only to the Consultancy Agreement.

1. This document and all intellectual property rights in it remain the property of Elenberg Fraser and may not be changed, used, reproduced, provided or disclosed by or to any person without the written consent of Elenberg Fraser, and only then with clear identification of Elenberg Fraser as author and owner and of all changes made.

2. Each user must:
 (a) not make any drawing, use figured dimensions only and verify all dimensions;
 (b) only use this document in conjunction with all other relevant Project documents, specifications and information from any source;
 (c) where this document is issued in electronic form, make all appropriate electronic data, systems and document checks and comply with all third party proprietary software requirements;
 (d) properly form their own opinion as to the correctness and sufficiency of the document for their purposes and verify Elenberg Fraser immediately upon becoming aware of any issue.

3. To the maximum extent permitted by law, all conditions and warranties (including this document) are expressly excluded and each user accepts fully and will appropriately insure for all risks and releases and indemnifies Elenberg Fraser from and against all claims, liabilities, loss, costs and expenses arising out of or in connection with any use, reliance upon, reproduction or disclosure of or change to this document.

SCALE@A1 1:200 SCALE@A3 1:400

NOT FOR CONSTRUCTION

Figured dimensions take precedence to scale readings. Verify all dimensions on site. Report any discrepancies to the Architect for decision before proceeding with the work.

Copyright ©

ELENBERG FRASER
 LEVEL 1, 160 QUEEN STREET
 MELBOURNE VICTORIA 3000 AUSTRALIA
 TEL +61 3 9600 2260
 EMAIL MAIL@ELENBERGFRASER.COM
 WWW.ELENBERGFRASER.COM
 ABN 97 556 188 726

Project Title
**1-7 WATERFRONT PLACE,
 PORT MELBOURNE
 ACTION GROUP AUSTRALIA**

Client

Drawing Title
**SECTIONS
 BUILDING SECTION B-B**

Project Number
19055

Drawing Status
TP

Drawing Number
A0951

Revision
D

City of Port Phillip Advertised Plan 26 of 33

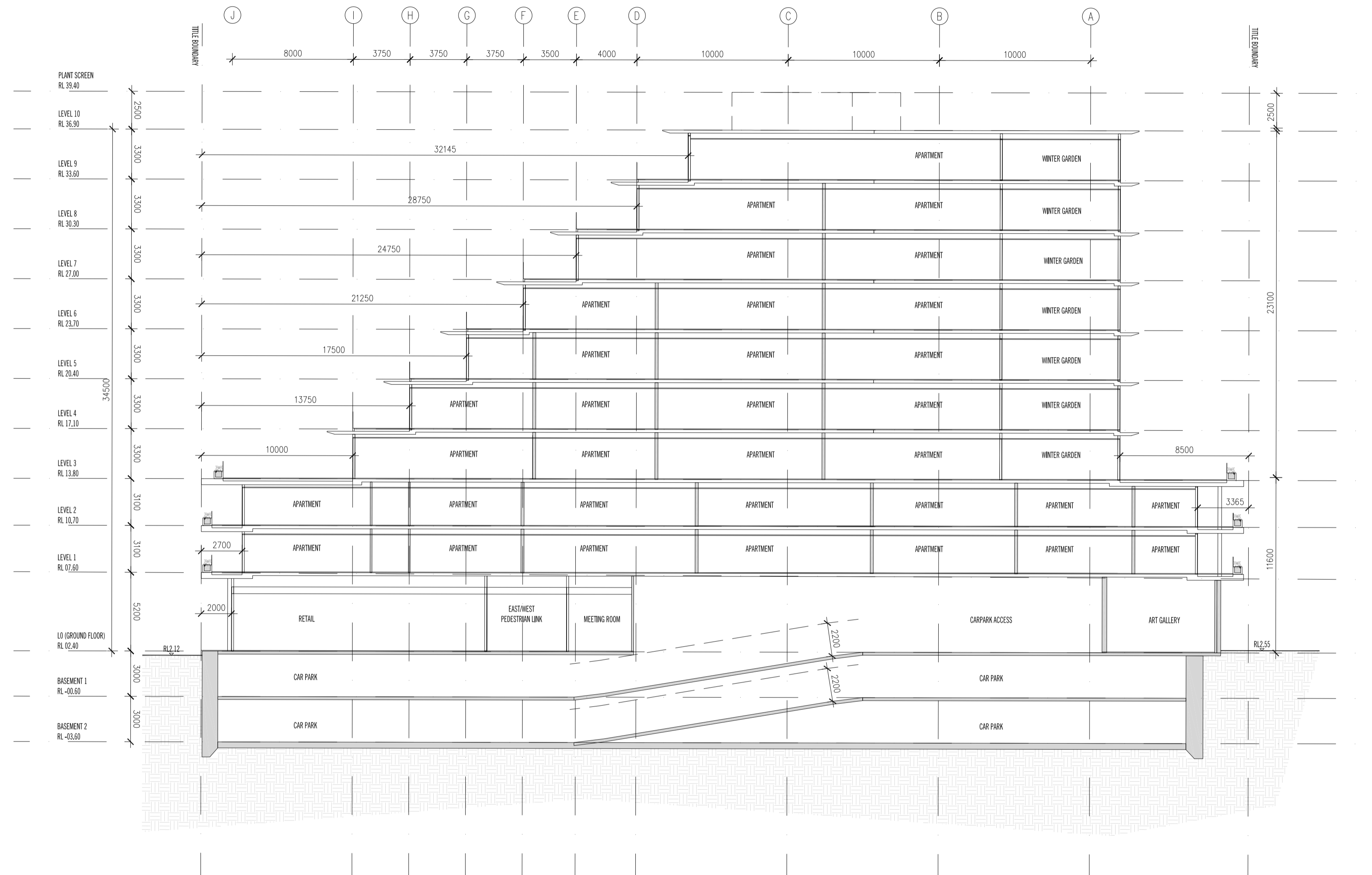

Rev. No.	Date	Reason for Issue	Issued by	Rev. No.	Date	Reason for Issue	Issued by
A	31.07.2020	ISSUE FOR TOWN PLANNING - DRAFT	CH				
B	03.08.2020	ISSUE FOR TOWN PLANNING	AM				
C	16.10.2020	ISSUE FOR TOWN PLANNING RFI	EF				
D	26.03.2021	ISSUE FOR TOWN PLANNING	AM				

Conditions of Use
 This document may only be used as permitted by the terms of the Consultancy Agreement and for the purposes and stages of the Project for which it has been prepared and delivered by Elenberg Fraser, and by authorized persons who agree to these conditions. Subject only to the Consultancy Agreement:
 1. This document and all intellectual property rights in it remain the property of Elenberg Fraser and may not be changed, used, reproduced, provided or disclosed by or to any person without the written consent of Elenberg Fraser, and only then with clear identification of Elenberg Fraser as author and owner and of all changes made.
 2. Each user must:
 (a) not scale any drawing, use figured dimensions only and verify all dimensions;
 (b) only use this document in conjunction with all other relevant Project documents, specifications and information from any source;
 (c) where this document is issued in electronic form, make all appropriate electronic data, systems and document checks and comply with all third party proprietary software requirements;
 (d) properly form their own opinion as to the correctness and sufficiency of the document for their purposes and notify Elenberg Fraser immediately upon becoming aware of any issue.
 3. To the maximum extent permitted by law, all conditions and warranties (including this document) are expressly excluded and each user accepts fully and will appropriately insure for all risks and releases and indemnifies Elenberg Fraser from and against all claims, liabilities, loss, costs and expenses arising out of or in connection with any use, reliance upon, reproduction or disclosure of or change to this document.

SCALE@A1 1:200 SCALE@A3 1:400
NOT FOR CONSTRUCTION
 Figured dimensions take precedence to scale readings. Verify all dimensions on site. Report any discrepancies to the Architect for decision before proceeding with the work.
 Copyright ©

ELENBERG FRASER
 LEVEL 1, 160 QUEEN STREET
 MELBOURNE VICTORIA 3000 AUSTRALIA
 TEL +61 3 9600 2260
 EMAIL MAIL@ELENBERGFRASER.COM
 WWW.ELENBERGFRASER.COM
 ABN 97 556 188 726

Project Title
**1-7 WATERFRONT PLACE,
 PORT MELBOURNE
 ACTION GROUP AUSTRALIA**
 Client

Drawing Title
**SECTIONS
 BUILDING SECTION C-C**
 Project Number
19055
 Drawing Status
TP
 Drawing Number
A0952
 Revision
D

**City of Port Phillip
Advertised Plan 27 of 33**

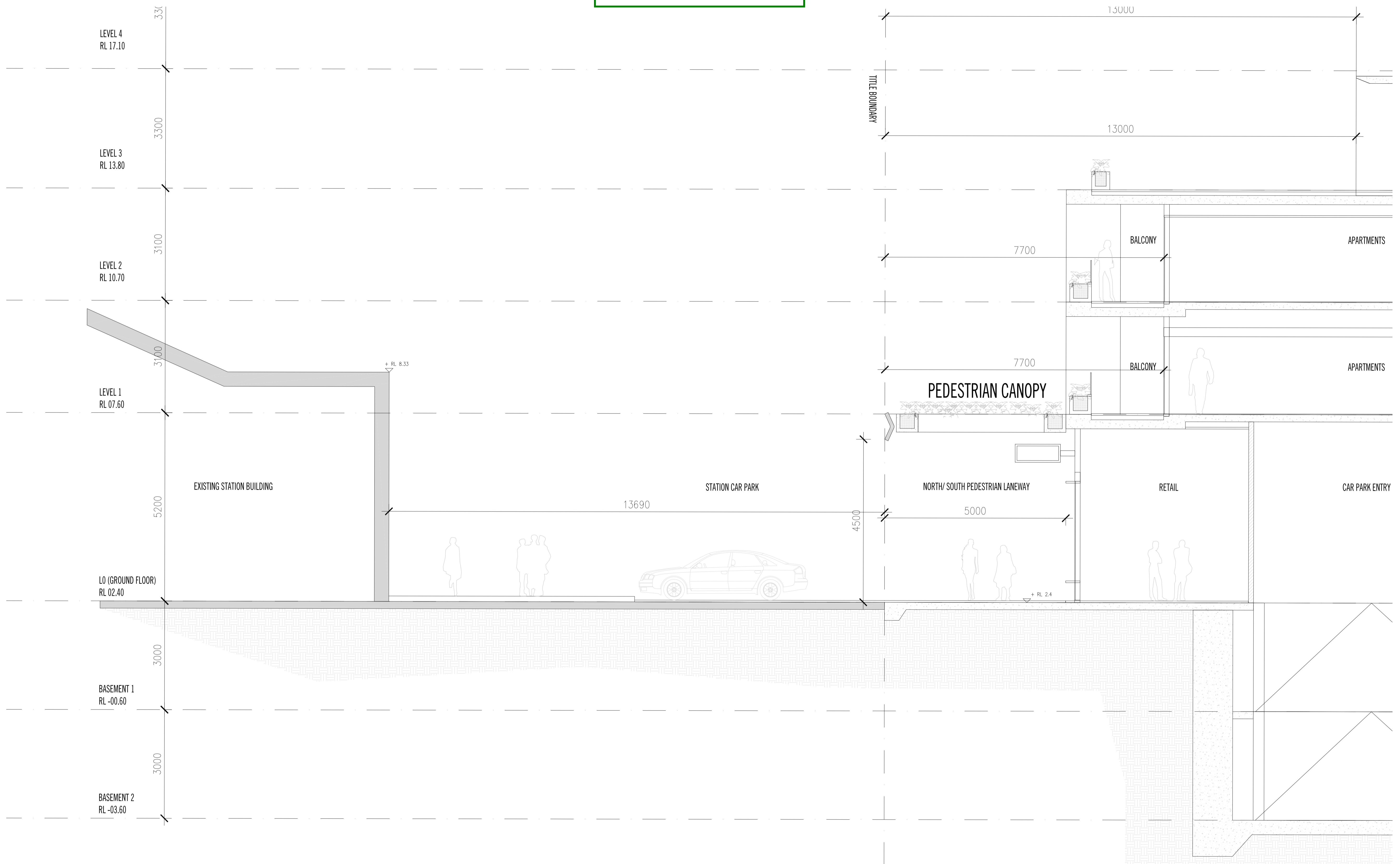

Rev No.	Date	Reason for Issue	Issued by
A	31.07.2020	ISSUE FOR TOWN PLANNING - DRAFT	CH
B	03.08.2020	ISSUE FOR TOWN PLANNING	AM
C	16.10.2020	ISSUE FOR TOWN PLANNING RFI	EF
D	26.03.2021	ISSUE FOR TOWN PLANNING	AM

Rev No.	Date	Reason for Issue	Issued by

Conditions of Use
 This document may only be used as permitted by the terms of the Consultancy Agreement and for the purposes and stages of the Project for which it has been prepared and delivered by Elenberg Fraser, and by authorized persons who agree to these conditions. Subject only to the Consultancy Agreement.

1. This document and all intellectual property rights in it remain the property of Elenberg Fraser and may not be changed, used, reproduced, provided or disclosed by or to any person without the written consent of Elenberg Fraser, and only then with clear identification of Elenberg Fraser as author and owner and of all changes made.

2. Each user must:
 (a) not scale any drawing, use figured dimensions only and verify all dimensions;
 (b) only use this document in conjunction with all other relevant Project documents, specifications and information from any source;
 (c) where this document is issued in electronic form, make all appropriate electronic data, systems and document checks and comply with all third party proprietary software requirements;
 (d) properly form their own opinion as to the correctness and sufficiency of the document for their purposes and verify Elenberg Fraser immediately upon becoming aware of any issue.

3. To the maximum extent permitted by law, all conditions and warranties concerning this document are expressly excluded and each user accepts fully and will appropriately insure for all risks and releases and indemnifies Elenberg Fraser from and against all claims, liabilities, loss, costs and expenses arising out of or in connection with any use, reliance upon, reproduction or disclosure of or change to this document.

SCALE@A1 1:50 SCALE@A3 1:100

NOT FOR CONSTRUCTION

Figured dimensions take precedence to scale readings. Verify all dimensions on site. Report any discrepancies to the Architect for decision before proceeding with the work.

Copyright ©

ELENBERG FRASER
 LEVEL 1, 160 QUEEN STREET
 MELBOURNE VICTORIA 3000 AUSTRALIA
 TEL +61 3 9600 2260
 EMAIL MAIL@ELENBERGFRASER.COM
 WWW.ELENBERGFRASER.COM
 ABN 97 556 188 726

Project Title
**1-7 WATERFRONT PLACE,
 PORT MELBOURNE
 ACTION GROUP AUSTRALIA**

Drawing Title
**SECTIONS
 BOUNDARY SECTION D-D**

Project Number
19055

Drawing Status
TP

Drawing Number
A0960

Revision
D

**City of Port Phillip
Advertised Plan 28 of 33**



Rev. No.	Date	Reason for Issue	Issued by	Rev. No.	Date	Reason for Issue	Issued by
A	31.07.2020	ISSUE FOR TOWN PLANNING - DRAFT	CH				
B	03.08.2020	ISSUE FOR TOWN PLANNING	AM				
C	16.10.2020	ISSUE FOR TOWN PLANNING RFI	EF				
D	26.03.2021	ISSUE FOR TOWN PLANNING	AM				

Issued by
 Conditions of Use
 This document may only be used as permitted by the terms of the Consultancy Agreement and for the purposes and stages of the Project for which it has been prepared and delivered by Elenberg Fraser, and by authorized persons who agree to these conditions. Subject only to the Consultancy Agreement.
 1. This document and all intellectual property rights in it remain the property of Elenberg Fraser and may not be copied, used, reproduced, printed or disclosed by or to any person without the written consent of Elenberg Fraser, and only then with clear identification of Elenberg Fraser as author and owner and of all changes made.
 2. Each user must:
 (a) not scale any drawing, use figured dimensions only and verify all dimensions;
 (b) only use this document in conjunction with all other relevant Project documents, specifications and information from any source;
 (c) where this document is issued in electronic form, make all appropriate electronic data, systems and document checks and comply with all third party proprietary software requirements;
 (d) properly form their own opinion as to the correctness and sufficiency of the document for their purposes and verify Elenberg Fraser immediately upon becoming aware of any issue.
 3. To the maximum extent permitted by law, all conditions and warranties concerning this document are expressly excluded and each user accepts fully and will appropriately insure for all risks and releases and indemnifies Elenberg Fraser from and against all claims, liabilities, loss, costs and expenses arising out of or in connection with any use, reliance upon, reproduction or disclosure of or change to this document.

SCALE@A1 1:50 SCALE@A3 1:100
NOT FOR CONSTRUCTION
 Figured dimensions take precedence to scale readings. Verify all dimensions on site. Report any discrepancies to the Architect for decision before proceeding with the work.
 Copyright ©

ELENBERG FRASER
 LEVEL 1, 160 QUEEN STREET
 MELBOURNE VICTORIA 3000 AUSTRALIA
 TEL +61 3 9600 2260
 EMAIL MAIL@ELENBERGFRASER.COM
 WWW.ELENBERGFRASER.COM
 ABN 97 556 188 726

Project Title
**1-7 WATERFRONT PLACE,
 PORT MELBOURNE
 ACTION GROUP AUSTRALIA**

Drawing Title
**SECTIONS
 BOUNDARY SECTION E-E**
 Project Number
19055
 Drawing Status
TP
 Drawing Number
A0961
 Revision
D

**City of Port Phillip
Advertised Plan 29 of 33**

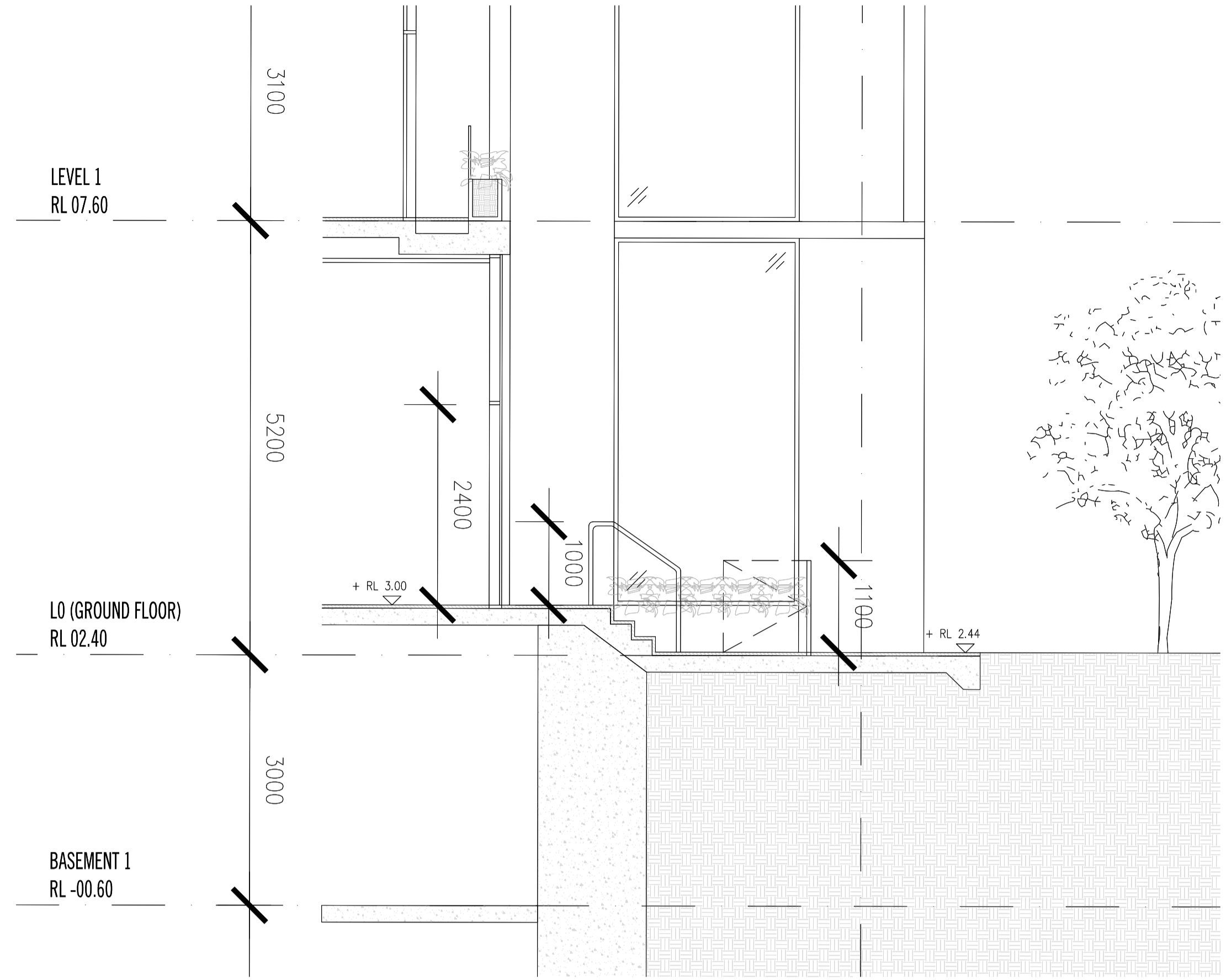

01 TYPICAL TOWNHOUSE ENTRY SECTION
1:20

Rev No.	Date	Reason for Issue	Issued by	Rev No.	Date	Reason for Issue	Issued by
A	16.10.2020	ISSUE FOR TOWN PLANNING RFI	EF				
B	26.03.2021	ISSUE FOR TOWN PLANNING	AM				

Conditions of Use
This document may only be used as permitted by the terms of the Consultancy Agreement and for the purposes and stages of the Project for which it has been prepared and delivered by Elenberg Fraser, and by authorized persons who agree to these conditions. Subject only to the Consultancy Agreement.

1. This document and all intellectual property rights in it remain the property of Elenberg Fraser and may not be changed, used, reproduced, provided or disclosed by or to any person without the written consent of Elenberg Fraser, and only then with clear identification of Elenberg Fraser as author and owner and of all changes made.

2. Each user must:

- (a) not scale any drawing, use figured dimensions only and verify all dimensions;
- (b) only use this document in conjunction with all other relevant Project documents, specifications and information from any sources;
- (c) where this document is issued in electronic form, make all appropriate electronic data, systems and document checks and comply with all third party proprietary software requirements;
- (d) properly form their own opinion as to the correctness and sufficiency of the document for their purposes and notify Elenberg Fraser immediately upon becoming aware of any issue.

3. To the maximum extent permitted by law, all conditions and warranties (including this document) are expressly excluded and each user accepts fully and will appropriately insure for all risks and releases and indemnifies Elenberg Fraser from and against all claims, liabilities, costs and expenses arising out of or in connection with any use, reliance upon, reproduction or disclosure of or change to this document.

SCALE@A1 1:50 SCALE@A3 1:100

NOT FOR CONSTRUCTION

Figured dimensions take precedence to scale readings. Verify all dimensions on site. Report any discrepancies to the Architect for decision before proceeding with the work.

Copyright ©

ELENBERG FRASER
LEVEL 1, 160 QUEEN STREET
MELBOURNE VICTORIA 3000 AUSTRALIA
TEL +61 3 9600 2260
EMAIL MAIL@ELENBERGFRASER.COM
WWW.ELENBERGFRASER.COM
ABN 97 556 188 726

Project Title
**1-7 WATERFRONT PLACE,
PORT MELBOURNE
ACTION GROUP AUSTRALIA**

Drawing Title
**SECTIONS
BOUNDARY SECTION G-G**

Project Number
19055

Drawing Status
TP

Drawing Number
A0963

Revision
B

City of Port Phillip
Advertised Plan 30 of 33

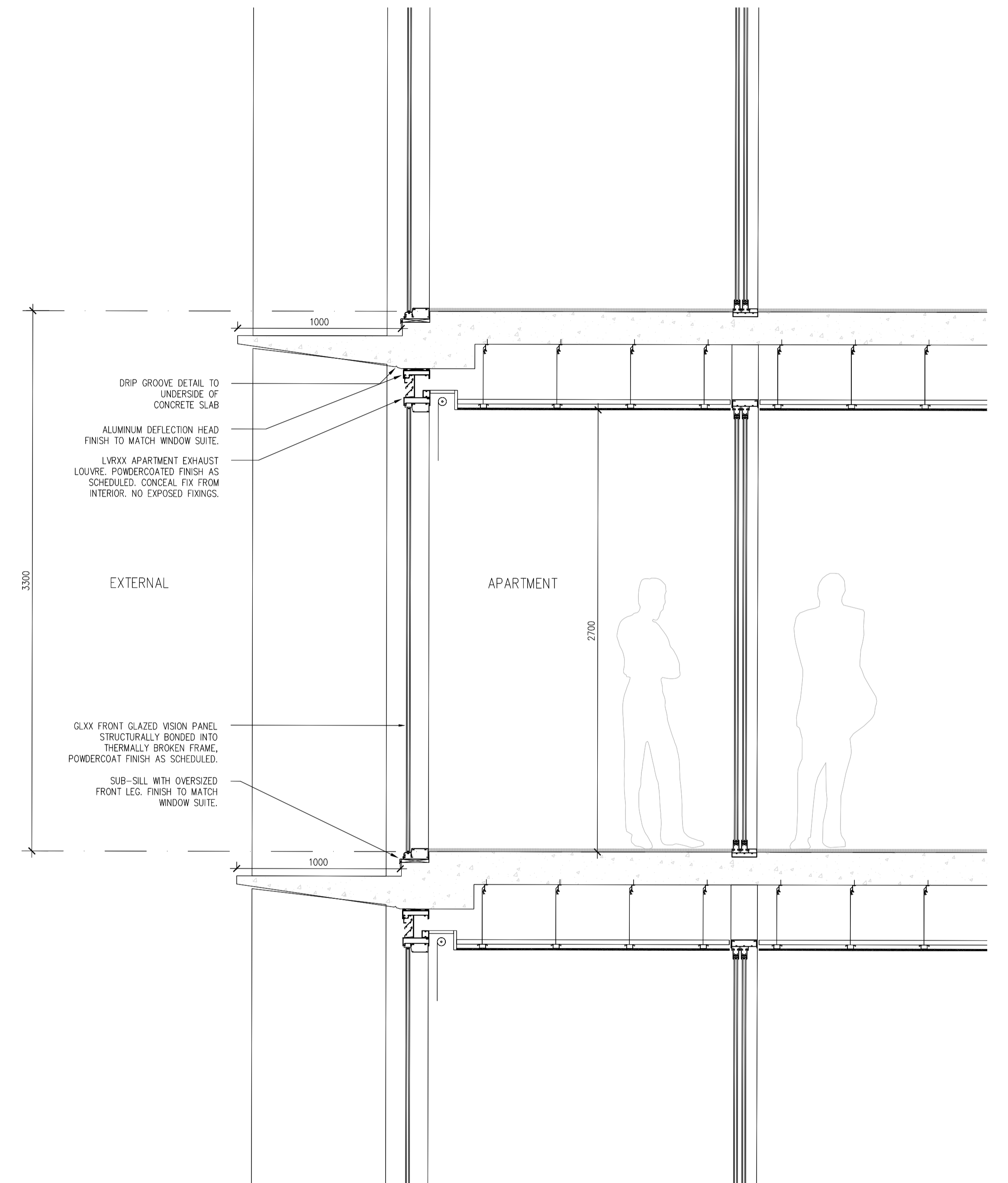
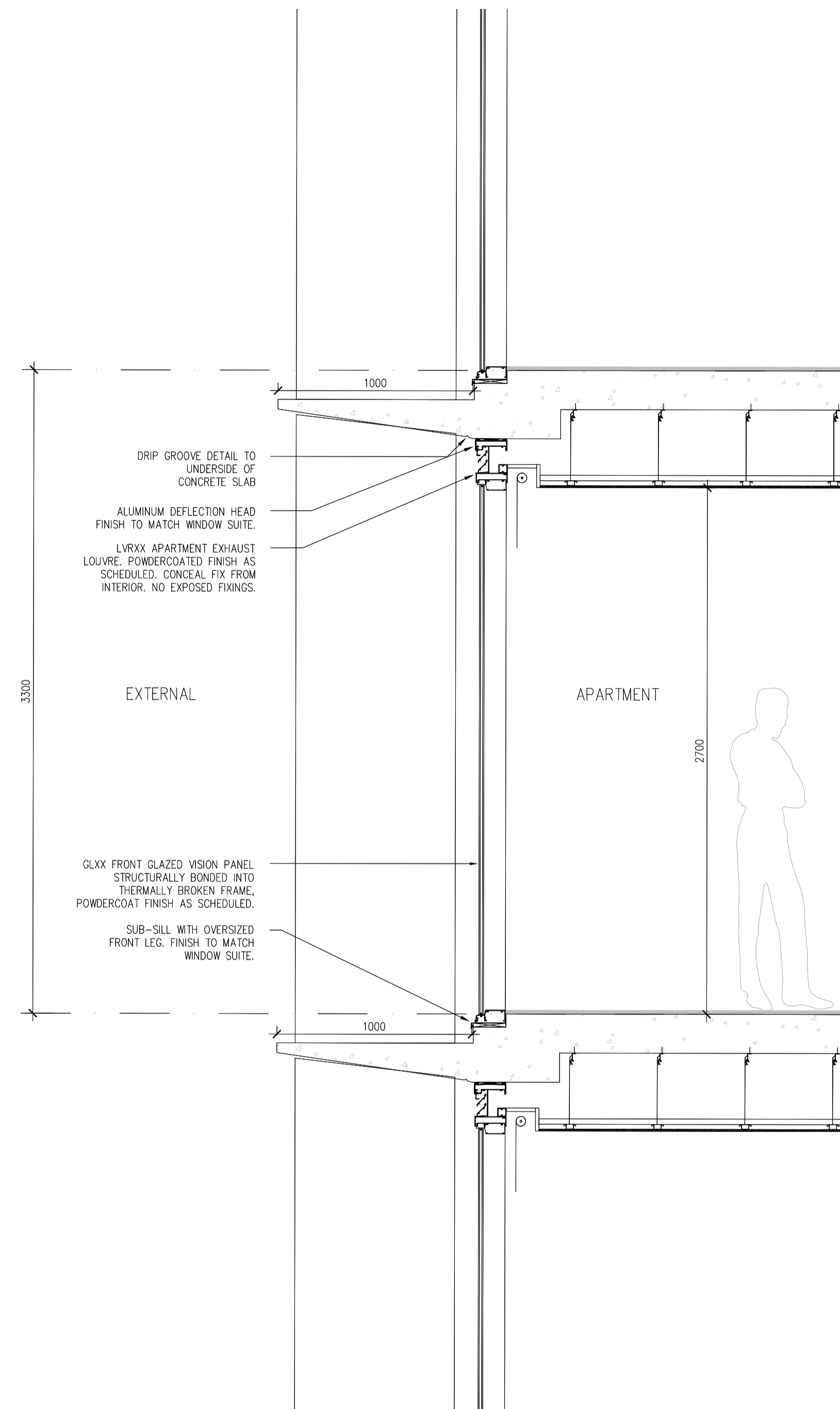
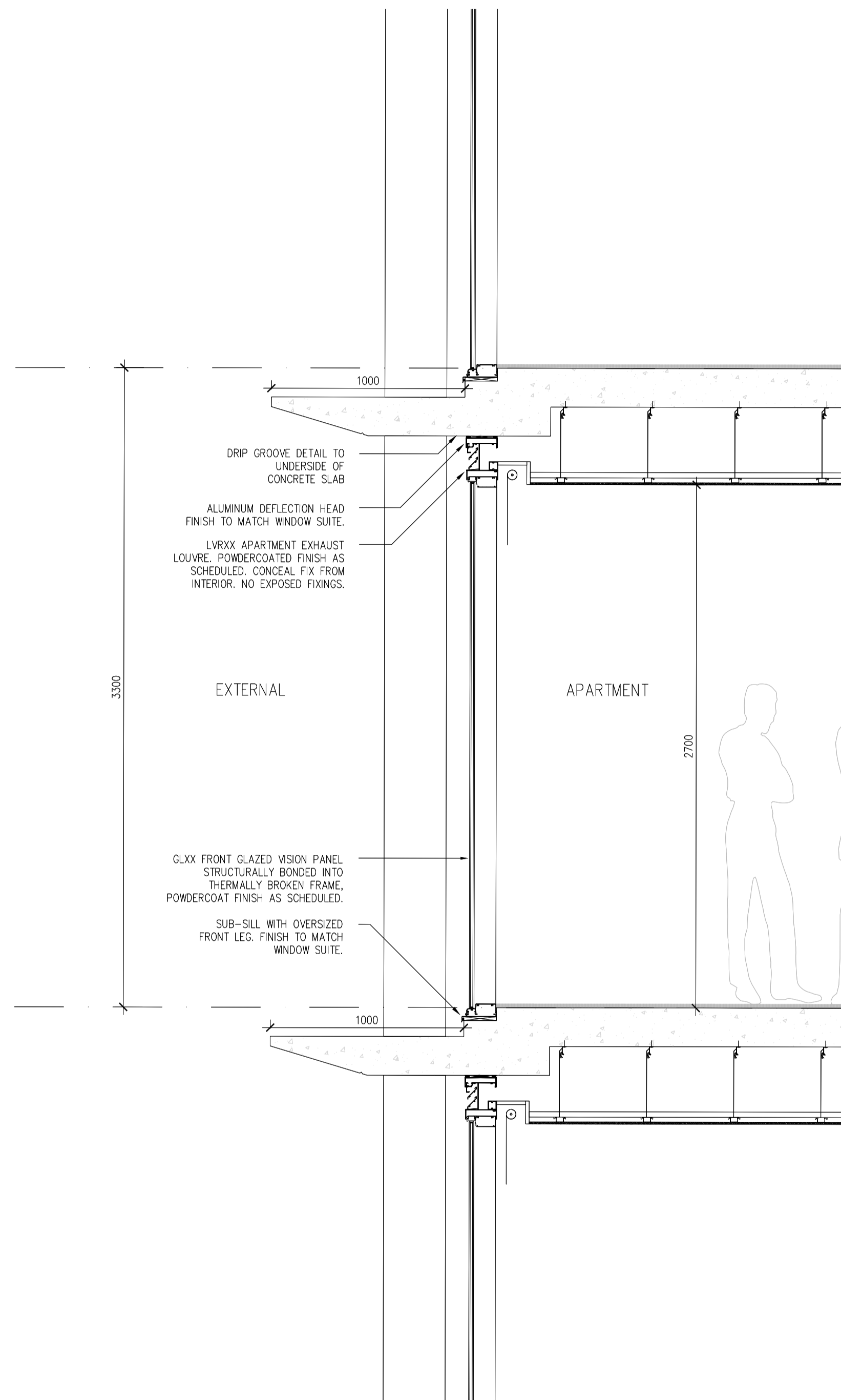

01 TYPICAL TOWER FACADE
1:20

02 TYPICAL TOWER FACADE – BETWEEN TOWERS
1:20

03 TYPICAL TOWER FACADE – WINTERGARDEN
1:20

Rev No.	Date	Reason for Issue	Issued by	Rev No.	Date	Reason for Issue	Issued by
A	16.10.2020	ISSUE FOR TOWN PLANNING RFI	EF				
B	26.03.2021	ISSUE FOR TOWN PLANNING	AM				

Conditions of Use
This document may only be used as permitted by the terms of the Consultancy Agreement and for the purposes and stages of the Project for which it has been prepared and delivered by Elenberg Fraser, and by authorized persons who agree to these conditions. Subject only to the Consultancy Agreement.

1. This document and all intellectual property rights in it remain the property of Elenberg Fraser and may not be copied, used, reproduced, provided or disclosed by or to any person without the written consent of Elenberg Fraser, and only then with clear identification of Elenberg Fraser as author and owner and of all changes made.

2. Each user must:
(a) not scale any drawing, use figured dimensions only and verify all dimensions;
(b) only use this document in conjunction with all other relevant Project documents, specifications and information from any source;
(c) where this document is issued in electronic form, make all appropriate electronic data, systems and document checks and comply with all third party proprietary software requirements;
(d) properly form their own opinion as to the correctness and sufficiency of the document for their purposes and verify Elenberg Fraser immediately upon becoming aware of any issue.

3. To the maximum extent permitted by law, all conditions and warranties concerning this document are expressly excluded and each user accepts fully and will appropriately insure for all risks and releases and indemnifies Elenberg Fraser from and against all claims, liabilities, loss, costs and expenses arising out of or in connection with any use, reliance upon, reproduction or disclosure of or change to this document.

SCALE@A1 1:20 SCALE@A3 1:40

NOT FOR CONSTRUCTION

Figured dimensions take precedence to scale readings. Verify all dimensions on site. Report any discrepancies to the Architect for decision before proceeding with the work.

Copyright ©

ELENBERG FRASER
LEVEL 1, 160 QUEEN STREET
MELBOURNE VICTORIA 3000 AUSTRALIA
TEL +61 3 9600 2260
EMAIL MAIL@ELENBERGFRASER.COM
WWW.ELENBERGFRASER.COM
ABN 97 556 188 726

Project Title
**1-7 WATERFRONT PLACE,
PORT MELBOURNE
ACTION GROUP AUSTRALIA**

Drawing Title
**ELEMENTALS
FACADE SECTIONS**

Project Number
19055

Drawing Status
TP

Drawing Number
A1100

Revision
B

City of Port Phillip
Advertised Plan 31 of 33

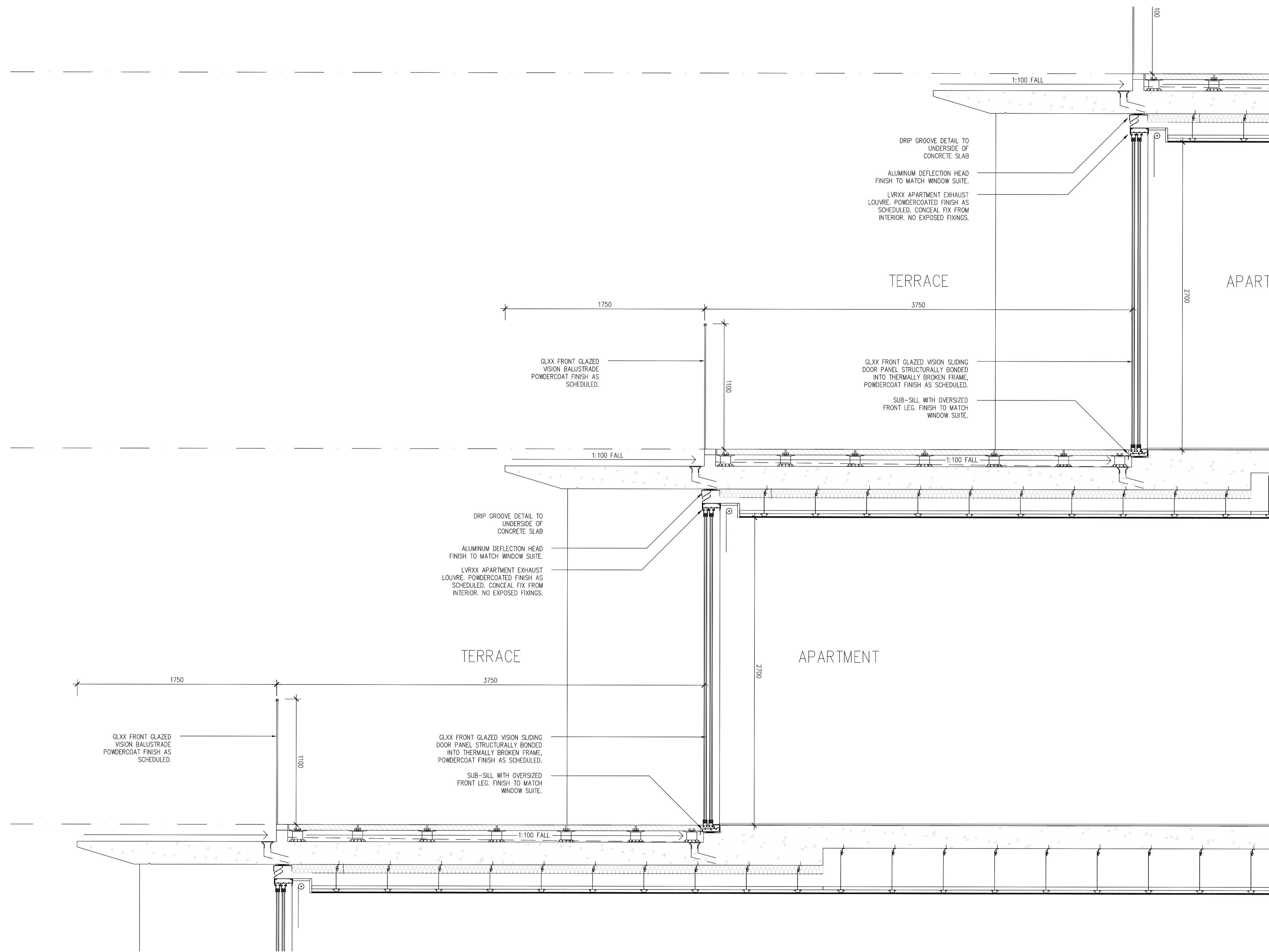

01 TOWER TERRACE SECTION
1:20

Rev No.	Date	Reason for Issue	Issued by	Rev No.	Date	Reason for Issue	Issued by
A	16.10.2020	ISSUE FOR TOWN PLANNING RFI	EF				
B	26.03.2021	ISSUE FOR TOWN PLANNING	AM				

Conditions of Use
 This document may only be used as permitted by the terms of the Consultancy Agreement and for the purposes and stages of the Project for which it has been prepared and delivered by Elenberg Fraser, and by authorized persons who agree to these conditions. Subject only to the Consultancy Agreement.
 1. This document and all intellectual property rights in it remain the property of Elenberg Fraser and may not be changed, used, reproduced, provided or disclosed by any person without the written consent of Elenberg Fraser, and only then with clear identification of Elenberg Fraser as author and owner and of all changes made.
 2. Each user must:
 (a) not scale any drawing, use figured dimensions only and verify all dimensions;
 (b) only use this document in conjunction with all other relevant Project documents, specifications and information from any source;
 (c) where this document is issued in electronic form, make all appropriate electronic data, systems and document checks and comply with all third party proprietary software requirements;
 (d) properly form their own opinion as to the correctness and sufficiency of the document for their purposes and verify Elenberg Fraser immediately upon becoming aware of any issue.
 3. To the maximum extent permitted by law, all conditions and warranties (including this document) are expressly excluded and each user accepts fully and will appropriately insure for all risks and releases and indemnifies Elenberg Fraser from and against all claims, liabilities, loss, costs and expenses arising out of or in connection with any use, reliance upon, reproduction or disclosure of or change to this document.

SCALE@A1 1:20 SCALE@A3 1:40
NOT FOR CONSTRUCTION
 Figured dimensions take precedence to scale readings. Verify all dimensions on site. Report any discrepancies to the Architect for decision before proceeding with the work.
 Copyright ©

ELENBERG FRASER
 LEVEL 1, 160 QUEEN STREET
 MELBOURNE VICTORIA 3000 AUSTRALIA
 TEL +61 3 9600 2260
 EMAIL MAIL@ELENBERGFRASER.COM
 WWW.ELENBERGFRASER.COM
 ABN 97 556 188 726

Project Title
**1-7 WATERFRONT PLACE,
 PORT MELBOURNE
 ACTION GROUP AUSTRALIA**
 Client

Drawing Title
**ELEMENTALS
 TOWER TERRACE SECTION**
 Project Number
19055
 Drawing Status
TP
 Drawing Number
A1101
 Revision
B

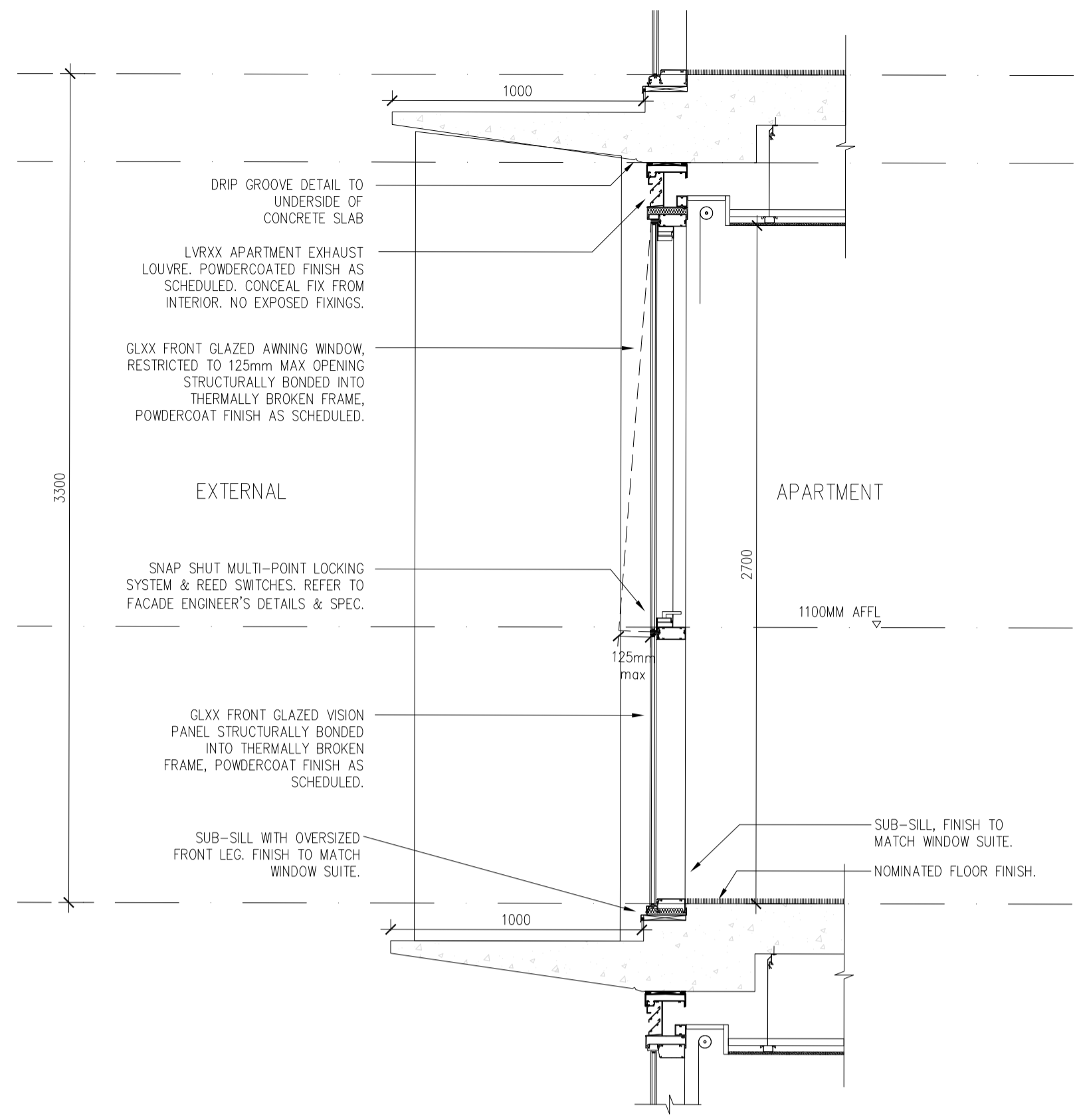

01 TYPICAL WINDOW WALL - AWNING PANEL & LOUVRE
1:20

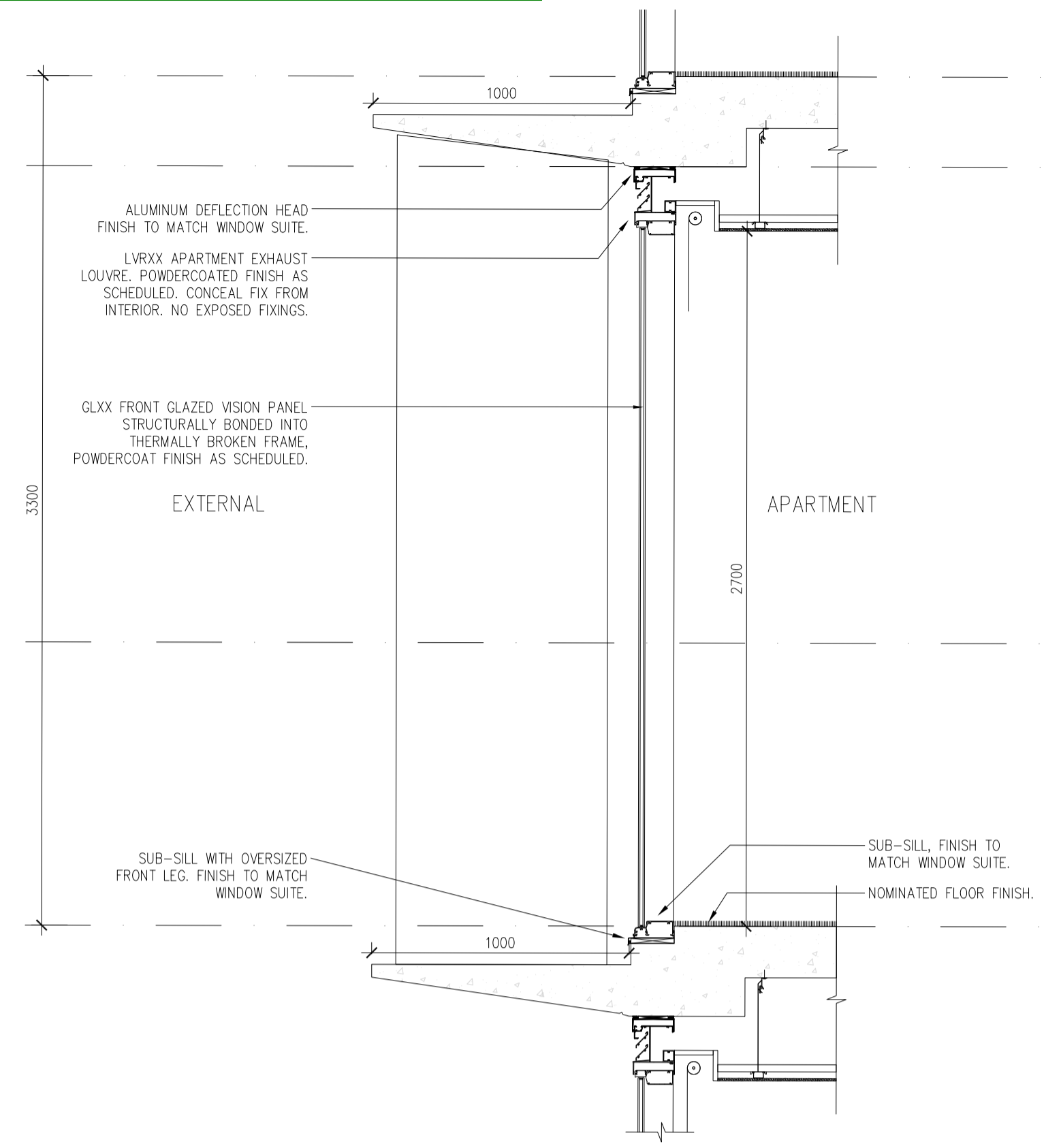

02 TYPICAL WINDOW WALL - FIXED VISION PANEL & LOUVRE
1:20

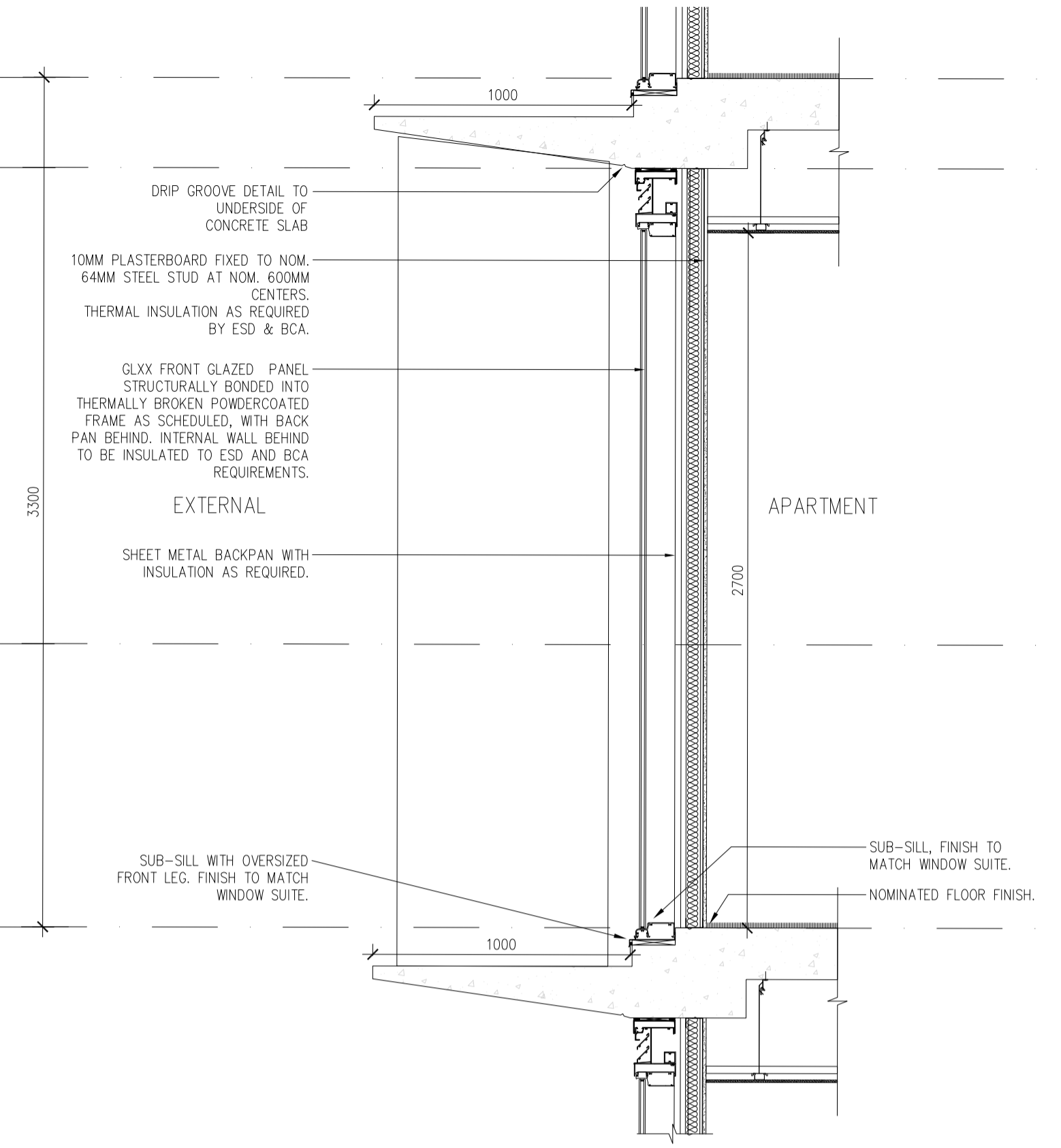

03 TYPICAL WINDOW WALL - SPANDREL PANEL
1:20

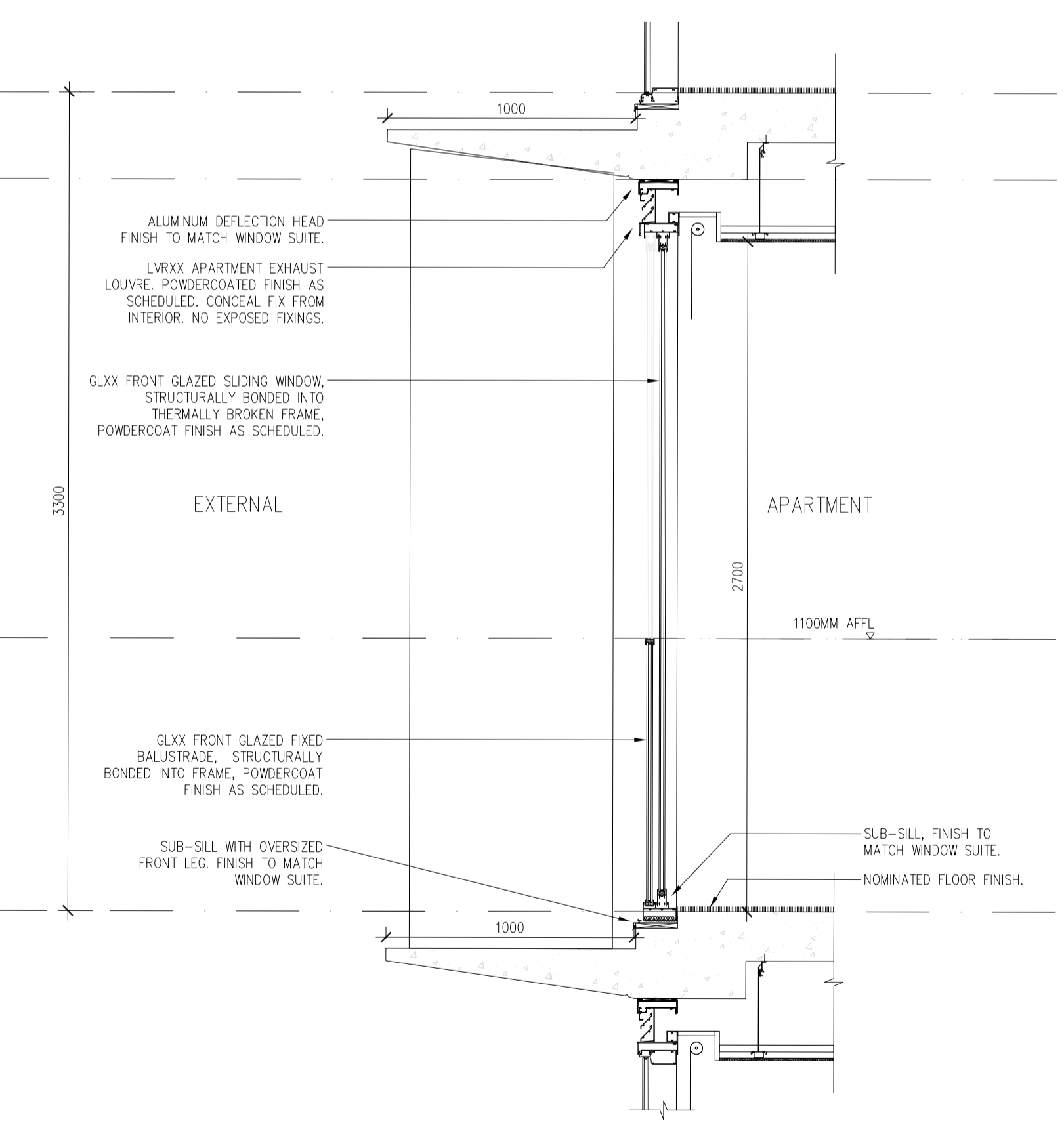

04 TYPICAL WINDOW WALL - SLIDING PANEL & LOUVRE
1:20

Rev No.	Date	Reason for Issue
A	16.10.2020	ISSUE FOR TOWN PLANNING RFI
B	26.03.2021	ISSUE FOR TOWN PLANNING

Issued by
EF AM

Rev No.	Date	Reason for Issue

Issued by

Conditions of Use
This document may only be used as permitted by the terms of the Consultancy Agreement and for the purposes and stages of the Project for which it has been prepared and delivered by Elenberg Fraser, and by authorized persons who agree to these conditions. Subject only to the Consultancy Agreement.

1. This document and all intellectual property rights in it remain the property of Elenberg Fraser and may not be changed, used, reproduced, provided or disclosed by or to any person without the written consent of Elenberg Fraser, and only then with clear identification of Elenberg Fraser as author and owner and of all changes made.

2. Each user must:
(a) not scale any drawing, use figured dimensions only and verify all dimensions;
(b) only use this document in conjunction with all other relevant Project documents, specifications and information from any source;
(c) where this document is issued in electronic form, make all appropriate electronic data, systems and document checks and comply with all third party proprietary software requirements;
(d) properly form their own opinion as to the correctness and sufficiency of the document for their purposes and verify Elenberg Fraser immediately upon becoming aware of any issue.

3. To the maximum extent permitted by law, all conditions and warranties concerning this document are expressly excluded and each user accepts fully and will appropriately insure for all risks and releases and indemnifies Elenberg Fraser from and against all claims, liabilities, loss, costs and expenses arising out of or in connection with any use, reliance upon, reproduction or disclosure of or change to this document.

SCALE@A1 VARIES

NOT FOR CONSTRUCTION

Report any discrepancies to the Architect for decision before proceeding with the work.

ELENBERG FRASER
LEVEL 1, 160 QUEEN STREET
MELBOURNE VICTORIA 3000 AUSTRALIA
TEL +61 3 9600 2260
EMAIL MAIL@ELENBERGFRASER.COM
WWW.ELENBERGFRASER.COM
ABN 97 556 188 726

Project Title
**1-7 WATERFRONT PLACE,
PORT MELBOURNE**
Client
ACTION GROUP AUSTRALIA

Drawing Title
**SECTION DETAILS
TYPICAL FACADE DETAILS**

Project Number
19055
Drawing Status
TP

Drawing Number
A1600
Revision
B

**City of Port Phillip
Advertised Plan 33 of 33**

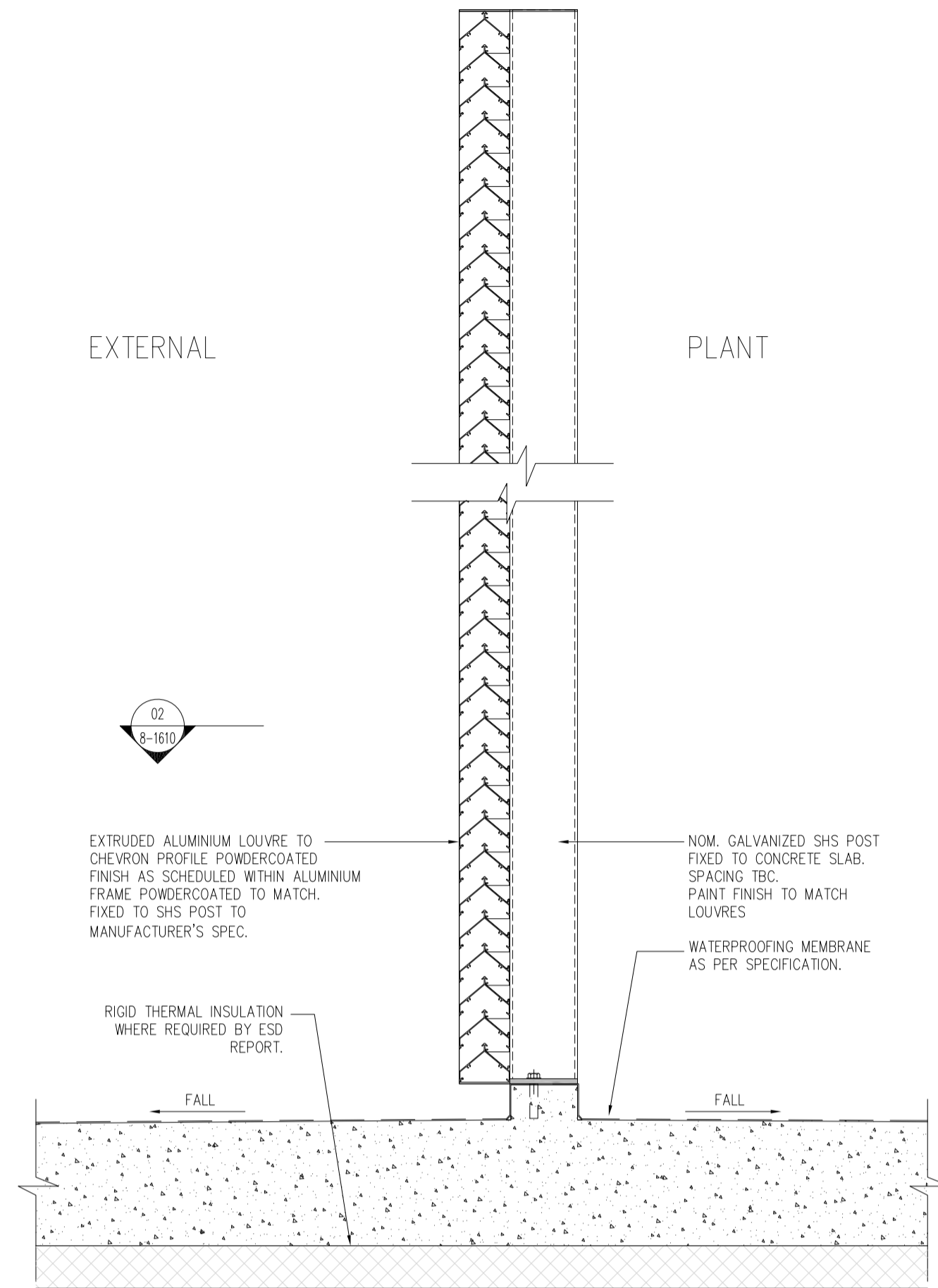

01 TYPICAL ROOF TOP PLANT SCREEN _ SECTION
1:10

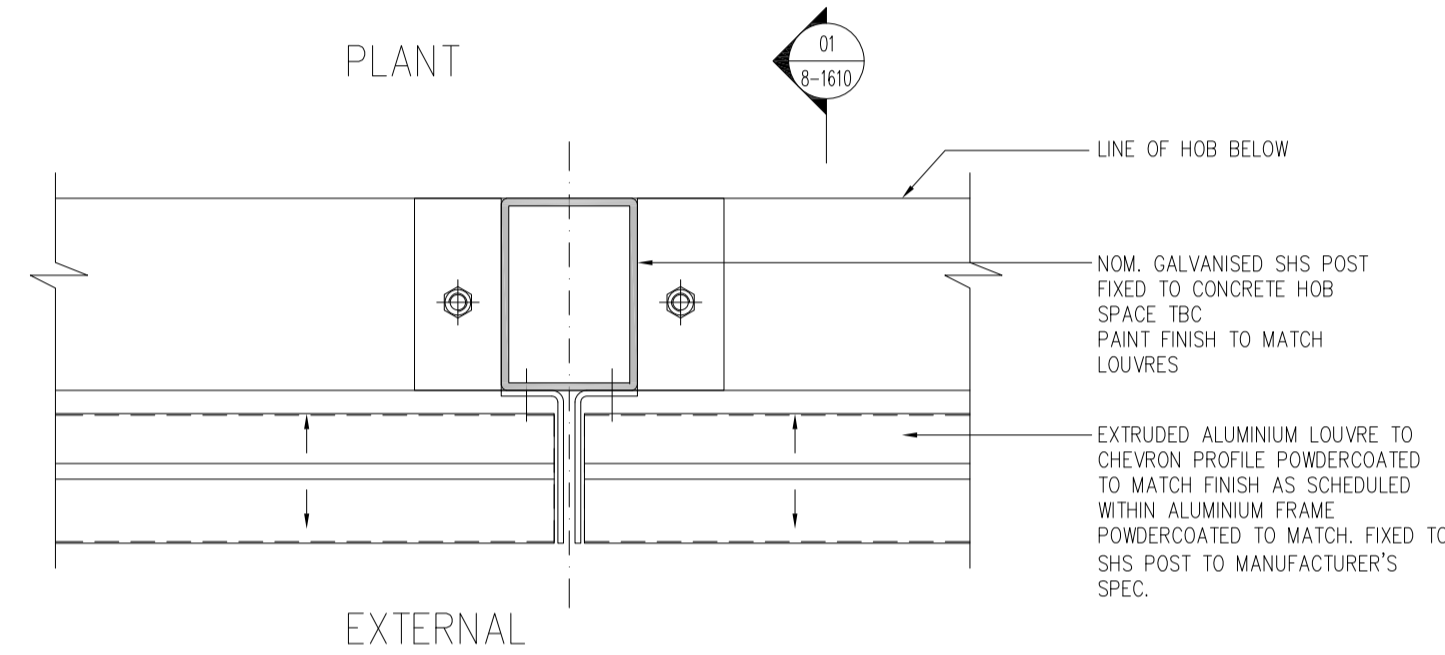

02 TYPICAL PLANT SCREEN _ PLAN
1:5

Rev No.	Date	Reason for Issue	Issued by	Rev No.	Date	Reason for Issue	Issued by	Rev No.	Date	Reason for Issue	Issued by
A	16.10.2020	ISSUE FOR TOWN PLANNING RFI	EF								
B	26.03.2021	ISSUE FOR TOWN PLANNING	AM								

Conditions of Use
This document may only be used as permitted by the terms of the Consultancy Agreement and for the purposes and stages of the Project for which it has been prepared and delivered by Elenberg Fraser, and by authorized persons who agree to these conditions. Subject only to the Consultancy Agreement.

1. This document and all intellectual property rights in it remain the property of Elenberg Fraser and may not be changed, used, reproduced, provided or disclosed by or to any person without the written consent of Elenberg Fraser, and only then with clear identification of Elenberg Fraser as author and owner and of all changes made.

2. Each user must:

- (a) not scale any drawing, use figured dimensions only and verify all dimensions;
- (b) only use this document in conjunction with all other relevant Project documents, specifications and information from any source;
- (c) where this document is issued in electronic form, make all appropriate electronic data, systems and document checks and comply with all third party proprietary software requirements;
- (d) properly form their own opinion as to the correctness and sufficiency of the document for their purposes and verify Elenberg Fraser immediately upon becoming aware of any issue.

3. To the maximum extent permitted by law, all conditions and warranties concerning this document are expressly excluded and each user accepts fully and will appropriately insure for all risks and releases and indemnifies Elenberg Fraser from and against all claims, liabilities, loss, costs and expenses arising out of or in connection with any use, reliance upon, reproduction or disclosure of or change to this document.

SCALE@A1 VARIES

NOT FOR CONSTRUCTION

Figured dimensions take precedence to scale readings. Verify all dimensions on site. Report any discrepancies to the Architect for decision before proceeding with the work.

Copyright ©

ELENBERG FRASER
LEVEL 1, 160 QUEEN STREET
MELBOURNE VICTORIA 3000 AUSTRALIA
TEL +61 3 9600 2260
EMAIL MAIL@ELENBERGFRASER.COM
WWW.ELENBERGFRASER.COM
ABN 97 556 188 726

Project Title
**1-7 WATERFRONT PLACE,
PORT MELBOURNE
ACTION GROUP AUSTRALIA**

Client

Drawing Title
**SECTION DETAILS
TYPICAL DETAILS**

Project Number
19055

Drawing Status
TP

Drawing Number
A1601

Revision
B