

# MONTAGUE STREET

MUNRO STREET

NORMANBY ROAD



BIM Server: BIMSERVER21 - BIMcloud Basic for ARCHICAD 21/16078 240 Normanby Rd, 5th Melbourne/16078 General

REVISION	PSA LODGEMENT	CK	21.08.2020
> 01	ISSUED IN RESPONSE TO DELWP RFI	AB	20.11.2020

REVISION

QUALITY ASSURANCE (FK IS A CERTIFIED COMPANY TO ISO 9001:2015)

- THIS PROJECT IS SUBJECT TO THE FK QUALITY ASSURANCE SYSTEM
- SCHEMATIC DESIGN REVIEW FOR THIS PROJECT IS YET TO BE COMPLETED.
  - DESIGN DEVELOPMENT REVIEW FOR THIS PROJECT IS YET TO BE COMPLETED.
  - TENDER DOCUMENTATION REVIEW FOR THIS PROJECT IS YET TO BE COMPLETED.
  - CONSTRUCTION DOCUMENTATION REVIEW FOR THIS DRAWING IS YET TO BE COMPLETED.
- IF THIS DRAWING IS STAMPED UNCONTROLLED COPY THEN IT IS TO BE CONSIDERED A DRAFT. SUBJECT TO REVISION WITHOUT NOTICE

NOTES

THIS DRAWING IS COPYRIGHT AND SHALL REMAIN THE PROPERTY OF FENDER KATSALIDIS (AUST) PTY LTD. CHECK AND VERIFY ALL DIMENSIONS ON SITE PRIOR TO COMMENCING WORK. DRAWING TO BE READ IN CONJUNCTION WITH ALL OTHER CONTRACT DOCUMENTS. DO NOT SCALE DRAWINGS. USE FIGURED DIMENSIONS ONLY. SEEK CLARIFICATION OF INCONSISTENCIES / CONFLICTS.

DRAWN	DATE	CHECKED	PLOT DATE	JOB NO.	SCALE
AB	20.11.2020	CJ	20.11.2020	16078	1:200@A1

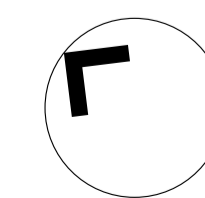

PROJECT  
16078  
240-246 NORMANBY ROAD  
SOUTH MELBOURNE VICTORIA 32015

DRAWING TITLE  
BASEMENT FLOOR PLAN

FENDER KATSALIDIS  
WWW.FKAUSTRALIA.COM  
2 RIVERSIDE QUAY, SOUTHBANK  
VICTORIA 3006 AUSTRALIA  
TELEPHONE: +61 3 8696 8888  
FENDER KATSALIDIS (AUST) PTY LTD ACN 092 943 032

ISSUE PURPOSE  
TOWN PLANNING



REV. DRAWING NO.  
01 TP099

# MONTAGUE STREET

MUNRO STREET

NORMANBY ROAD

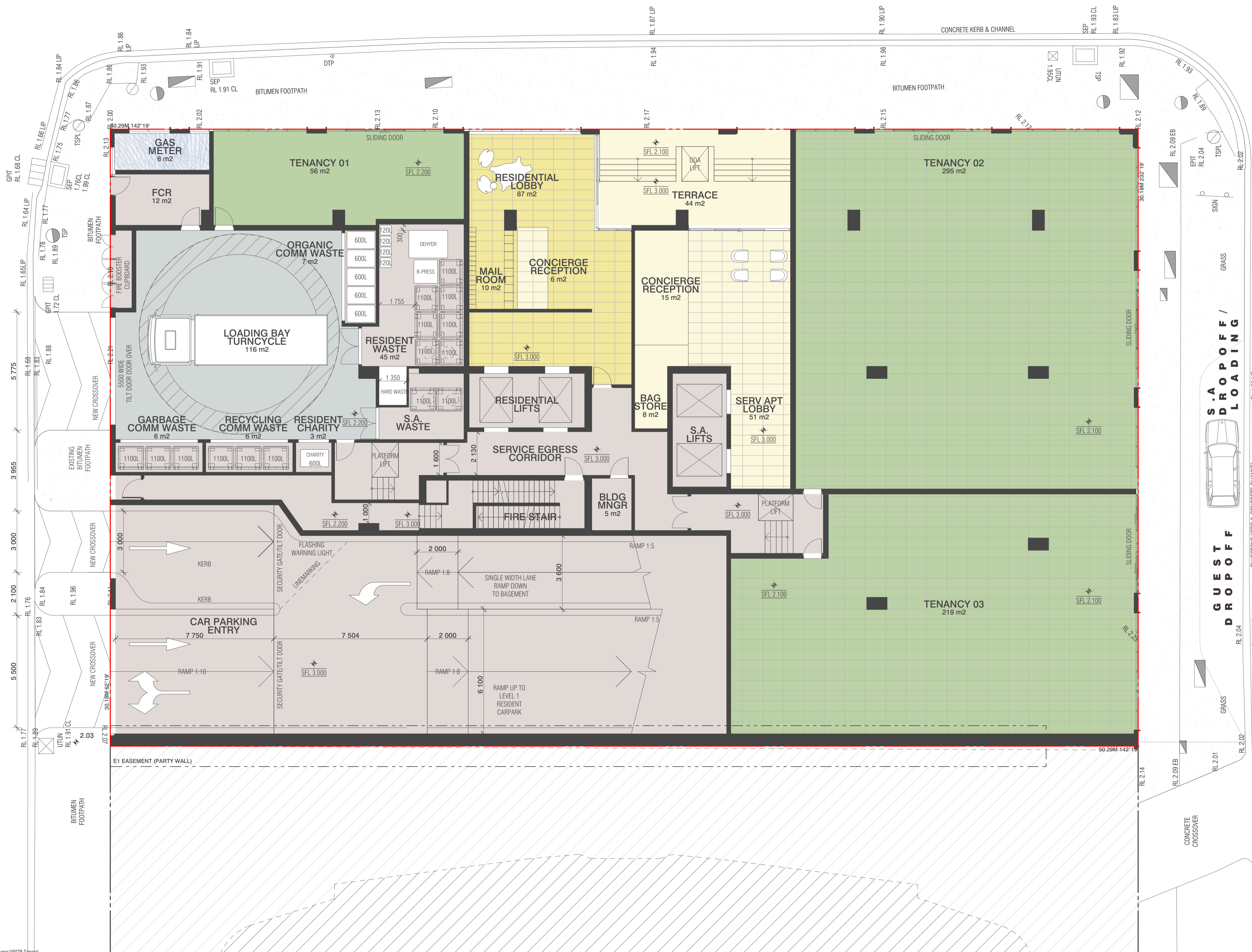

BIM Server: BIMSERVER21 - BIMcloud Basic for ARCHICAD 21/16078 240 Normanby Rd. Sth Melbourne/16078 General

REVISION	PSA LODGEMENT	CK	21.08.2020
> 01	ISSUED IN RESPONSE TO DELWP RFI	AB	20.11.2020

REVISION	PSA LODGEMENT	CK	21.08.2020
> 01	ISSUED IN RESPONSE TO DELWP RFI	AB	20.11.2020

**QUALITY ASSURANCE** (FK IS A CERTIFIED COMPANY TO ISO 9001:2015)  
 THIS PROJECT IS SUBJECT TO THE FK QUALITY ASSURANCE SYSTEM

- SCHEMATIC DESIGN REVIEW FOR THIS PROJECT IS YET TO BE COMPLETED.
- DESIGN DEVELOPMENT REVIEW FOR THIS PROJECT IS YET TO BE COMPLETED.
- TENDER DOCUMENTATION REVIEW FOR THIS PROJECT IS YET TO BE COMPLETED.
- CONSTRUCTION DOCUMENTATION REVIEW FOR THIS DRAWING IS YET TO BE COMPLETED.

IF THIS DRAWING IS STAMPED UNCONTROLLED COPY THEN IT IS TO BE CONSIDERED A DRAFT. SUBJECT TO REVISION WITHOUT NOTICE

**NOTES**  
 THIS DRAWING IS COPYRIGHT AND SHALL REMAIN THE PROPERTY OF FENDER KATSALIDIS (AUST) PTY LTD  
 CHECK AND VERIFY ALL DIMENSIONS ON SITE PRIOR TO COMMENCING WORK. DRAWING TO BE READ IN CONJUNCTION WITH ALL OTHER CONTRACT DOCUMENTS. DO NOT SCALE DRAWINGS. USE FIGURED DIMENSIONS ONLY. SEEK CLARIFICATION OF INCONSISTENCIES / CONFLICTS.

DRAWN	DATE	CHECKED	PLOT DATE	JOB NO.	SCALE
AB	20.11.2020	CJ	20.11.2020	16078	1:200@A1

**PROJECT**  
 16078  
 240-246 NORMANBY ROAD  
 SOUTH MELBOURNE VICTORIA 32015

**DRAWING TITLE**  
 GROUND FLOOR PLAN

**FENDER KATSALIDIS**  
 WWW.FKAUSTRALIA.COM  
 2 RIVERSIDE QUAY, SOUTHBANK  
 VICTORIA 3006 AUSTRALIA  
 TELEPHONE: +61 3 8696 8888  
 FENDER KATSALIDIS (AUST) PTY LTD ACN 092 943 032

**ISSUE PURPOSE**  
 TOWN PLANNING

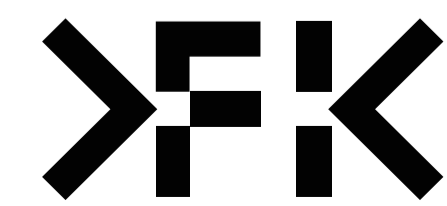

**REV.** 01  
**DRAWING NO.** TP100



BIM Server: BIMSERVER21 - BIMcloud Basic for ARCHICAD 21/16078 240 Normanby Rd. 3th Melbourne/16078 General

REVISION	PSA LODGEMENT	CJ	21.08.2020
> 01	ISSUED IN RESPONSE TO DELWP RFI	AB	20.11.2020

REVISION

**QUALITY ASSURANCE** (FK IS A CERTIFIED COMPANY TO ISO 9001:2015)  
 THIS PROJECT IS SUBJECT TO THE FK QUALITY ASSURANCE SYSTEM

- SCHEMATIC DESIGN REVIEW FOR THIS PROJECT IS YET TO BE COMPLETED.
- DESIGN DEVELOPMENT REVIEW FOR THIS PROJECT IS YET TO BE COMPLETED.
- TENDER DOCUMENTATION REVIEW FOR THIS PROJECT IS YET TO BE COMPLETED.
- CONSTRUCTION DOCUMENTATION REVIEW FOR THIS DRAWING IS YET TO BE COMPLETED.

IF THIS DRAWING IS STAMPED UNCONTROLLED COPY THEN IT IS TO BE CONSIDERED A DRAFT. SUBJECT TO REVISION WITHOUT NOTICE

**NOTES**  
 THIS DRAWING IS COPYRIGHT AND SHALL REMAIN THE PROPERTY OF FENDER KATSALIDIS (AUST) PTY LTD  
 CHECK AND VERIFY ALL DIMENSIONS ON SITE PRIOR TO COMMENCING WORK. DRAWING TO BE READ IN CONJUNCTION WITH ALL OTHER CONTRACT DOCUMENTS. DO NOT SCALE DRAWINGS. USE FIGURED DIMENSIONS ONLY. SEEK CLARIFICATION OF INCONSISTENCIES / CONFLICTS.

DRAWN	DATE	CHECKED	PLOT DATE	JOB NO.	SCALE
AB	20.11.2020	CJ	20.11.2020	16078	1:200@A1

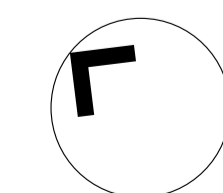

**PROJECT**  
 16078  
 240-246 NORMANBY ROAD  
 SOUTH MELBOURNE VICTORIA 32015

**DRAWING TITLE**  
 LEVEL 1  
 FLOOR PLAN

**FENDER KATSALIDIS**  
 WWW.FKAUSTRALIA.COM  
 2 RIVERSIDE QUAY, SOUTHBANK  
 VICTORIA 3006 AUSTRALIA  
 TELEPHONE: +61 3 8696 3888  
 FENDER KATSALIDIS (AUST) PTY LTD ACN 092 943 032

**ISSUE PURPOSE**  
 TOWN PLANNING

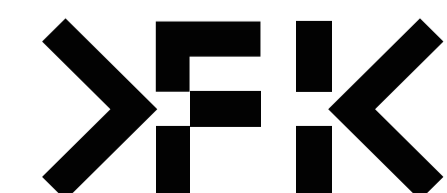

**REV.** 01  
**DRAWING NO.** TP101



BIM Server: BIMSERVER21 - BIMcloud Basic for ARCHICAD 21/16078 240 Normanby Rd. 5th Melbourne/16078 General

REVISION	PSA LODGEMENT	CJ	21.08.2020
> 01	ISSUED IN RESPONSE TO DELWP RFI	AB	20.11.2020

REVISION

QUALITY ASSURANCE (FK IS A CERTIFIED COMPANY TO ISO 9001:2015)

THIS PROJECT IS SUBJECT TO THE FK QUALITY ASSURANCE SYSTEM

- SCHEMATIC DESIGN REVIEW FOR THIS PROJECT IS YET TO BE COMPLETED.
- DESIGN DEVELOPMENT REVIEW FOR THIS PROJECT IS YET TO BE COMPLETED.
- TENDER DOCUMENTATION REVIEW FOR THIS PROJECT IS YET TO BE COMPLETED.
- CONSTRUCTION DOCUMENTATION REVIEW FOR THIS DRAWING IS YET TO BE COMPLETED.

IF THIS DRAWING IS STAMPED UNCONTROLLED COPY THEN IT IS TO BE CONSIDERED A DRAFT. SUBJECT TO REVISION WITHOUT NOTICE

NOTES

THIS DRAWING IS COPYRIGHT AND SHALL REMAIN THE PROPERTY OF FENDER KATSALIDIS (AUST) PTY LTD. CHECK AND VERIFY ALL DIMENSIONS ON SITE PRIOR TO COMMENCING WORK. DRAWING TO BE READ IN CONJUNCTION WITH ALL OTHER CONTRACT DOCUMENTS. DO NOT SCALE DRAWINGS. USE FIGURED DIMENSIONS ONLY. SEEK CLARIFICATION OF INCONSISTENCIES / CONFLICTS.

DRAWN	DATE	CHECKED	PLOT DATE	JOB NO.	SCALE
AB	20.11.2020	CJ	20.11.2020	16078	1:200@A1

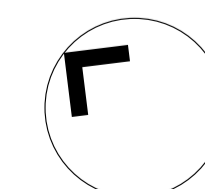

PROJECT

16078  
240-246 NORMANBY ROAD  
SOUTH MELBOURNE VICTORIA 32015

DRAWING TITLE  
LEVEL 2  
FLOOR PLAN

FENDER KATSALIDIS

WWW.FKAUSTRALIA.COM  
2 RIVERSIDE QUAY, SOUTHBANK  
VICTORIA 3006 AUSTRALIA  
TELEPHONE: +61 3 8696 3888  
FENDER KATSALIDIS (AUST) PTY LTD ACN 092 943 032

ISSUE PURPOSE  
TOWN PLANNING

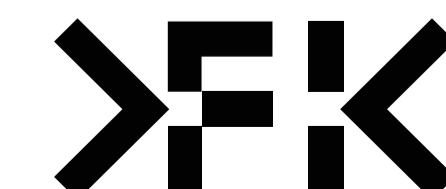

REV. 01  
DRAWING NO. TP102



BIM Server: BIMSERVER21 - BIMcloud Basic for ARCHICAD 21/16078 240 Normanby Rd. 3th Melbourne/16078 General

REVISION	PSA LODGEMENT	CJ	21.08.2020
> 01	ISSUED IN RESPONSE TO DELWP RFI	AB	20.11.2020

REVISION

**QUALITY ASSURANCE** (FK IS A CERTIFIED COMPANY TO ISO 9001:2015)  
 THIS PROJECT IS SUBJECT TO THE FK QUALITY ASSURANCE SYSTEM

- SCHEMATIC DESIGN REVIEW FOR THIS PROJECT IS YET TO BE COMPLETED.
- DESIGN DEVELOPMENT REVIEW FOR THIS PROJECT IS YET TO BE COMPLETED.
- TENDER DOCUMENTATION REVIEW FOR THIS PROJECT IS YET TO BE COMPLETED.
- CONSTRUCTION DOCUMENTATION REVIEW FOR THIS DRAWING IS YET TO BE COMPLETED.

IF THIS DRAWING IS STAMPED UNCONTROLLED COPY THEN IT IS TO BE CONSIDERED A DRAFT. SUBJECT TO REVISION WITHOUT NOTICE

**NOTES**  
 THIS DRAWING IS COPYRIGHT AND SHALL REMAIN THE PROPERTY OF FENDER KATSALIDIS (AUST) PTY LTD  
 CHECK AND VERIFY ALL DIMENSIONS ON SITE PRIOR TO COMMENCING WORK. DRAWING TO BE READ IN CONJUNCTION WITH ALL OTHER CONTRACT DOCUMENTS. DO NOT SCALE DRAWINGS. USE FIGURED DIMENSIONS ONLY. SEEK CLARIFICATION OF INCONSISTENCIES / CONFLICTS.

DRAWN	DATE	CHECKED	PLOT DATE	JOB NO.	SCALE
AB	20.11.2020	CJ	20.11.2020	16078	1:200@A1

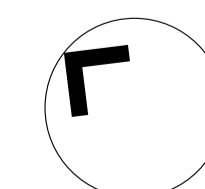

**PROJECT**  
 16078  
 240-246 NORMANBY ROAD  
 SOUTH MELBOURNE VICTORIA 32015

**DRAWING TITLE**  
 LEVEL 3  
 FLOOR PLAN

**FENDER KATSALIDIS**  
 WWW.FKAUSTRALIA.COM  
 2 RIVERSIDE QUAY, SOUTHBANK  
 VICTORIA 3006 AUSTRALIA  
 TELEPHONE: +61 3 8696 3888  
 FENDER KATSALIDIS (AUST) PTY LTD ACN 092 943 032

**ISSUE PURPOSE**  
 TOWN PLANNING

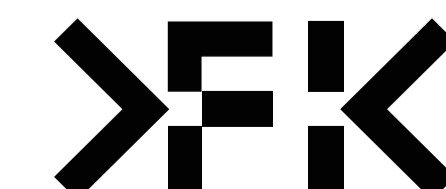

**REV.** 01  
**DRAWING NO.** TP103



BIM Server: BIMSERVER21 - BIMcloud Basic for ARCHICAD 21/16078 240 Normanby Rd. 5th Melbourne/16078 General

REVISION	PSA LODGEMENT	CJ	21.08.2020
> 01	ISSUED IN RESPONSE TO DELWP RFI	AB	20.11.2020

REVISION

QUALITY ASSURANCE (FK IS A CERTIFIED COMPANY TO ISO 9001:2015)

THIS PROJECT IS SUBJECT TO THE FK QUALITY ASSURANCE SYSTEM

- SCHEMATIC DESIGN REVIEW FOR THIS PROJECT IS YET TO BE COMPLETED.
- DESIGN DEVELOPMENT REVIEW FOR THIS PROJECT IS YET TO BE COMPLETED.
- TENDER DOCUMENTATION REVIEW FOR THIS PROJECT IS YET TO BE COMPLETED.
- CONSTRUCTION DOCUMENTATION REVIEW FOR THIS DRAWING IS YET TO BE COMPLETED.

IF THIS DRAWING IS STAMPED UNCONTROLLED COPY THEN IT IS TO BE CONSIDERED A DRAFT. SUBJECT TO REVISION WITHOUT NOTICE

NOTES

THIS DRAWING IS COPYRIGHT AND SHALL REMAIN THE PROPERTY OF FENDER KATSALIDIS (AUST) PTY LTD. CHECK AND VERIFY ALL DIMENSIONS ON SITE PRIOR TO COMMENCING WORK. DRAWING TO BE READ IN CONJUNCTION WITH ALL OTHER CONTRACT DOCUMENTS. DO NOT SCALE DRAWINGS. USE FIGURED DIMENSIONS ONLY. SEEK CLARIFICATION OF INCONSISTENCIES / CONFLICTS.

DRAWN	DATE	CHECKED	PLOT DATE	JOB NO.	SCALE
AB	20.11.2020	CJ	20.11.2020	16078	1:200@A1

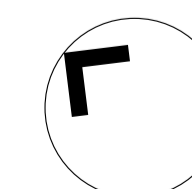

PROJECT  
16078  
240-246 NORMANBY ROAD  
SOUTH MELBOURNE VICTORIA 32015

DRAWING TITLE  
LEVEL 4  
FLOOR PLAN

FENDER KATSALIDIS  
WWW.FKAUSTRALIA.COM  
2 RIVERSIDE QUAY, SOUTH BANK  
VICTORIA 3006 AUSTRALIA  
TELEPHONE: +61 3 8696 3888  
FENDER KATSALIDIS (AUST) PTY LTD ACN 092 943 032

ISSUE PURPOSE  
TOWN PLANNING

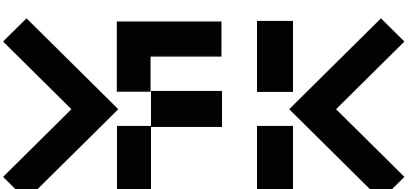

REV. DRAWING NO.  
01 TP104



BIM Server: BIMSERVER21 - BIMcloud Basic for ARCHICAD 21/16078 240 Normanby Rd. 5th Melbourne/16078 General

REVISION	REVISION	REVISION
-	PSA LODGEMENT	CJ 21.08.2020
> 01	ISSUED IN RESPONSE TO DELWP RFI	AB 20.11.2020

**QUALITY ASSURANCE** (FK IS A CERTIFIED COMPANY TO ISO 9001:2015)  
 THIS PROJECT IS SUBJECT TO THE FK QUALITY ASSURANCE SYSTEM

- SCHEMATIC DESIGN REVIEW FOR THIS PROJECT IS YET TO BE COMPLETED.
- DESIGN DEVELOPMENT REVIEW FOR THIS PROJECT IS YET TO BE COMPLETED.
- TENDER DOCUMENTATION REVIEW FOR THIS PROJECT IS YET TO BE COMPLETED.
- CONSTRUCTION DOCUMENTATION REVIEW FOR THIS PROJECT IS YET TO BE COMPLETED.

IF THIS DRAWING IS STAMPED UNCONTROLLED COPY THEN IT IS TO BE CONSIDERED A DRAFT. SUBJECT TO REVISION WITHOUT NOTICE

**NOTES**  
 THIS DRAWING IS COPYRIGHT AND SHALL REMAIN THE PROPERTY OF FENDER KATSALIDIS (AUST) PTY LTD  
 CHECK AND VERIFY ALL DIMENSIONS ON SITE PRIOR TO COMMENCING WORK. DRAWING TO BE READ IN CONJUNCTION WITH ALL OTHER CONTRACT DOCUMENTS. DO NOT SCALE DRAWINGS. USE FIGURED DIMENSIONS ONLY. SEEK CLARIFICATION OF INCONSISTENCIES / CONFLICTS.

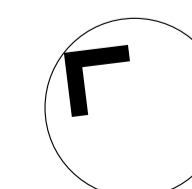

DRAWN	DATE	CHECKED	PLOT DATE	JOB NO.	SCALE
AB	20.11.2020	CJ	20.11.2020	16078	1:200@A1

**PROJECT**  
 16078  
 240-246 NORMANBY ROAD  
 SOUTH MELBOURNE VICTORIA 32015

**DRAWING TITLE**  
 LEVEL 5  
 FLOOR PLAN

**FENDER KATSALIDIS**  
 WWW.FKAUSTRALIA.COM  
 2 RIVERSIDE QUAY, SOUTHBANK  
 VICTORIA 3006 AUSTRALIA  
 TELEPHONE: +61 3 8696 3888  
 FENDER KATSALIDIS (AUST) PTY LTD ACN 092 943 032

**ISSUE PURPOSE**  
 TOWN PLANNING

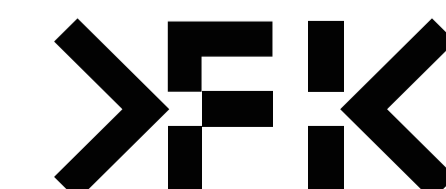

**REV.** 01  
**DRAWING NO.** TP105

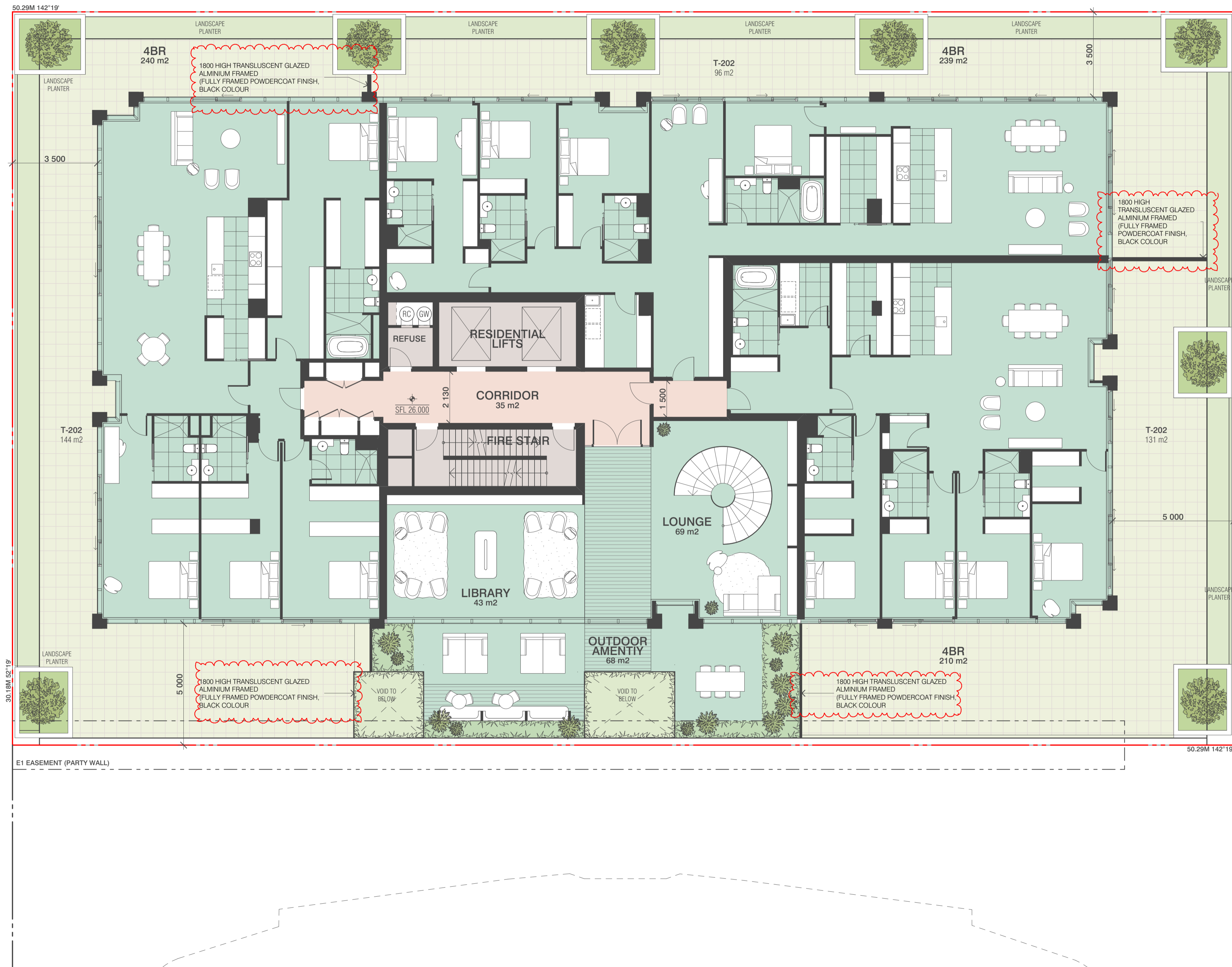

BIM Server: BIMSERVER21 - BIMcloud Basic for ARCHICAD 21/16078 240 Normanby Rd. 5th Melbourne/16078 General

REVISION	REVISION	REVISION
01	PSA LODGEMENT	CJ 21.08.2020
02	ISSUED IN RESPONSE TO DELWP RFI	AB 20.11.2020
03	ISSUED FOR DELWP RFI	AB 02.02.2021

**QUALITY ASSURANCE** (FK IS A CERTIFIED COMPANY TO ISO 9001:2015)  
 THIS PROJECT IS SUBJECT TO THE FK QUALITY ASSURANCE SYSTEM

- SCHEMATIC DESIGN REVIEW FOR THIS PROJECT IS YET TO BE COMPLETED.
- DESIGN DEVELOPMENT REVIEW FOR THIS PROJECT IS YET TO BE COMPLETED.
- TENDER DOCUMENTATION REVIEW FOR THIS PROJECT IS YET TO BE COMPLETED.
- CONSTRUCTION DOCUMENTATION REVIEW FOR THIS DRAWING IS YET TO BE COMPLETED.

IF THIS DRAWING IS STAMPED UNCONTROLLED COPY THEN IT IS TO BE CONSIDERED A DRAFT, SUBJECT TO REVISION WITHOUT NOTICE

**NOTES**  
 THIS DRAWING IS COPYRIGHT AND SHALL REMAIN THE PROPERTY OF FENDER KATSALIDIS (AUST) PTY LTD  
 CHECK AND VERIFY ALL DIMENSIONS ON SITE PRIOR TO COMMENCING WORK. DRAWING TO BE READ IN CONJUNCTION WITH ALL OTHER CONTRACT DOCUMENTS. DO NOT SCALE DRAWINGS. USE FIGURED DIMENSIONS ONLY. SEEK CLARIFICATION OF INCONSISTENCIES / CONFLICTS.

DRAWN	DATE	CHECKED	PLOT DATE	JOB NO.	SCALE
AB	02.02.2021	CJ	02.02.2021	16078	1:200@A1

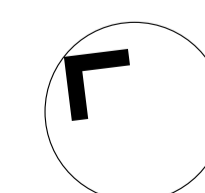

**PROJECT**  
 16078  
 240-246 NORMANBY ROAD  
 SOUTH MELBOURNE VICTORIA 32015

**DRAWING TITLE**  
 LEVEL 6  
 FLOOR PLAN

**FENDER KATSALIDIS**  
 WWW.FKAUSTRALIA.COM  
 2 RIVERSIDE QUAY, SOUTHBANK  
 VICTORIA 3006 AUSTRALIA  
 TELEPHONE: +61 3 8696 3888  
 FENDER KATSALIDIS (AUST) PTY LTD ACN 092 943 032

**ISSUE PURPOSE**  
 TOWN PLANNING

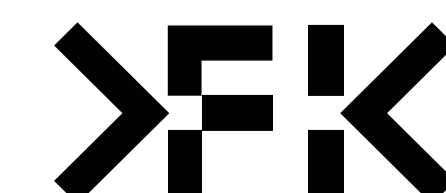

**REV.** 02  
**DRAWING NO.** TP106



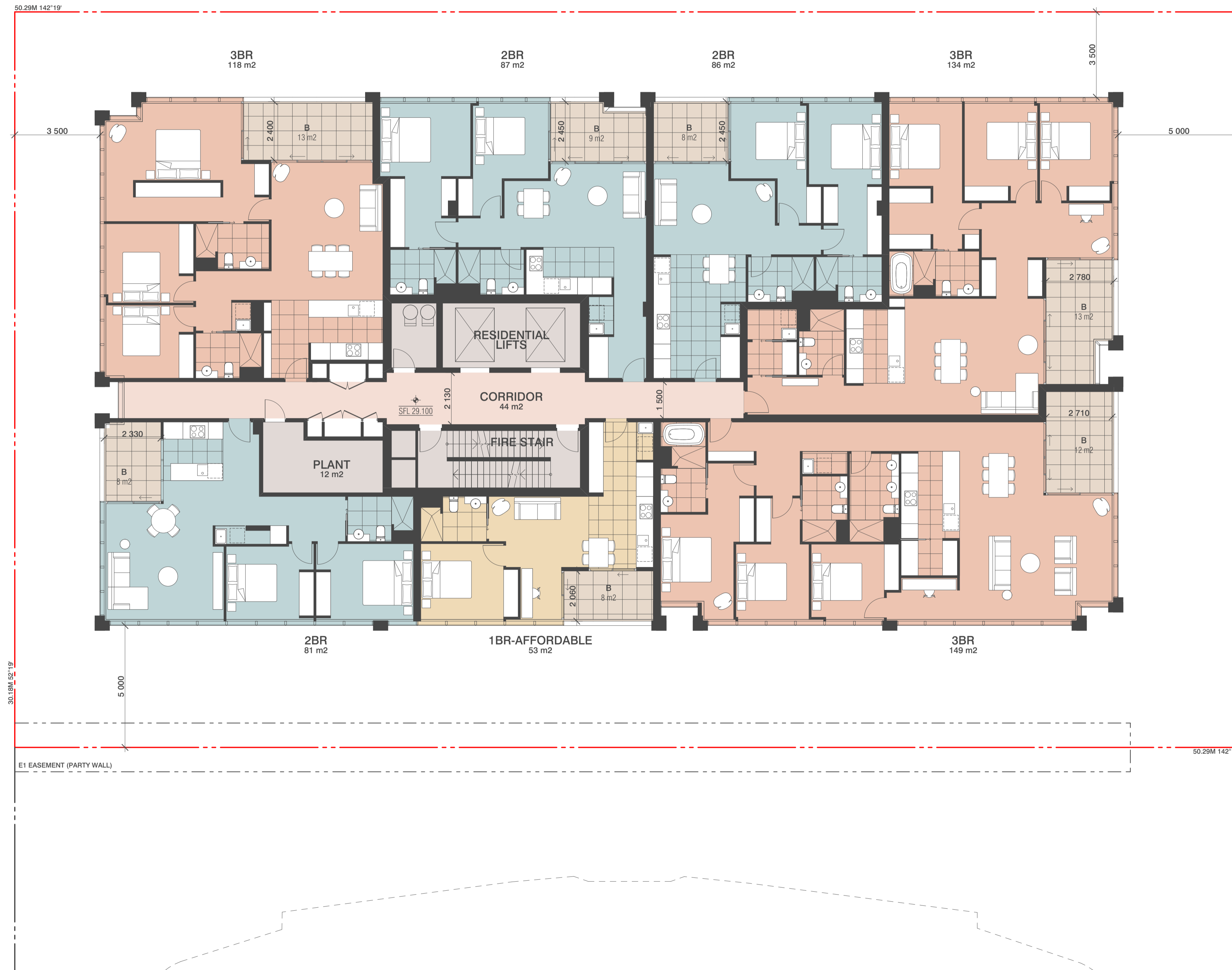

BIM Server: BIMSERVER21 - BIMcloud Basic for ARCHICAD 21/16078 240 Normanby Rd. 5th Melbourne/16078 General

REVISION	PSA LODGEMENT	CJ	21.08.2020
> 01	ISSUED IN RESPONSE TO DELWP RFI	AB	20.11.2020

REVISION

QUALITY ASSURANCE (FK IS A CERTIFIED COMPANY TO ISO 9001:2015)

THIS PROJECT IS SUBJECT TO THE FK QUALITY ASSURANCE SYSTEM

- SCHEMATIC DESIGN REVIEW FOR THIS PROJECT IS YET TO BE COMPLETED.
- DESIGN DEVELOPMENT REVIEW FOR THIS PROJECT IS YET TO BE COMPLETED.
- TENDER DOCUMENTATION REVIEW FOR THIS PROJECT IS YET TO BE COMPLETED.
- CONSTRUCTION DOCUMENTATION REVIEW FOR THIS DRAWING IS YET TO BE COMPLETED.

IF THIS DRAWING IS STAMPED UNCONTROLLED COPY THEN IT IS TO BE CONSIDERED A DRAFT. SUBJECT TO REVISION WITHOUT NOTICE

NOTES

THIS DRAWING IS COPYRIGHT AND SHALL REMAIN THE PROPERTY OF FENDER KATSALIDIS (AUST) PTY LTD. CHECK AND VERIFY ALL DIMENSIONS ON SITE PRIOR TO COMMENCING WORK. DRAWING TO BE READ IN CONJUNCTION WITH ALL OTHER CONTRACT DOCUMENTS. DO NOT SCALE DRAWINGS. USE FIGURED DIMENSIONS ONLY. SEEK CLARIFICATION OF INCONSISTENCIES / CONFLICTS.

DRAWN	DATE	CHECKED	PLOT DATE	JOB NO.	SCALE
AB	20.11.2020	CJ	20.11.2020	16078	1:200@A1

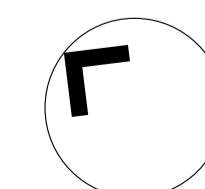

PROJECT

16078  
240-246 NORMANBY ROAD  
SOUTH MELBOURNE VICTORIA 32015

DRAWING TITLE  
LEVEL 7-11  
FLOOR PLAN

FENDER KATSALIDIS

WWW.FKAUSTRALIA.COM  
2 RIVERSIDE QUAY, SOUTHBANK  
VICTORIA 3006 AUSTRALIA  
TELEPHONE: +61 3 8696 3888  
FENDER KATSALIDIS (AUST) PTY LTD ACN 092 943 032

ISSUE PURPOSE  
TOWN PLANNING

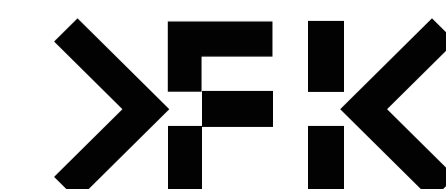

REV. 01  
DRAWING NO. TP107



BIM Server: BIMSERVER21 - BIMcloud Basic for ARCHICAD 21/16078 240 Normanby Rd. 5th Melbourne/16078 General

REVISION	ISSUED IN RESPONSE TO DELWP RFI	CJ	20.11.2020

REVISION

**QUALITY ASSURANCE** (FK IS A CERTIFIED COMPANY TO ISO 9001:2015)

THIS PROJECT IS SUBJECT TO THE FK QUALITY ASSURANCE SYSTEM

- SCHEMATIC DESIGN REVIEW FOR THIS PROJECT IS YET TO BE COMPLETED.
- DESIGN DEVELOPMENT REVIEW FOR THIS PROJECT IS YET TO BE COMPLETED.
- TENDER DOCUMENTATION REVIEW FOR THIS PROJECT IS YET TO BE COMPLETED.
- CONSTRUCTION DOCUMENTATION REVIEW FOR THIS DRAWING IS YET TO BE COMPLETED.

IF THIS DRAWING IS STAMPED UNCONTROLLED COPY THEN IT IS TO BE CONSIDERED A DRAFT. SUBJECT TO REVISION WITHOUT NOTICE

**NOTES**

THIS DRAWING IS COPYRIGHT AND SHALL REMAIN THE PROPERTY OF FENDER KATSALIDIS (AUST) PTY LTD. CHECK AND VERIFY ALL DIMENSIONS ON SITE PRIOR TO COMMENCING WORK. DRAWING TO BE READ IN CONJUNCTION WITH ALL OTHER CONTRACT DOCUMENTS. DO NOT SCALE DRAWINGS. USE FIGURED DIMENSIONS ONLY. SEEK CLARIFICATION OF INCONSISTENCIES / CONFLICTS.

DRAWN	DATE	CHECKED	PLOT DATE	JOB NO.	SCALE
AB	20.11.2020	CJ	20.11.2020	16078	1:200@A1

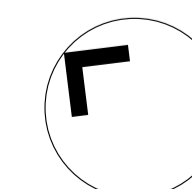

**PROJECT**

16078  
240-246 NORMANBY ROAD  
SOUTH MELBOURNE VICTORIA 32015

**DRAWING TITLE**  
TYPICAL LEVEL 12-13  
FLOOR PLAN

**FENDER KATSALIDIS**

WWW.FKAUSTRALIA.COM  
2 RIVERSIDE QUAY, SOUTHBANK  
VICTORIA 3006 AUSTRALIA  
TELEPHONE: +61 3 8696 3888  
FENDER KATSALIDIS (AUST) PTY LTD ACN 092 943 032

**ISSUE PURPOSE**  
TOWN PLANNING

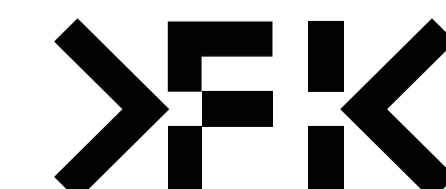

**REV.** **DRAWING NO.**  
- **TP112**



BIM Server: BIMSERVER21 - BIMcloud Basic for ARCHICAD 21/16078 240 Normanby Rd. 5th Melbourne/16078 General

REVISION	ISSUED IN RESPONSE TO DELWP RFI	CJ	20.11.2020

REVISION

**QUALITY ASSURANCE** (FK IS A CERTIFIED COMPANY TO ISO 9001:2015)  
 THIS PROJECT IS SUBJECT TO THE FK QUALITY ASSURANCE SYSTEM

- SCHEMATIC DESIGN REVIEW FOR THIS PROJECT IS YET TO BE COMPLETED.
- DESIGN DEVELOPMENT REVIEW FOR THIS PROJECT IS YET TO BE COMPLETED.
- TENDER DOCUMENTATION REVIEW FOR THIS PROJECT IS YET TO BE COMPLETED.
- CONSTRUCTION DOCUMENTATION REVIEW FOR THIS DRAWING IS YET TO BE COMPLETED.

IF THIS DRAWING IS STAMPED UNCONTROLLED COPY THEN IT IS TO BE CONSIDERED A DRAFT. SUBJECT TO REVISION WITHOUT NOTICE

**NOTES**  
 THIS DRAWING IS COPYRIGHT AND SHALL REMAIN THE PROPERTY OF FENDER KATSALIDIS (AUST) PTY LTD  
 CHECK AND VERIFY ALL DIMENSIONS ON SITE PRIOR TO COMMENCING WORK. DRAWING TO BE READ  
 IN CONJUNCTION WITH ALL OTHER CONTRACT DOCUMENTS. DO NOT SCALE DRAWINGS. USE FIGURED  
 DIMENSIONS ONLY. SEEK CLARIFICATION OF INCONSISTENCIES / CONFLICTS.

DRAWN	DATE	CHECKED	PLOT DATE	JOB NO.	SCALE
AB	20.11.2020	CJ	20.11.2020	16078	1:200@A1

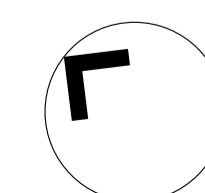

**PROJECT**  
 16078  
 240-246 NORMANBY ROAD  
 SOUTH MELBOURNE VICTORIA 32015

**DRAWING TITLE**  
 LEVEL 14  
 FLOOR PLAN

**FENDER KATSALIDIS**  
 WWW.FKAUSTRALIA.COM  
 2 RIVERSIDE QUAY, SOUTHBANK  
 VICTORIA 3006 AUSTRALIA  
 TELEPHONE: +61 3 8696 3888  
 FENDER KATSALIDIS (AUST) PTY LTD ACN 092 943 032

**ISSUE PURPOSE**  
 TOWN PLANNING

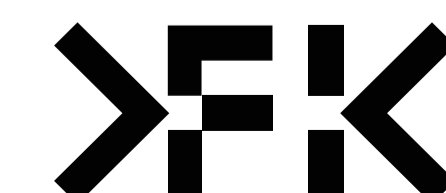

**REV.** **DRAWING NO.**  
 - **TP114**



BIM Server: BIMSERVER21 - BIMcloud Basic for ARCHICAD 21/16078 240 Normanby Rd. 5th Melbourne/16078 General

REVISION	ISSUED IN RESPONSE TO DELWP RFI	CJ	20.11.2020

REVISION

**QUALITY ASSURANCE** (FK IS A CERTIFIED COMPANY TO ISO 9001:2015)

THIS PROJECT IS SUBJECT TO THE FK QUALITY ASSURANCE SYSTEM

- SCHEMATIC DESIGN REVIEW FOR THIS PROJECT IS YET TO BE COMPLETED.
- DESIGN DEVELOPMENT REVIEW FOR THIS PROJECT IS YET TO BE COMPLETED.
- TENDER DOCUMENTATION REVIEW FOR THIS PROJECT IS YET TO BE COMPLETED.
- CONSTRUCTION DOCUMENTATION REVIEW FOR THIS DRAWING IS YET TO BE COMPLETED.

IF THIS DRAWING IS STAMPED UNCONTROLLED COPY THEN IT IS TO BE CONSIDERED A DRAFT. SUBJECT TO REVISION WITHOUT NOTICE

**NOTES**

THIS DRAWING IS COPYRIGHT AND SHALL REMAIN THE PROPERTY OF FENDER KATSLALIDIS (AUST) PTY LTD. CHECK AND VERIFY ALL DIMENSIONS ON SITE PRIOR TO COMMENCING WORK. DRAWING TO BE READ IN CONJUNCTION WITH ALL OTHER CONTRACT DOCUMENTS. DO NOT SCALE DRAWINGS. USE FIGURED DIMENSIONS ONLY. SEEK CLARIFICATION OF INCONSISTENCIES / CONFLICTS.

DRAWN	DATE	CHECKED	PLOT DATE	JOB NO.	SCALE
AB	20.11.2020	CJ	20.11.2020	16078	1:200@A1

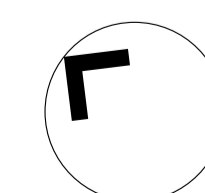

**PROJECT**

16078  
240-246 NORMANBY ROAD  
SOUTH MELBOURNE VICTORIA 32015

**DRAWING TITLE**  
TYPICAL LEVEL 15-19  
FLOOR PLAN

**FENDER KATSLALIDIS**

WWW.FKAUSTRALIA.COM  
2 RIVERSIDE QUAY, SOUTHBANK  
VICTORIA 3006 AUSTRALIA  
TELEPHONE: +61 3 8696 3888  
FENDER KATSLALIDIS (AUST) PTY LTD ACN 092 943 032

**ISSUE PURPOSE**  
TOWN PLANNING

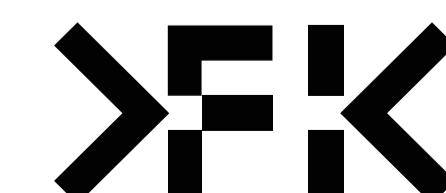

**REV.** **DRAWING NO.**  
- **TP115**



BIM Server: BIMSERVER21 - BIMcloud Basic for ARCHICAD 21/16078 240 Normanby Rd. 3th Melbourne/16078 General

REVISION	ISSUED IN RESPONSE TO DELWP RFI	CJ	20.11.2020

REVISION

**QUALITY ASSURANCE** (FK IS A CERTIFIED COMPANY TO ISO 9001:2015)

THIS PROJECT IS SUBJECT TO THE FK QUALITY ASSURANCE SYSTEM

- SCHEMATIC DESIGN REVIEW FOR THIS PROJECT IS YET TO BE COMPLETED.
- DESIGN DEVELOPMENT REVIEW FOR THIS PROJECT IS YET TO BE COMPLETED.
- TENDER DOCUMENTATION REVIEW FOR THIS PROJECT IS YET TO BE COMPLETED.
- CONSTRUCTION DOCUMENTATION REVIEW FOR THIS DRAWING IS YET TO BE COMPLETED.

IF THIS DRAWING IS STAMPED UNCONTROLLED COPY THEN IT IS TO BE CONSIDERED A DRAFT. SUBJECT TO REVISION WITHOUT NOTICE

**NOTES**

THIS DRAWING IS COPYRIGHT AND SHALL REMAIN THE PROPERTY OF FENDER KATSALIDIS (AUST) PTY LTD. CHECK AND VERIFY ALL DIMENSIONS ON SITE PRIOR TO COMMENCING WORK. DRAWING TO BE READ IN CONJUNCTION WITH ALL OTHER CONTRACT DOCUMENTS. DO NOT SCALE DRAWINGS. USE FIGURED DIMENSIONS ONLY. SEEK CLARIFICATION OF INCONSISTENCIES / CONFLICTS.

DRAWN	DATE	CHECKED	PLOT DATE	JOB NO.	SCALE
AB	20.11.2020	CJ	20.11.2020	16078	1:200@A1

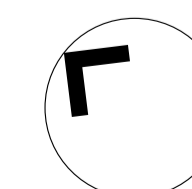

**PROJECT**  
16078  
240-246 NORMANBY ROAD  
SOUTH MELBOURNE VICTORIA 32015

**DRAWING TITLE**  
TYPICAL LEVEL 20-22  
FLOOR PLAN

**FENDER KATSALIDIS**  
WWW.FKAUSTRALIA.COM  
2 RIVERSIDE QUAY, SOUTHBANK  
VICTORIA 3006 AUSTRALIA  
TELEPHONE: +61 3 8696 3888  
FENDER KATSALIDIS (AUST) PTY LTD ACN 092 943 032

**ISSUE PURPOSE**  
TOWN PLANNING

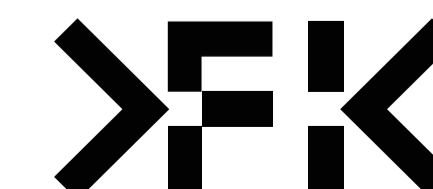

**REV.** **DRAWING NO.**  
- **TP120**

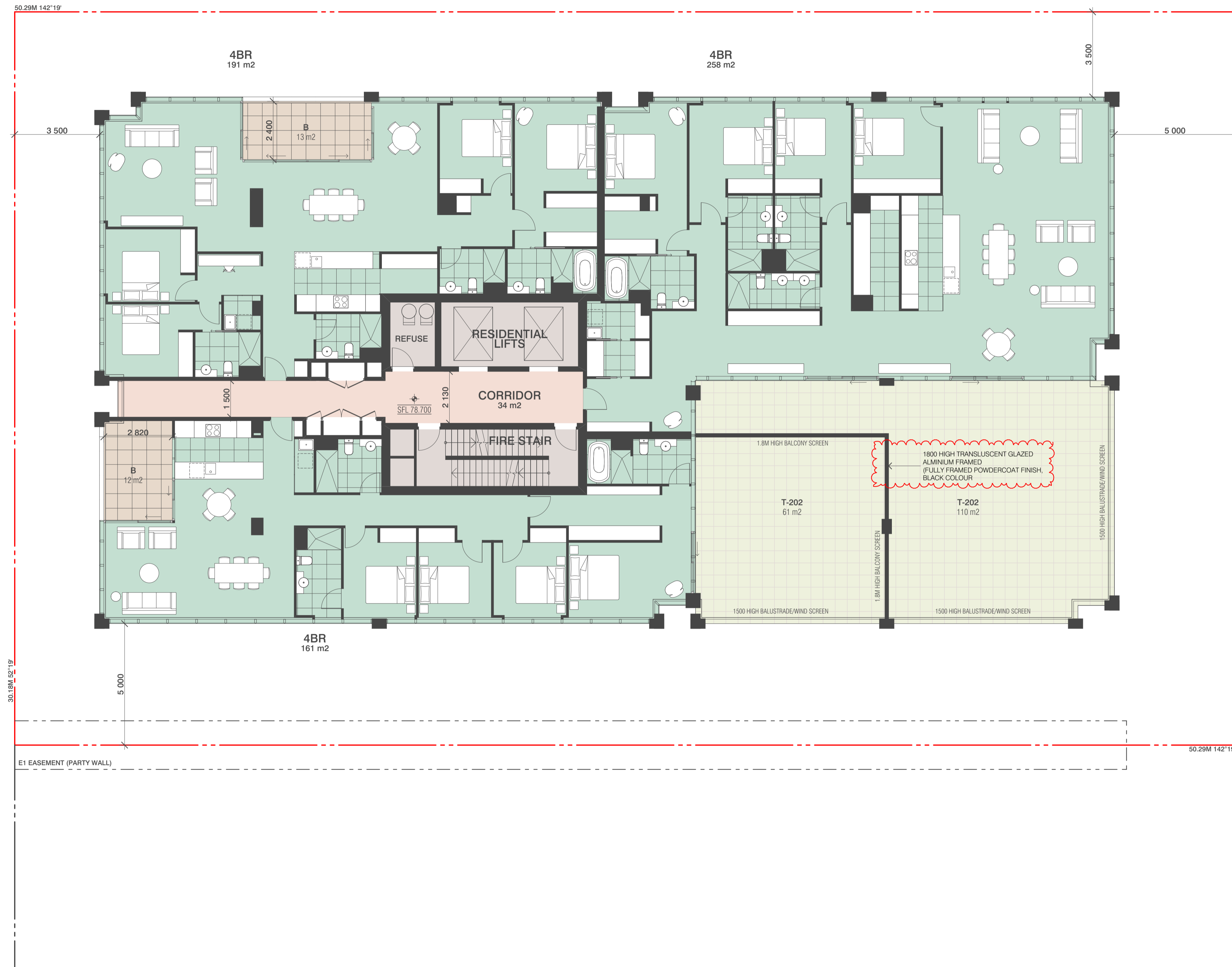

BIM Server: BIMSERVER21 - BIMcloud Basic for ARCHICAD 21/16078 240 Normanby Rd. 5th Melbourne/16078 General

REVISION	ISSUED IN RESPONSE TO DELWP RFI	CJ	20.11.2020
> 01	ISSUED FOR DELWP RFI	AB	02.02.2021

REVISION

QUALITY ASSURANCE (FK IS A CERTIFIED COMPANY TO ISO 9001:2015)

THIS PROJECT IS SUBJECT TO THE FK QUALITY ASSURANCE SYSTEM

- SCHEMATIC DESIGN REVIEW FOR THIS PROJECT IS YET TO BE COMPLETED.
- DESIGN DEVELOPMENT REVIEW FOR THIS PROJECT IS YET TO BE COMPLETED.
- TENDER DOCUMENTATION REVIEW FOR THIS PROJECT IS YET TO BE COMPLETED.
- CONSTRUCTION DOCUMENTATION REVIEW FOR THIS DRAWING IS YET TO BE COMPLETED.

IF THIS DRAWING IS STAMPED UNCONTROLLED COPY THEN IT IS TO BE CONSIDERED A DRAFT. SUBJECT TO REVISION WITHOUT NOTICE

NOTES

THIS DRAWING IS COPYRIGHT AND SHALL REMAIN THE PROPERTY OF FENDER KATSALIDIS (AUST) PTY LTD. CHECK AND VERIFY ALL DIMENSIONS ON SITE PRIOR TO COMMENCING WORK. DRAWING TO BE READ IN CONJUNCTION WITH ALL OTHER CONTRACT DOCUMENTS. DO NOT SCALE DRAWINGS. USE FIGURED DIMENSIONS ONLY. SEEK CLARIFICATION OF INCONSISTENCIES / CONFLICTS.

DRAWN	DATE	CHECKED	PLOT DATE	JOB NO.	SCALE
AB	02.02.2021	CJ	02.02.2021	16078	1:200@A1

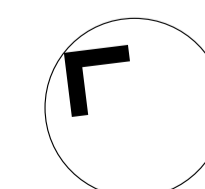

PROJECT

16078  
240-246 NORMANBY ROAD  
SOUTH MELBOURNE VICTORIA 32015

DRAWING TITLE  
LEVEL 23  
FLOOR PLAN

FENDER KATSALIDIS

WWW.FKAUSTRALIA.COM  
2 RIVERSIDE QUAY, SOUTHBANK  
VICTORIA 3006 AUSTRALIA  
TELEPHONE: +61 3 8696 3888  
FENDER KATSALIDIS (AUST) PTY LTD ACN 092 943 032

ISSUE PURPOSE  
TOWN PLANNING

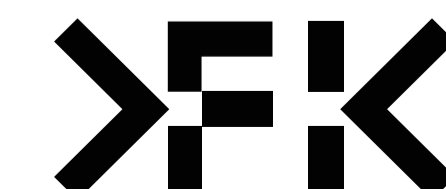

REV. 01  
DRAWING NO. TP123

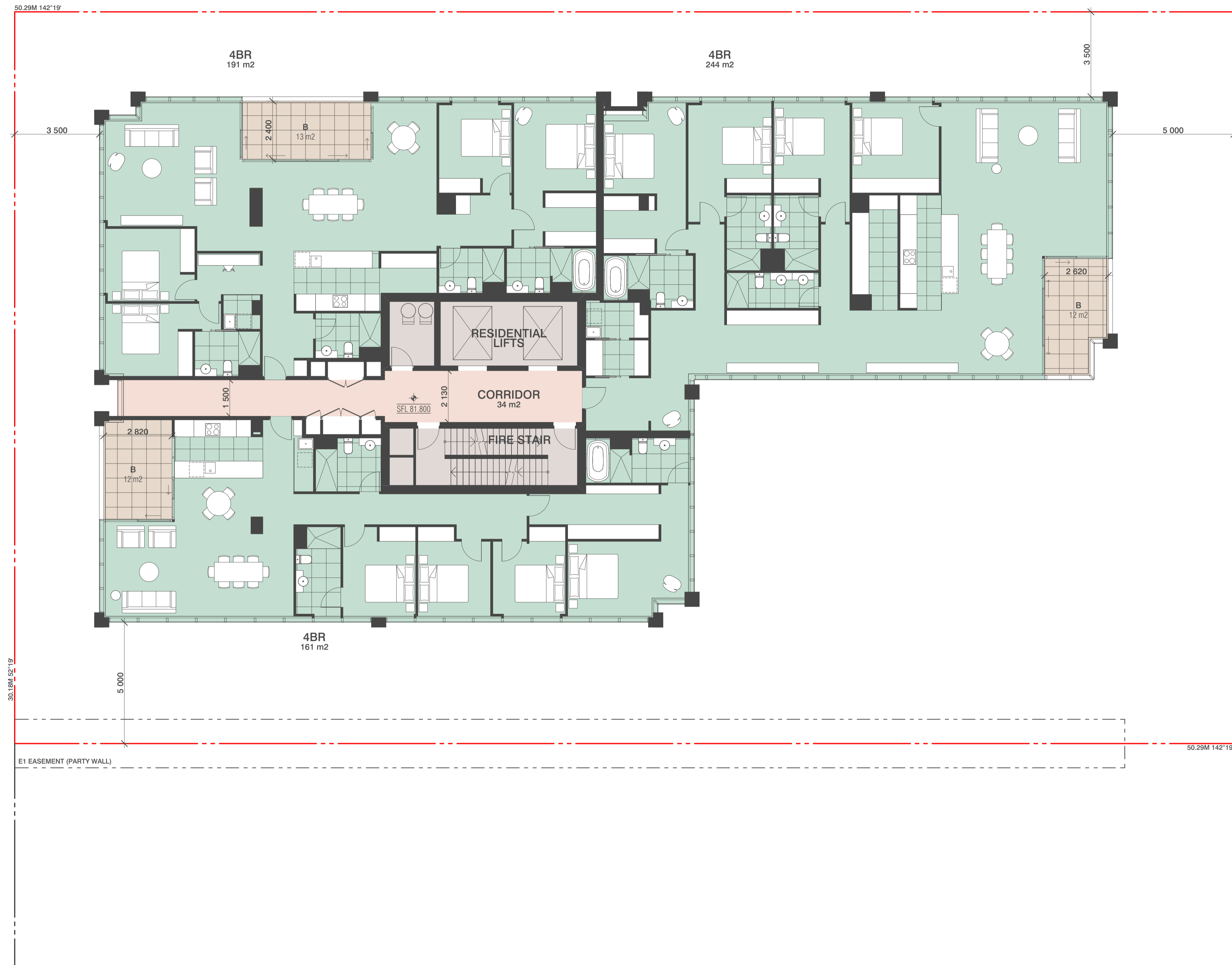

BIM Server: BIMSERVER21 - BIMcloud Basic for ARCHICAD 21/16078 240 Normanby Rd. 5th Melbourne/16078 General

REVISION	PSA LODGEMENT	CJ	21.08.2020
> 01	ISSUED IN RESPONSE TO DELWP RFI	AB	20.11.2020

REVISION

QUALITY ASSURANCE (FK IS A CERTIFIED COMPANY TO ISO 9001:2015)

THIS PROJECT IS SUBJECT TO THE FK QUALITY ASSURANCE SYSTEM

- SCHEMATIC DESIGN REVIEW FOR THIS PROJECT IS YET TO BE COMPLETED.
- DESIGN DEVELOPMENT REVIEW FOR THIS PROJECT IS YET TO BE COMPLETED.
- TENDER DOCUMENTATION REVIEW FOR THIS PROJECT IS YET TO BE COMPLETED.
- CONSTRUCTION DOCUMENTATION REVIEW FOR THIS DRAWING IS YET TO BE COMPLETED.

IF THIS DRAWING IS STAMPED UNCONTROLLED COPY THEN IT IS TO BE CONSIDERED A DRAFT. SUBJECT TO REVISION WITHOUT NOTICE

NOTES

THIS DRAWING IS COPYRIGHT AND SHALL REMAIN THE PROPERTY OF FENDER KATSALIDIS (AUST) PTY LTD. CHECK AND VERIFY ALL DIMENSIONS ON SITE PRIOR TO COMMENCING WORK. DRAWING TO BE READ IN CONJUNCTION WITH ALL OTHER CONTRACT DOCUMENTS. DO NOT SCALE DRAWINGS. USE FIGURED DIMENSIONS ONLY. SEEK CLARIFICATION OF INCONSISTENCIES / CONFLICTS.

DRAWN	DATE	CHECKED	PLOT DATE	JOB NO.	SCALE
AB	20.11.2020	CJ	20.11.2020	16078	1:200@A1

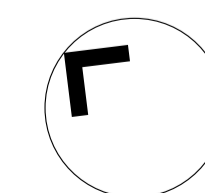

PROJECT

16078  
240-246 NORMANBY ROAD  
SOUTH MELBOURNE VICTORIA 32015

DRAWING TITLE  
TYPICAL LEVEL 24-25  
FLOOR PLAN

FENDER KATSALIDIS

WWW.FKAUSTRALIA.COM  
2 RIVERSIDE QUAY, SOUTHBANK  
VICTORIA 3006 AUSTRALIA  
TELEPHONE: +61 3 8696 3888  
FENDER KATSALIDIS (AUST) PTY LTD ACN 092 943 032

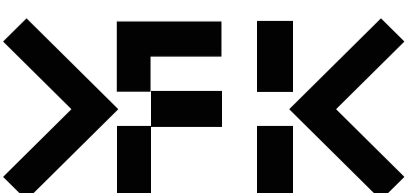

ISSUE PURPOSE  
TOWN PLANNING

REV. 01  
DRAWING NO. TP124

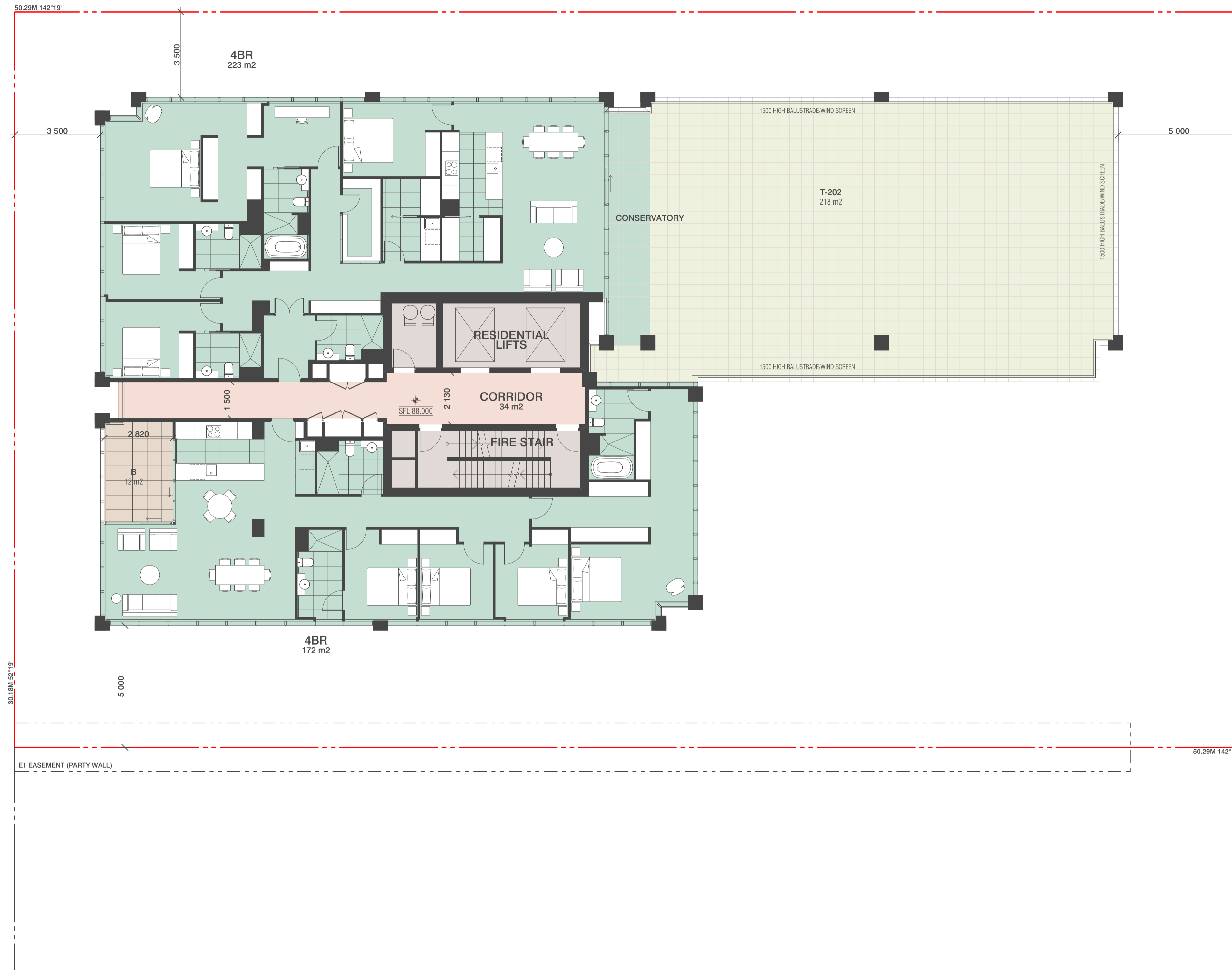

BIM Server: BIMSERVER21 - BIMcloud Basic for ARCHICAD 21/16078 240 Normanby Rd. 3th Melbourne/16078 General

REVISION	ISSUED IN RESPONSE TO DELWP RFI	CJ	20.11.2020

REVISION

QUALITY ASSURANCE (FK IS A CERTIFIED COMPANY TO ISO 9001:2015)

THIS PROJECT IS SUBJECT TO THE FK QUALITY ASSURANCE SYSTEM

- SCHEMATIC DESIGN REVIEW FOR THIS PROJECT IS YET TO BE COMPLETED.
- DESIGN DEVELOPMENT REVIEW FOR THIS PROJECT IS YET TO BE COMPLETED.
- TENDER DOCUMENTATION REVIEW FOR THIS PROJECT IS YET TO BE COMPLETED.
- CONSTRUCTION DOCUMENTATION REVIEW FOR THIS DRAWING IS YET TO BE COMPLETED.

IF THIS DRAWING IS STAMPED UNCONTROLLED COPY THEN IT IS TO BE CONSIDERED A DRAFT. SUBJECT TO REVISION WITHOUT NOTICE

NOTES

THIS DRAWING IS COPYRIGHT AND SHALL REMAIN THE PROPERTY OF FENDER KATSALIDIS (AUST) PTY LTD. CHECK AND VERIFY ALL DIMENSIONS ON SITE PRIOR TO COMMENCING WORK. DRAWING TO BE READ IN CONJUNCTION WITH ALL OTHER CONTRACT DOCUMENTS. DO NOT SCALE DRAWINGS. USE FIGURED DIMENSIONS ONLY. SEEK CLARIFICATION OF INCONSISTENCIES / CONFLICTS.

DRAWN	DATE	CHECKED	PLOT DATE	JOB NO.	SCALE
AB	20.11.2020	CJ	20.11.2020	16078	1:200@A1

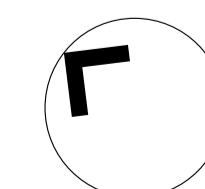

PROJECT

16078  
240-246 NORMANBY ROAD  
SOUTH MELBOURNE VICTORIA 32015

DRAWING TITLE  
LEVEL 26  
FLOOR PLAN

FENDER KATSALIDIS

WWW.FKAUSTRALIA.COM  
2 RIVERSIDE QUAY, SOUTHBANK  
VICTORIA 3006 AUSTRALIA  
TELEPHONE: +61 3 8696 3888  
FENDER KATSALIDIS (AUST) PTY LTD ACN 092 943 032

ISSUE PURPOSE  
TOWN PLANNING

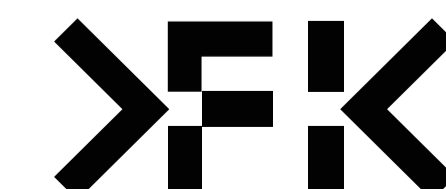

REV. DRAWING NO.  
- TP126



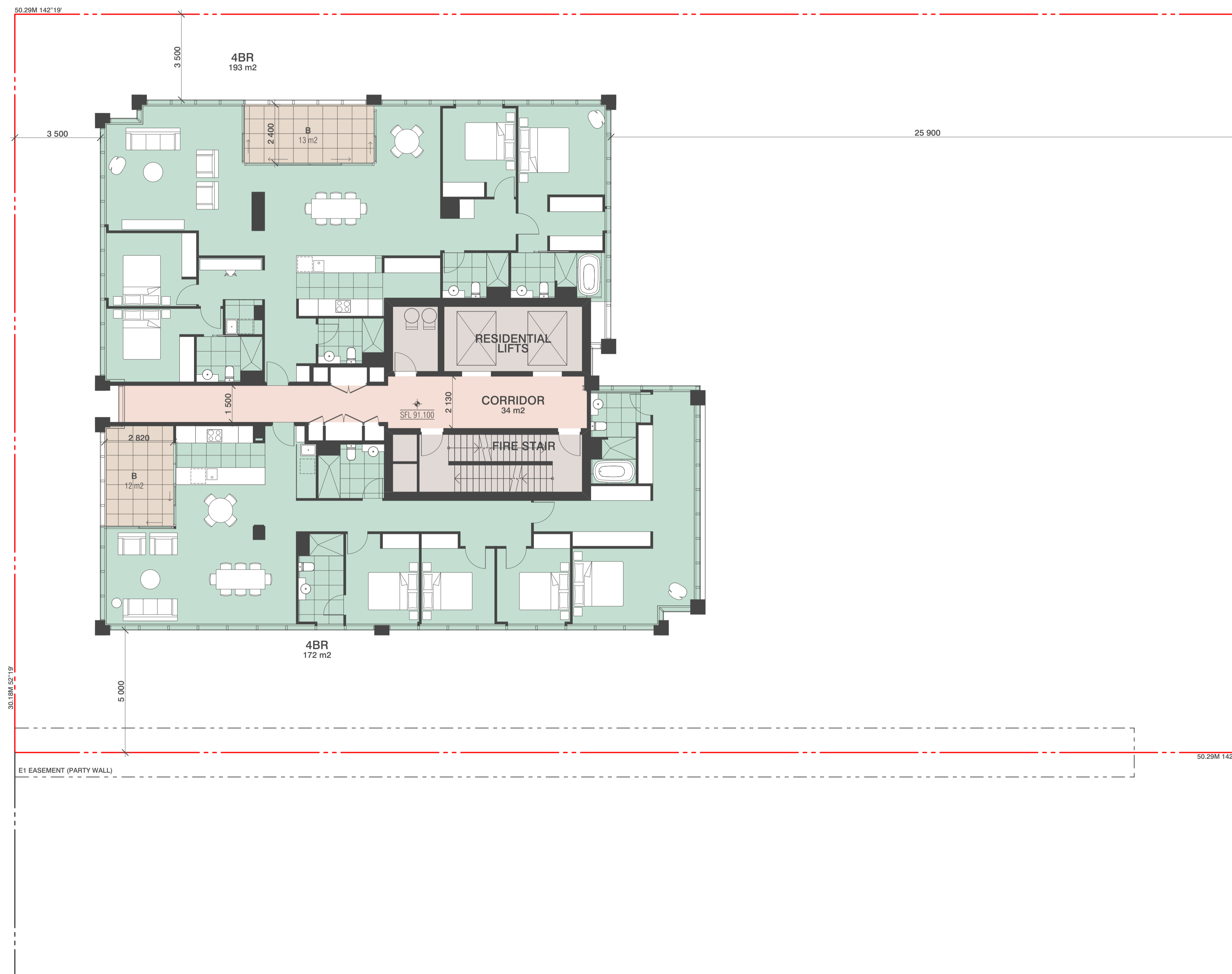

BIM Server: BIMSERVER21 - BIMcloud Basic for ARCHICAD 21/16078 240 Normanby Rd, Sth Melbourne/16078 General

REVISION	PSA LODGEMENT	CJ	21.08.2020
> 01	ISSUED IN RESPONSE TO DELWP RFI	AB	20.11.2020

REVISION

QUALITY ASSURANCE (FK IS A CERTIFIED COMPANY TO ISO 9001:2015)

THIS PROJECT IS SUBJECT TO THE FK QUALITY ASSURANCE SYSTEM

- SCHEMATIC DESIGN REVIEW FOR THIS PROJECT IS YET TO BE COMPLETED.
- DESIGN DEVELOPMENT REVIEW FOR THIS PROJECT IS YET TO BE COMPLETED.
- TENDER DOCUMENTATION REVIEW FOR THIS PROJECT IS YET TO BE COMPLETED.
- CONSTRUCTION DOCUMENTATION REVIEW FOR THIS DRAWING IS YET TO BE COMPLETED.

IF THIS DRAWING IS STAMPED UNCONTROLLED COPY THEN IT IS TO BE CONSIDERED A DRAFT. SUBJECT TO REVISION WITHOUT NOTICE

NOTES

THIS DRAWING IS COPYRIGHT AND SHALL REMAIN THE PROPERTY OF FENDER KATSALIDIS (AUST) PTY LTD. CHECK AND VERIFY ALL DIMENSIONS ON SITE PRIOR TO COMMENCING WORK. DRAWING TO BE READ IN CONJUNCTION WITH ALL OTHER CONTRACT DOCUMENTS. DO NOT SCALE DRAWINGS. USE FIGURED DIMENSIONS ONLY. SEEK CLARIFICATION OF INCONSISTENCIES / CONFLICTS.

DRAWN	DATE	CHECKED	PLOT DATE	JOB NO.	SCALE
AB	20.11.2020	CJ	20.11.2020	16078	1:200@A1

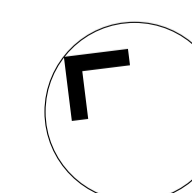

PROJECT

16078  
240-246 NORMANBY ROAD  
SOUTH MELBOURNE VICTORIA 32015

DRAWING TITLE  
LEVEL 27  
FLOOR PLAN

FENDER KATSALIDIS

WWW.FKAUSTRALIA.COM  
2 RIVERSIDE QUAY, SOUTHBANK  
VICTORIA 3006 AUSTRALIA  
TELEPHONE: +61 3 8696 3888  
FENDER KATSALIDIS (AUST) PTY LTD ACN 092 943 032

ISSUE PURPOSE  
TOWN PLANNING

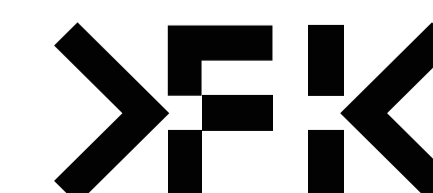

REV. DRAWING NO.  
01 TP127

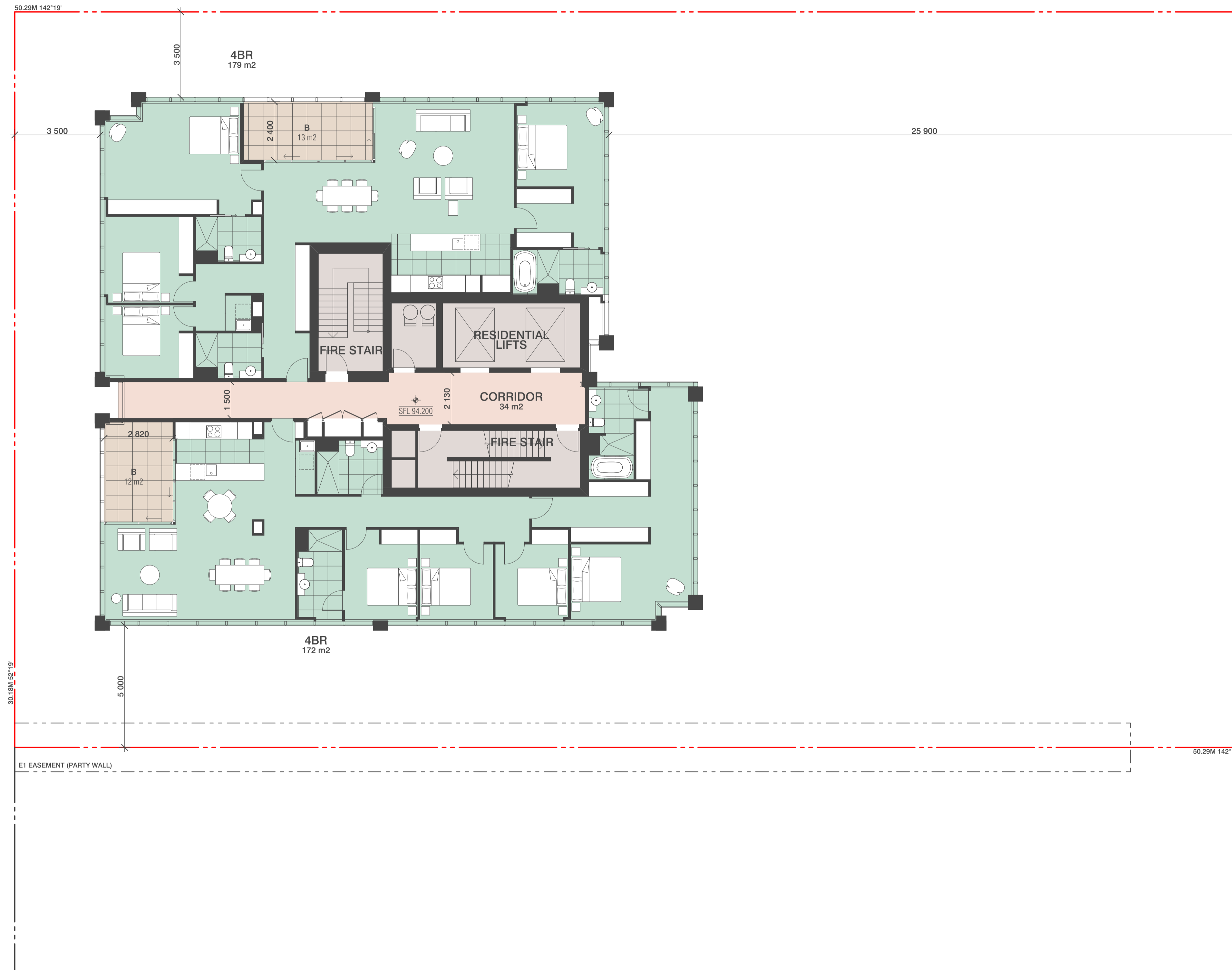

BIM Server: BIMSERVER21 - BIMcloud Basic for ARCHICAD 21/16078 240 Normanby Rd. 5th Melbourne/16078 General

REVISION	PSA LODGEMENT	CJ	21.08.2020
> 01	ISSUED IN RESPONSE TO DELWP RFI	AB	20.11.2020

REVISION

QUALITY ASSURANCE (FK IS A CERTIFIED COMPANY TO ISO 9001-2015)

THIS PROJECT IS SUBJECT TO THE FK QUALITY ASSURANCE SYSTEM

- SCHEMATIC DESIGN REVIEW FOR THIS PROJECT IS YET TO BE COMPLETED.
- DESIGN DEVELOPMENT REVIEW FOR THIS PROJECT IS YET TO BE COMPLETED.
- TENDER DOCUMENTATION REVIEW FOR THIS PROJECT IS YET TO BE COMPLETED.
- CONSTRUCTION DOCUMENTATION REVIEW FOR THIS DRAWING IS YET TO BE COMPLETED.

IF THIS DRAWING IS STAMPED UNCONTROLLED COPY THEN IT IS TO BE CONSIDERED A DRAFT. SUBJECT TO REVISION WITHOUT NOTICE

NOTES

THIS DRAWING IS COPYRIGHT AND SHALL REMAIN THE PROPERTY OF FENDER KATSALIDIS (AUST) PTY LTD. CHECK AND VERIFY ALL DIMENSIONS ON SITE PRIOR TO COMMENCING WORK. DRAWING TO BE READ IN CONJUNCTION WITH ALL OTHER CONTRACT DOCUMENTS. DO NOT SCALE DRAWINGS. USE FIGURED DIMENSIONS ONLY. SEEK CLARIFICATION OF INCONSISTENCIES / CONFLICTS.

DRAWN	DATE	CHECKED	PLOT DATE	JOB NO.	SCALE
AB	20.11.2020	CJ	20.11.2020	16078	1:200@A1

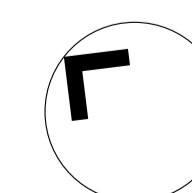

PROJECT

16078  
240-246 NORMANBY ROAD  
SOUTH MELBOURNE VICTORIA 32015

DRAWING TITLE  
LEVEL 28  
FLOOR PLAN

FENDER KATSALIDIS

WWW.FKAUSTRALIA.COM  
2 RIVERSIDE QUAY, SOUTHBANK  
VICTORIA 3006 AUSTRALIA  
TELEPHONE: +61 3 8696 3888  
FENDER KATSALIDIS (AUST) PTY LTD ACN 092 943 032

ISSUE PURPOSE  
TOWN PLANNING

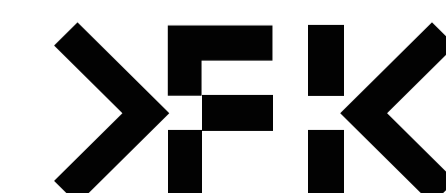

REV. DRAWING NO.  
01 TP128

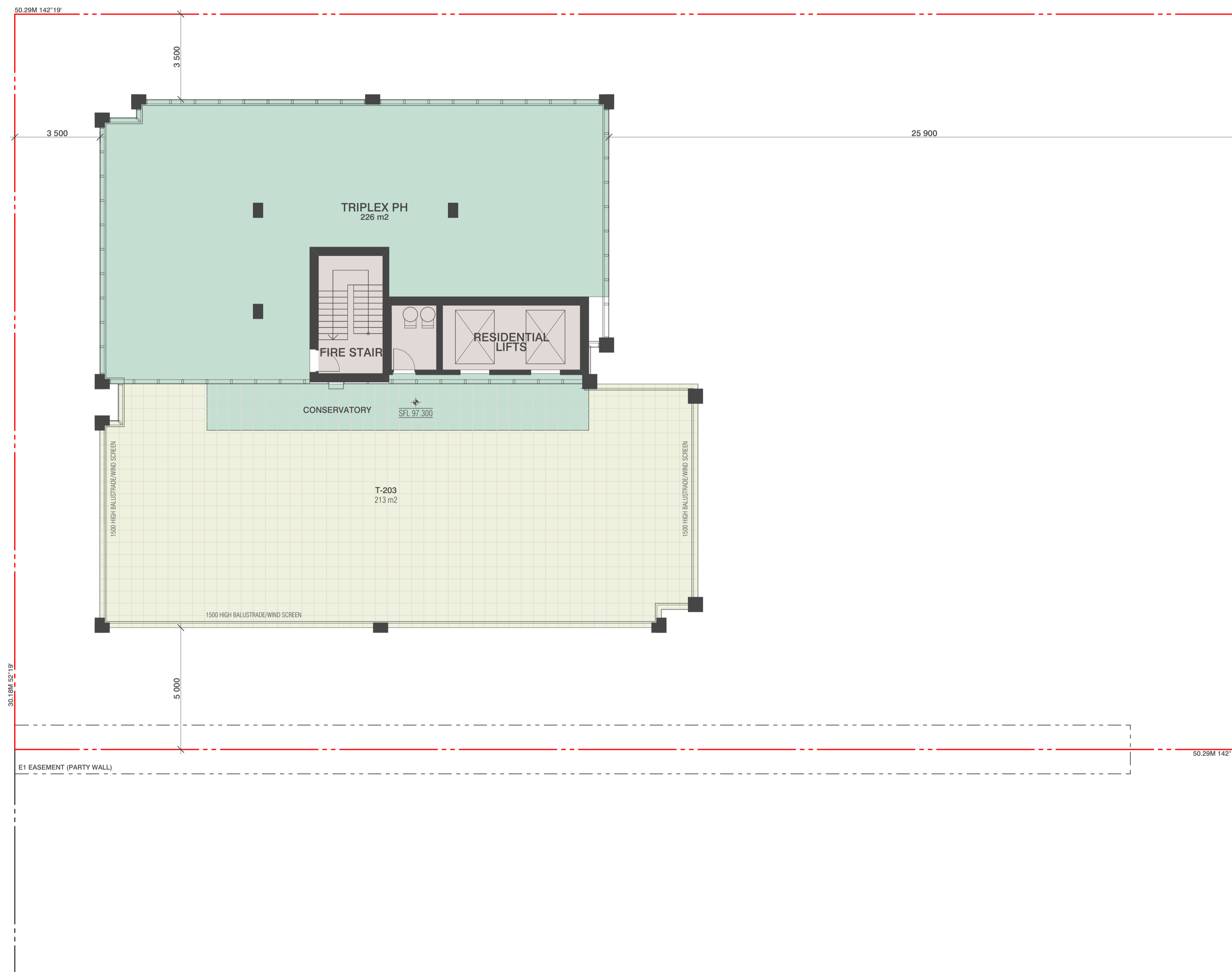

BIM Server: BIMSERVER21 - BIMcloud Basic for ARCHICAD 21/16078 240 Normanby Rd, 5th Melbourne/16078 General

REVISION	REVISION	DATE
-	PSA LODGEMENT	CJ 21.08.2020
> 01	ISSUED IN RESPONSE TO DELWP RFI	AB 20.11.2020

**QUALITY ASSURANCE** (FK IS A CERTIFIED COMPANY TO ISO 9001:2015)  
 THIS PROJECT IS SUBJECT TO THE FK QUALITY ASSURANCE SYSTEM

- SCHEMATIC DESIGN REVIEW FOR THIS PROJECT IS YET TO BE COMPLETED.
- DESIGN DEVELOPMENT REVIEW FOR THIS PROJECT IS YET TO BE COMPLETED.
- TENDER DOCUMENTATION REVIEW FOR THIS PROJECT IS YET TO BE COMPLETED.
- CONSTRUCTION DOCUMENTATION REVIEW FOR THIS DRAWING IS YET TO BE COMPLETED.

IF THIS DRAWING IS STAMPED UNCONTROLLED COPY THEN IT IS TO BE CONSIDERED A DRAFT. SUBJECT TO REVISION WITHOUT NOTICE

**NOTES**  
 THIS DRAWING IS COPYRIGHT AND SHALL REMAIN THE PROPERTY OF FENDER KATSALIDIS (AUST) PTY LTD  
 CHECK AND VERIFY ALL DIMENSIONS ON SITE PRIOR TO COMMENCING WORK. DRAWING TO BE READ  
 IN CONJUNCTION WITH ALL OTHER CONTRACT DOCUMENTS. DO NOT SCALE DRAWINGS. USE FIGURED  
 DIMENSIONS ONLY. SEEK CLARIFICATION OF INCONSISTENCIES / CONFLICTS.

DRAWN	DATE	CHECKED	PLOT DATE	JOB NO.	SCALE
AB	20.11.2020	CJ	20.11.2020	16078	1:200@A1

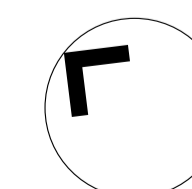

**PROJECT**  
 16078  
 240-246 NORMANBY ROAD  
 SOUTH MELBOURNE VICTORIA 32015

**DRAWING TITLE**  
 LEVEL 29  
 FLOOR PLAN

**FENDER KATSALIDIS**  
 WWW.FKAUSTRALIA.COM  
 2 RIVERSIDE QUAY, SOUTHBANK  
 VICTORIA 3006 AUSTRALIA  
 TELEPHONE: +61 3 8696 3888  
 FENDER KATSALIDIS (AUST) PTY LTD ACN 092 943 032

**ISSUE PURPOSE**  
 TOWN PLANNING

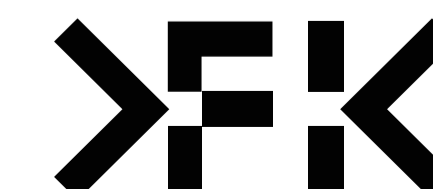

**REV.** 01  
**DRAWING NO.** TP129

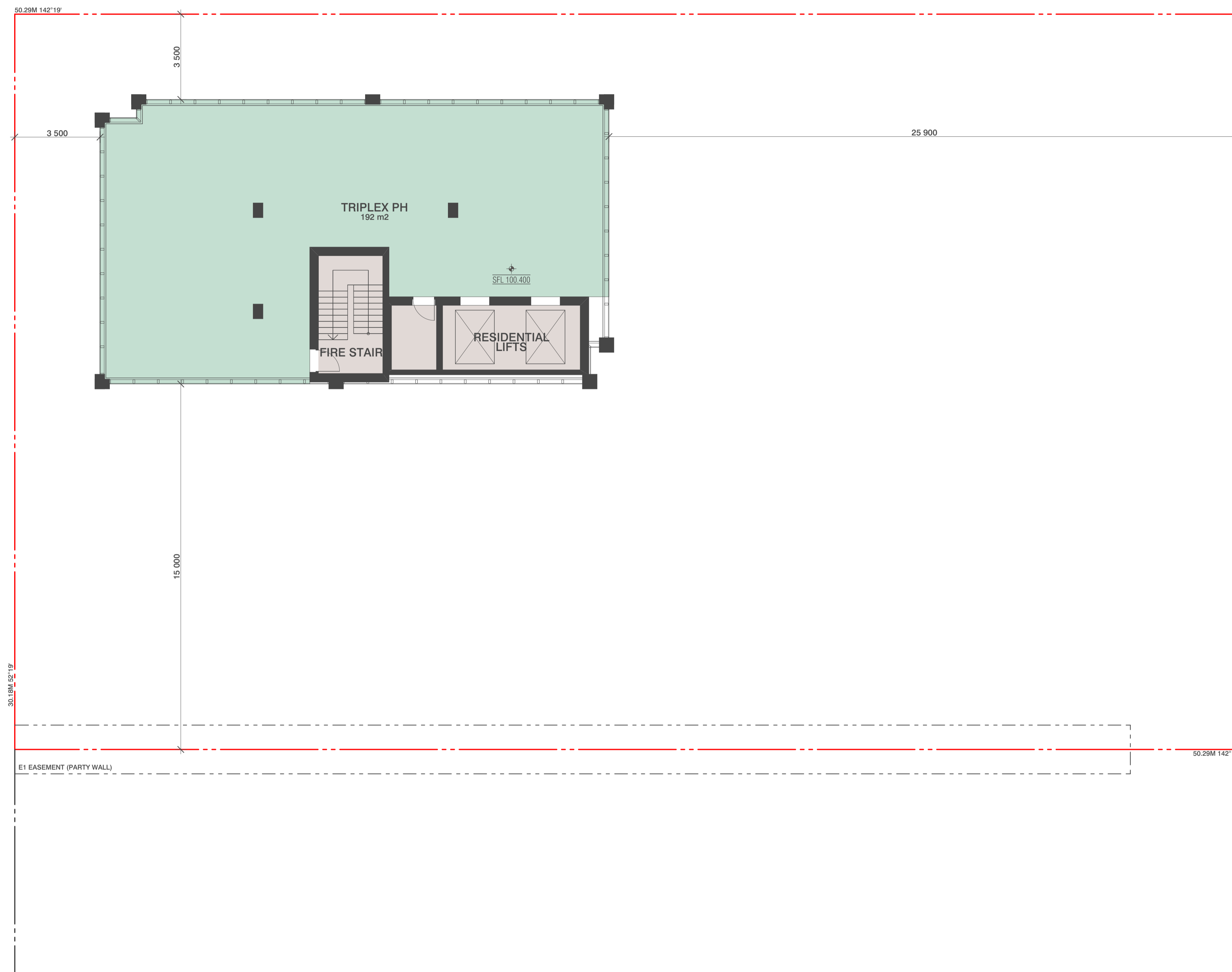

BIM Server: BIMSERVER21 - BIMcloud Basic for ARCHICAD 21/16078 240 Normanby Rd, 5th Melbourne/16078 General

REVISION	REVISION
-	PSA LODGEMENT
> 01	ISSUED IN RESPONSE TO DELWP RFI
CJ	21.08.2020
AB	20.11.2020

**QUALITY ASSURANCE** (FK IS A CERTIFIED COMPANY TO ISO 9001:2015)

THIS PROJECT IS SUBJECT TO THE FK QUALITY ASSURANCE SYSTEM

- SCHEMATIC DESIGN REVIEW FOR THIS PROJECT IS YET TO BE COMPLETED.
- DESIGN DEVELOPMENT REVIEW FOR THIS PROJECT IS YET TO BE COMPLETED.
- TENDER DOCUMENTATION REVIEW FOR THIS PROJECT IS YET TO BE COMPLETED.
- CONSTRUCTION DOCUMENTATION REVIEW FOR THIS DRAWING IS YET TO BE COMPLETED.

IF THIS DRAWING IS STAMPED UNCONTROLLED COPY THEN IT IS TO BE CONSIDERED A DRAFT. SUBJECT TO REVISION WITHOUT NOTICE

**NOTES**

THIS DRAWING IS COPYRIGHT AND SHALL REMAIN THE PROPERTY OF FENDER KATSALIDIS (AUST) PTY LTD  
CHECK AND VERIFY ALL DIMENSIONS ON SITE PRIOR TO COMMENCING WORK. DRAWING TO BE READ  
IN CONJUNCTION WITH ALL OTHER CONTRACT DOCUMENTS. DO NOT SCALE DRAWINGS. USE FIGURED  
DIMENSIONS ONLY. SEEK CLARIFICATION OF INCONSISTENCIES / CONFLICTS.

DRAWN	DATE	CHECKED	PLOT DATE	JOB NO.	SCALE
AB	20.11.2020	CJ	20.11.2020	16078	1:200@A1

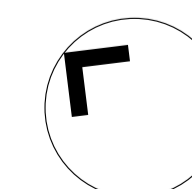

**PROJECT**  
16078  
240-246 NORMANBY ROAD  
SOUTH MELBOURNE VICTORIA 32015

**DRAWING TITLE**  
TYPICAL LEVEL 30-31  
FLOOR PLAN

**FENDER KATSALIDIS**  
WWW.FKAUSTRALIA.COM  
2 RIVERSIDE QUAY, SOUTHBANK  
VICTORIA 3006 AUSTRALIA  
TELEPHONE: +61 3 8696 3888  
FENDER KATSALIDIS (AUST) PTY LTD ACN 092 943 032

**ISSUE PURPOSE**  
TOWN PLANNING

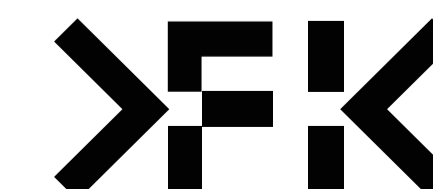

**REV.** 01  
**DRAWING NO.** TP130

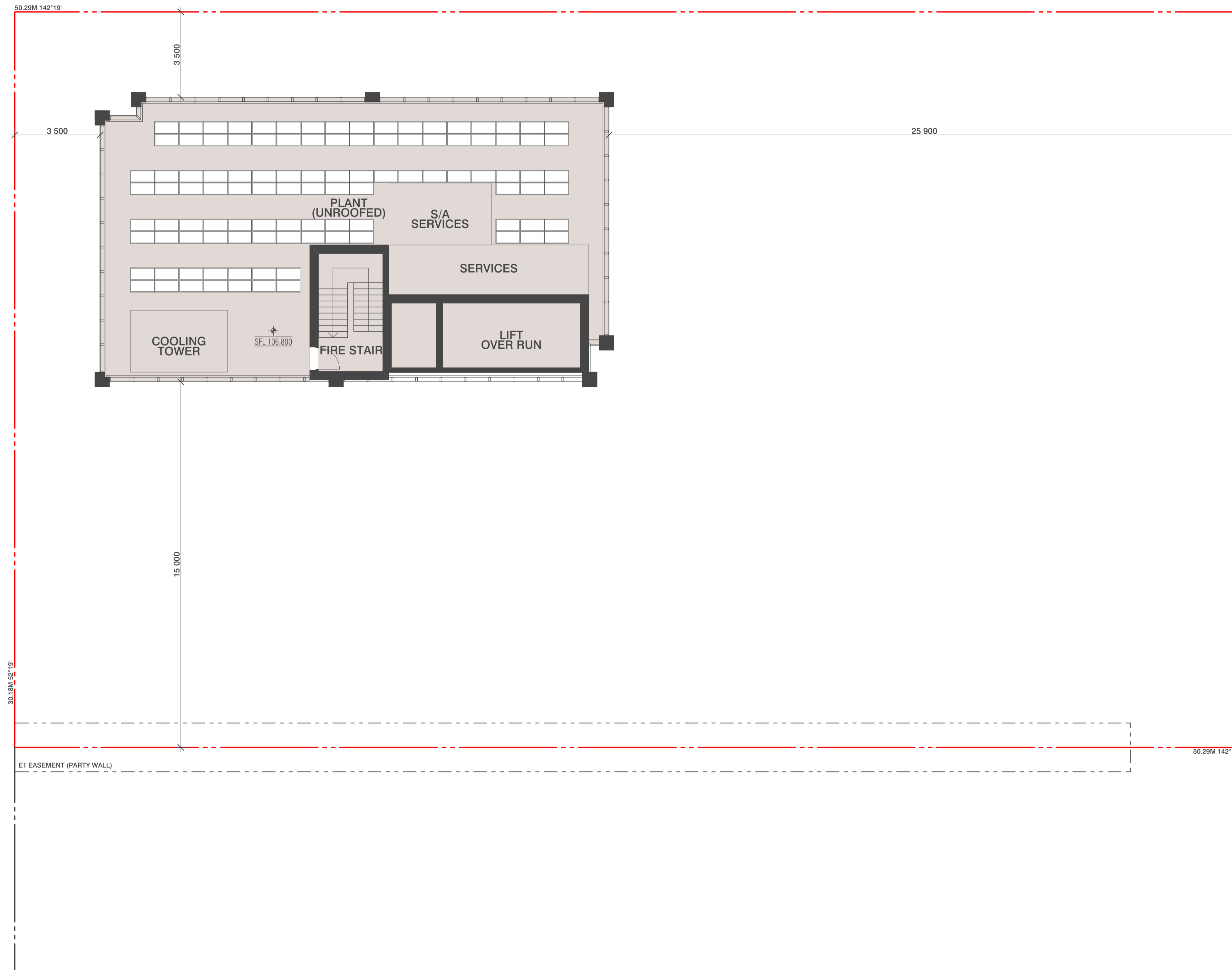

REVISION	ISSUED IN RESPONSE TO DELWP RFI	CJ	20.11.2020

REVISION

QUALITY ASSURANCE (FK IS A CERTIFIED COMPANY TO ISO 9001:2015)

THIS PROJECT IS SUBJECT TO THE FK QUALITY ASSURANCE SYSTEM

- SCHEMATIC DESIGN REVIEW FOR THIS PROJECT IS YET TO BE COMPLETED.
- DESIGN DEVELOPMENT REVIEW FOR THIS PROJECT IS YET TO BE COMPLETED.
- TENDER DOCUMENTATION REVIEW FOR THIS PROJECT IS YET TO BE COMPLETED.
- CONSTRUCTION DOCUMENTATION REVIEW FOR THIS DRAWING IS YET TO BE COMPLETED.

IF THIS DRAWING IS STAMPED UNCONTROLLED COPY THEN IT IS TO BE CONSIDERED A DRAFT. SUBJECT TO REVISION WITHOUT NOTICE

NOTES

THIS DRAWING IS COPYRIGHT AND SHALL REMAIN THE PROPERTY OF FENDER KATSALIDIS (AUST) PTY LTD. CHECK AND VERIFY ALL DIMENSIONS ON SITE PRIOR TO COMMENCING WORK. DRAWING TO BE READ IN CONJUNCTION WITH ALL OTHER CONTRACT DOCUMENTS. DO NOT SCALE DRAWINGS. USE FIGURED DIMENSIONS ONLY. SEEK CLARIFICATION OF INCONSISTENCIES / CONFLICTS.

DRAWN	DATE	CHECKED	PLOT DATE	JOB NO.	SCALE
AB	20.11.2020	CJ	20.11.2020	16078	1:200@A1

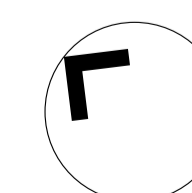

PROJECT

16078  
240-246 NORMANBY ROAD  
SOUTH MELBOURNE VICTORIA 32015

DRAWING TITLE  
ROOF PLANT  
FLOOR PLAN

FENDER KATSALIDIS

WWW.FKAUSTRALIA.COM  
2 RIVERSIDE QUAY, SOUTHBANK  
VICTORIA 3006 AUSTRALIA  
TELEPHONE: +61 3 8696 3888  
FENDER KATSALIDIS (AUST) PTY LTD ACN 092 943 032

ISSUE PURPOSE  
TOWN PLANNING

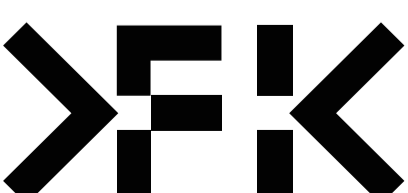

REV. DRAWING NO.  
- TP132